...Parts, Complete—44 Pages. Part I—Telegraph-News Sheet—12 P...

The Times Los Angeles Times

...eventh Year. Los Angele... Public L...

ANNUM, $9.00 | Per Month, 75 Cents, or 2 1-2 Cents a Copy. SATURDAY MORNING, MARCH 7, 1908. On All News Stands, Trains and Streets. | 5 CEN...

MINIMUM TEMPERATURES: Boston, 24; New ... Cincinnati, 46; Chicago, 34; Kansas City, 44; St. P... ...ington ... ...

THE WEATHER.

...REPORT.

...—For Los Angeles and ... Fair; heavy frost in the ... of the wind hills; brisk north ... Friday. For San Francisco ... Fair; brisk north winds, ... frost in morning.

..., 6:16; sunset, 5:54; moon ... p. m.

...LY—Maximum tempera... minimum, 45 deg. Wind ...west; velocity, 4 miles; 5 ... velocity, 18 miles. At ... the temperature was 44 ...

...5 a. m. the temperature ... nine.

...plete weather report, in... temperatures, ...ead on page 11, part II.]

...OF THE NEWS.

...S ISSUE OF ...

INDEX.

...is Graft Prosecution. ...in Race for President. ...Angry at Kaiser. ...Riot in Chicago. ...Come to Work in Mills. ...Rates from Middle West. ...of Safe Steps Stolen. ...Cash in Libel Suit. ...Begun in Wrangle. ...Postage Law. ...Orders Issued. ...Queen Bed. ...Disgraceful Sports. ...Joins the White Sox. ...Man Switched. ...Bowling News. ...Body Found. ...Died." Vital Records.

...Suit of Love Suit. ...Fell in Arizona. ...Men for Highways. ...Move of Courts. ...Sue to Dalmas. ...Ordered to be Revalued. ...Testimony of Witnesses. ...Mining World. ...Bunco Fakers. ...Bowling Co. ...Pot Points. ...Scene of the Stage. ...Bible Lesson. ...Angeles County. ...Personal News. ...Financial. ...Shipping. ...Portsmouth Road." ...Reviews.

...ture of the circus ... Prager Park during ... 6. Fifty nobles of ... ple, mounted on ... participate.

Ten nobles with ... steady nerves are ... ing Dervishes," ... seen them at work ... real sons of the ... to performing the ... The Arab patrol ... will offer some ... including scaling ... without assistance.

The time-honored ... will be banished ... circus and an ... witticisms will be ... the temple wits are ... they have prepared ... sortment of laughs ... the public.

In addition to ... acts there will be a ... regular circus tent ... general of admission ... guarantee that the ... receive the biggest ... money ever received ... arena.

ILLINOIS OFFICIALS.

Lieutenant-Governor Bride Twenty-...

[BY THE ASSOCIATED ...

EFFINGHAM (Ill.) ... Gov. Lawrence Y. ... ried yesterday to ... near Effingham, in ... Spitler, a woman ... has known since ... being twenty-one ... Mr. and Mrs. ... way to Colorado ... Mexico and Reno, ... Mrs. Sherman is ... Illinois Woman's ... ville.

DRAFT PROSECUTION.

HENEY WANTED RUEF TO CONVICT CALHOUN.

Ex-Boss, in Sensational Affidavit, Says He Was Asked to Swear to Lies.

Declares Graft Prosecution Insisted He Give False Testimony Against Head of United Railways as Well as Against Herrin, Harriman and Gov. Gillett—Immunity Contract Abrogated, He Says.

[BY THE ASSOCIATED PRESS—P.M.]

SAN FRANCISCO, March 6.—Tomorrow morning at 10 o'clock Abraham Ruef will, through his attorneys, Henry Ach, Frank J. Murphy and M. C. Chapman, present to Judge Dunne a motion to allow him to withdraw his plea of guilty entered on May 15, and substitute a plea of not guilty in the case brought on indictment No. 305, one of the French restaurant extortion cases. To support his motion, Ruef will file affidavits of a sensational nature, the substance of which was given out tonight.

In filing the motion, Ruef states that the plea of guilty was improperly and inadvisedly tendered and that the defendant is not guilty of the offense charged, and that he was induced to enter the plea of guilty by virtue of an agreement and understanding with the District Attorney, William H. Langdon, Assistant District Attorney Heney, special agent of the District Attorney, Burns, and the financial backer of the District Attorney in this prosecution, Rudolph Spreckels, and because of the agreement and understanding of the judge presiding in this department of the Superior Court, Judge Dunne, that the plea of guilty should subsequently be withdrawn and the plea of not guilty substituted, and the cause dismissed against the defendant.

The motion also will state that the District Attorney has heretofore consented to the withdrawal of the plea of guilty, and that this plea was obtained from the defendant by fraud, coercion, duress and false pretenses.

The motion will be presented to the court on March 12.

Ruef states that his reason for filing the motion at this time is that he may not seem to be taking advantage of the technical victory he gained by the decision of the Appellate Court, and in order that the stigma of the plea may be removed in a manner which will leave no doubt of his innocence. In the affidavits to be presented in connection with the motion he states that he received nothing from the French restaurant-keepers, except some legal fees.

INSISTED ON TELLING TRUTH.

The affidavit repeatedly accuses Burns, Heney and Langdon of subornation of perjury in their attempts to make Ruef swear falsely in the case against Patrick Calhoun for bribing Supervisors.

His whole plea for the granting of the motion is based on the statement that the immunity contract was abrogated by the prosecution when they found that he would tell the truth on the witness stand, and when he refused to sign false affidavits and swear falsely in court.

Coming down to the case brought by William J. Teyis against R. A. Crothers and Fremont Older, owner and editor of the Bulletin respectively, for criminal libel, Ruef states that special agent Burns attempted to force him to sign affidavits that were false, and in the attempt told him that Judge Dunne and Older were friends, and that Older and the Bulletin had stood by him and therefore he should stand by the Bulletin and its editor and proprietor and make the false affidavits.

In various places in the affidavit, Ruef states that Langdon, Heney and Burns repeatedly said to him that what they wanted was testimony that would convict Patrick Calhoun, and that they were willing to give him full immunity if he would give such testimony.

In the Schmitz case, the affidavit states, the prosecution urged him to give false testimony, and attempted to get him to testify that he had a previous arrangement in regard to what testimony he should give.

HENEY AFTER CALHOUN.

After the Ford case had been tried, the affidavit asserts, Heney sent word to Ruef that he could help them in the prosecution and that what they wanted of him was testimony that would convict Calhoun.

In his affidavit Ruef says that Burns attempted on behalf of the prosecution to secure from him statements in regard to political matters which related to William F. Herrin and E. H. Harriman, of the Southern Pacific company, to the effect that they had entered into a corrupt bargain with him regarding money to be paid to him for and concerning the nomination of James N. Gillett as a candidate for Governor of California by the Republican State Convention at Santa Cruz in 1906.

Ruef states that the prosecution claimed that Herrin, Harriman and Gillett had committed crimes against the laws of the State, for which they could be indicted, and that Burns stated to him that they had positive information and knowledge that Herrin had paid him (Ruef) a large sum of money to purchase the votes of the delegates representing the city and county of San Francisco in that convention.

Burns stated to Ruef, according to the affidavit, that the prosecution was particularly anxious to incriminate Herrin, Harriman and Gillett, and that Heney had the support of President Roosevelt in this connection and that the prosecution desired the overthrow of Herrin and Harriman in California. Ruef says in his affidavit that he stated to Burns that he could not truthfully say anything concerning Herrin, Harriman or Gillett that would incriminate them, and that not a dollar had been paid to him for his work at the Santa Cruz convention.

The affidavit says that, on his information and belief, the grand jury which indicted him was at all times under the complete control and domination of the prosecution.

POLICE CHIEF BIGGY IGNORES SUBPOENA.

[BY DIRECT WIRE TO THE TIMES.]

SAN FRANCISCO, March 6.—[Exclusive Dispatch.] Chief of Police William J. Biggy refused this morning to appear before Notary Public Gus Hartman in Henry Ach's law offices to give his deposition in the suit instituted by Abraham Ruef to recover $4659.95, alleged to have been unjustly extracted from him by the graft prosecution for the maintenance of his Fillmore-street prison-house.

Following the advice of his counsel, J. J. Webb, the Chief of Police, who is one of the six defendants in the suit in question, ignored the subpoena, which was served on him this week on Judge Buck's order.

Proceedings will begin tomorrow in Judge Buck's court to compel Chief Biggy to show cause why he disregarded the summons.

COPPER WAR RUMORED.

Calumet and Hecla and Amalgamated to Engage in Big Conflict Is Reported in Wall Street.

[BY DIRECT WIRE TO THE TIMES.]

NEW YORK, March 6.—[Exclusive Dispatch.] Rumors of an impending conflict between the Amalgamated Copper Company, controlled by the Standard Oil, and the Calumet and Hecla Company were heard in Wall street today. The fight may be precipitated by the policy of the Calumet and Hecla Company underselling the copper trust here and abroad.

The stagnation in the copper trade, resulting in the accumulation of a surplus of 200,000,000 pounds caused the Amalgamated to close nearly all its Butte mines and reduced the price to a fraction above 12 cents a pound. Copper companies have been attempting to work off their surplus and last week it was reported this had been accomplished.

John D. Ryan, president of the company, arrived in Butte about a week ago and began preparations to reopen the Amalgamated mines and reemploy about 5000 men who have been laid off while the mines were closed down. This announcement caused a rise in copper stocks here and led to reports that revival in the industry was to be expected. It is asserted, however, that the Calumet and Hecla Company is balking

BEAUTEOUS SOUVENIR.

A two-page, gorgeously-colored souvenir of the visit of the fleet to Los Angeles ports will be a great feature of the Sunday Times. Art and poesy, fact and sentiment will make the souvenir a thing to be sent East by thousands, and to be preserved in every Southern California home. Poem by John S. McGroarty. Illustrations by Arthur Dodge. Proclamation by Mayor Harper. Pictures of the Los Angeles welcomers. Every buyer of and subscriber to the Sunday Times will get this bright-colored souvenir.

Gov. J. A. Johnson, of Minnesota, who yesterday entered the race for the Democratic nomination for President.

NEW YORK TO PARIS.

THOMAS CAR IS FAR AHEAD.

MAY REACH CHEYENNE TONIGHT BY MAKING LONG SPRINT.

Arrives at Lexington, Neb., After Most Satisfactory Day's Run Since Leaving New York—Two of Foreigners Still at Chicago, Others Plodding Through Iowa.

[BY DIRECT WIRE TO THE TIMES.]

LEXINGTON (Neb.) March 6.—[Exclusive Dispatch.] Th Thomas car, in the New York-to-Paris race, which stopped here for the night, made the most satisfactory day's run today that it made in two weeks. It covered 140 miles. If road conditions continue to improve, Roberts will try to reach Cheyenne tomorrow night by a 13-mile sprint.

The car was on the road today from 7 o'clock in the morning until after 7 tonight. It passed Silver Creek before 9 o'clock, running well over the sandy roads, arrived at Grand Island shortly after noon, covering sixty-three miles in five hours. It remained at Grand Island until 2 o'clock, then started away again. It passed Gibbon at 4 o'clock, making twenty-nine miles in two hours, then covered the distance to Elm Creek, twenty-eight miles, in another hour, finishing the day with the final spurt to Lexington, arriving here at 7:15 o'clock. In every town there was an enthusiastic crowd to welcome the crew.

STILL RESTING.

[BY DIRECT WIRE TO THE TIMES.]

CHICAGO, March 6.—[Exclusive Dispatch.] The crews of the Moto-Bloc and Protos cars are still resting in the city. The De Dion car completed its repairs at Cedar Rapids, Iowa, and resumed its journey through the mud toward Omaha. The Italian car Zust left Denison, Iowa, at 7:40 o'clock this morning, trying to run to Omaha over the ties of the Illinois Central Railroad track. It is twenty miles east of Council Bluffs tonight.

MOTHERS WILL MEET.

Intimation That California Woman May Be Elected President of International Congress.

[BY DIRECT WIRE TO THE TIMES.]

WASHINGTON, March 6.—[Exclusive Dispatch.] Plans for the International Congress of Mothers, which will convene here next Tuesday, are fast maturing.

The meetings will be held in the Metropolitan Methodist Episcopal Church, known in history as the church where Presidents Grant and McKinley attended services. There will be distinguished delegates from all over the world and this convention will be the most important ever held by the "mothers." The Governor of each State was requested to personally appoint a delegate and the greater number of them have done so. Mrs. Cleveland, wife of former President Cleveland, who is one of the most interesting of all White House brides, was appointed by Gov. Fort of New Jersey. Miss Mary Ledyard of Los Angeles is the appointee of Gov. Gillett.

There is an intimation that when the time for election of officers arrives, a California woman will be in the lead for the presidency. Just who this woman is, has not been divulged.

TO END NIGHT RIDING.

FRANKFORT (Ky.) March 6.—The Crecelius bill, which tobacco growers say will cause the end of night riding, was passed by the Senate today. It had already passed the House. The

DEMOCRACY DIVIDED.

JOHNSON IN RACE.

Minnesota Governor Is Running.

Secures Indorsement of His Own State Committee After Fight.

Bryan Men Force Two Tests Before They Are Finally Whipped.

Give Notice They Will not Be Bound by Action of Yesterday.

[BY THE ASSOCIATED PRESS—P.M.]

ST. PAUL (Minn.) March 6.—The Democratic State Committee of Minnesota today, after a bitter fight, adopted a resolution indorsing Gov. Johnson of Minnesota for the Presidential nomination, and recommending that he be nominated at the national convention at Denver.

As the meeting of the committee was presided over by Frank A. Day, private secretary of the Governor, and who voted for the Johnson resolution on every test and on the final ballot, the action of the committee this afternoon is held by political leaders as placing the Governor formally in the race of the Democratic Presidential nomination.

The Johnson resolution was carried by a vote of 65 to 22, after the Bryan adherents had forced two test votes, on both of which they were defeated.

The Bryan men insisted on a roll call on every vote, and gave notice in their speeches on the original resolution that they would not be bound by the action of the State Committee, but would make a fight throughout the State for a delegation from Minnesota to the national convention instructed to support the nomination of Mr. Bryan.

The State convention will be held at St. Paul on May 14.

Two hundred Bryan men assembled at the Ryan Hotel after the committee adjourned and organized the "Bryan Volunteers of Minnesota," which proposes to carry the contest against Johnson into every district in the State.

The meeting was called to order by T. T. Hudson of Duluth, Democratic national committeeman from Minnesota, who thus lined up with the Bryan men for the fight for the control of the State. Herbert Sessler of Duluth was elected president of the Bryan organization.

An executive committee composed of one member from each congressional district in the State was appointed.

CONSTERNATION IN RANKS OF BRYANITES.

[BY DIRECT WIRE TO THE TIMES.]

ST. PAUL (Minn.) March 6.—[Exclusive Dispatch.] Gov. John A. Johnson of Minnesota was entered in the Presidential race today to the consternation and surprise of the followers of W. J. Bryan. The action of the Democratic State Central Committee in indorsing the Governor as a candidate for the Presidency, it is believed, will precipitate a bitter fight, not only in half a dozen Western States, but in the national convention at Denver.

Up to today, Bryan's hold upon the Democratic party has not been challenged. The Democrats of the Eastern States, particularly in New York and New Jersey, have been eager to find a candidate with whom they could beat Bryan. They picked Gov. Johnson as the man most likely to become an anti-Bryan leader within the party. But the Governor gave the eastern democrats no encouragement.

Today, however, with his own State behind him, with promises of support from North and South Dakota, with a strong following in Wisconsin, Illinois and Iowa, the Minnesota Governor becomes a formidable factor in the contest.

Martin O'Brien of Crookston voiced the sentiments of the Johnson party when he declared that Gov. Johnson can carry every State that Bryan could carry and in addition can carry Minnesota, Wisconsin, the Dakotas and several other States which Bryan cannot hope to carry. In addition Johnson, he declared, would have a fighting chance of carrying New York, which Bryan could hardly hope to win.

That the Bryan men are alarmed is shown by their immediate organization of a seceding committee. It has been Bryan's plea that, while not desirous of a nomination, he would accept if drafted. And yet his followers in Minnesota are ready to split the party unless it insists on "drafting" the Nebraskan.

The Johnson adherents hope to challenge Bryan's hold in the party in several of the western States, and to go into the national convention with a following strong enough to prevent Bryan's nomination on the first ballot. The rule of the Democratic National Convention requires a two-thirds vote to nominate. With the delegations of Minnesota and a few western States added to the votes of New York and New Jersey, Bryan would have to fight to get a two-thirds majority.

NAVAL ERA FOR GERMANY.

First of Empire's Dreadnoughts Will Be Launched Today at Wilhelmshaven.

[BY DIRECT WIRE TO THE TIMES.]

BERLIN, March 6.—[Exclusive Dispatch.] The first of Germany's Dreadnoughts, the 18,000-ton battleship laid down in Wilhelmshaven navy yard in 1906, will be formally launched tomorrow in the presence, according to present plans, of the Kaiser, Prince Henry and officers of the admiralty.

Naval and military men throughout the empire are awaiting the event with intense interest, as the launching of the first fighting ship of this size marks the opening of the new naval developments.

The vessel, your correspondent learns, probably will be christened the Oranien or the Nassau. Although the details of the launching are withheld, the ship is believed to exemplify an entirely new type of naval construction, especially formidable in efficiency of armament, and the way the guns are disposed. The total cost of the ship is now expected to reach 26,000,000 marks ($9,000,000.) The Kaiser left for Wilhelmshaven

Foremost British Statesmen, who are forced into prominence by reason of the Kaiser's interference with English naval programme. Lord Tweedmouth, First Lord of the Admiralty, is shown at the top, and Herbert Henry Asquith, Chancellor of the Exchequer, at the bottom.

MME. GOULD WEDS PRINCE?

Paris Paper Declares Boni's Ex-Wife and de Sagan Are Married With Kaiser's Favor.

[BY DIRECT WIRE TO THE TIMES.]

PARIS, March 6.—[Exclusive Dispatch.] The Cri de Paris, which is generally well informed, says that Mme. Anna Gould has been married to Prince Helie de Sagan in a quiet German town. The match, according to the journal, has been favored by the Kaiser, because Prince Sagan has also German titles higher than those he is possessed of in France.

If the Prince decides to become a naturalized German citizen, of which there is a strong likelihood, according to the Paris newspaper, the Kaiser will advance him materially.

Mme. Gould is contemplating a trip to America, says the Cri, in order to appeal to a council of her family to accept the Prince as a brother-in-law and to continue her allowance.

FAMILY IN IGNORANCE.

[BY DIRECT WIRE TO THE TIMES.]

NEW YORK, March 6.—[Exclusive Dispatch.] At the Fifth-avenue home of Miss Helen Gould tonight it was said that no word of the cabled intention of Mme. Anna Gould to visit America had been received. Neither had any announcement of a wedding been received.

TO BRING BACK WIVES.

Over Hundred Hungarians Going Home, but Will Return in Spring With Brides.

[BY DIRECT WIRE TO THE TIMES.]

NEW YORK, March 6.—[Exclusive Dispatch.] Aboard the White Star liner Celtic, which sailed yesterday for Liverpool, were 1000 Hungarians returning to their native land. Nine hundred of them bought their tickets from one agent and it appeared that they belonged to one community.

More than 100 who were questioned said that the majority of the party were returning to Hungary, not because of the hard times, but to bring back wives.

GERMANOPHOBIA.

BRITONS AROUSE

Outburst of Ang... Against Kaiser.

Accuse Him of Trying to ...terfere in English Naval Programme.

Letter to Lord Tweedmo... Causes Bitter Feeling in London.

Effort to Quiet Indignati... Only Inflames Public Antagonism.

[BY THE ASSOCIATED P... ...P.M.

LONDON, March 6.—An outburst ... anger against Emperor William ... the part of the British public equ... ing that caused by the German E... peror's famous letter to President K... ger at the beginning of the Boer w... has followed the announcement ma... this morning by the Times that E... peror William had attempted to int... ence the British naval policy by a ... cret correspondence with Lord Twe... mouth, First Lord of the Admiral...

The Germanophobe party which w... never stronger than now, immediate... jumped to the conclusion that E... peror William was trying to meddle ... the most vital matter in Great Br... tain's interest by underhand method... and the public at first shared that vie... while Parliament, the newspapers a... the diplomats had the greatest sens... tion they had enjoyed for many a da... The matter was considered so serio... that Lord Tweedmouth broke his cu... tomary reticence, hastening to say:

"The letter from the German Em... peror is purely a personal communica... tion and there is no reference in it ... the British naval estimates."

Herbert Henry Asquith, Chancellor ... the Exchequer, appeared in the Hou... of Commons at the close of its sitti... and made a brief statement to a crowd... ed house, elaborating, amid profound... silence, Lord Tweedmouth's explana... tion that the correspondence was purely personal.

STIMULATE CRITICISM.

These explanations only stimulate cu... riosity and criticism instead of appeas... ing them, and a strong demand is ... heard everywhere for the publication ... of both letters. Nothing else will satisfy ... the public.

If the relations between Great Bri... tain and Germany were not so ... strained the action in writing the letter ... would be considered merely a technical ... mistake or an informality; but Ger... many is a bugbear to a large proper... tion of the British people who firmly ... believe she is deliberately planning ... war and is trying to soothe ... British suspicions until she is ready.

Nothing could be more inflammatory ... than to charge the Emperor with try... ing to undermine the British strength ... by seducing her Naval Minister from ... the policy for adding to the navy.

At this afternoon's sitting of the ... House of Commons, Chancellor of the ... Exchequer Asquith said that an im... mediate statement seemed to be re... quired in the public interest.

CABINET NOT AFFECTED.

"It is a fact," declared the Chancel... lor, "that on February 18 Lord Tweed... mouth received a letter from the Ger... man Emperor. It was a purely per... sonal and private communication, con... ceived in an entirely friendly spirit. ... My noble friend's answer was equally ... private and informal, and neither the ... letter nor its answer was known or ... communicated to the Cabinet. I may ... add, in view of the certain sugges... tions which have been made, that be... fore the letter arrived the Cabinet had ... come to its final decision with regard ... to the naval estimates for this year."

There is an insistent demand that ... the matter be accounted in Parliament, ... and Lord Tweedmouth has intimated ... that further information will be given ... out in the House of Lords on March ... 9. It is a question, however, whether ... the communication of the German ... Emperor can be made public without ... the consent of the writer, as well as ... that of King Edward. In the mean... time, the matter was taken up by the ... Cabinet at its meeting this afternoon, ... but no official announcement of any ... course of action has been made.

SUSPICIONS UNALLAYED.

The episode was the sole topic of ... conversation in the lobby of the House ... of Commons today. In Liberal circles ... that are usually well informed, it is ... asserted that Emperor William's let... ter dealt with certain criticism of the ... British press on the naval policy of ... Germany, and the statement in a re... cent letter sent by Lord Esher to the ... Navy League to the effect that nobody ... would regard the retirement of Sir ... John Fisher, Senior Naval Lord of the ... Admiralty, with greater pleasure than ... the Emperor of Germany.

It is declared that Emperor William ... took exception to this statement, and ... the relator of this version of the in... cident declared that if the Emperor's ... letter were made public he would be ... the most popular man in England next ... to King Edward.

Lord Tweedmouth's statement that ... the communication from Emperor Wil... liam was personal and not sent him ... in his capacity as First Lord of the ... Admiralty, has done nothing to allay

ANARCHY.

ATHERING OF REDS.

archists Meet in Chicago.

rets of New Propaganda nd Extent of Campaign Brought to Light.

ma Goldman to Direct the Work of Delegates from Entire Country.

een of Assassins Declares Shippy Killed Unarmed Man at Home.

BY DIRECT WIRE TO THE TIMES.]

HICAGO, March 6.—[Exclusive Dispatch.] Secrets of a new anarchist propaganda in this country the extent of the campaign carn on by the anarchists during the two months, as well as their fu- plans, were brought to light to- in connection with the presence Emma Goldman, so-called Queen of "Reds," who is in Chicago and lects to remain here until March 19. t was discovered that anarchists m all parts of the country have ne to take part in discussions which to be held here and that the visit Emma Goldman was arranged so t she could be here and personally ect the work of the convention.

ncidentally, during the forenoon' ma Goldman gave an interview, in ich she alleged that the real facts the tragedy at the Shippy home had n distorted, and made a number charges which were pooh-poohed on hands by police officials later.

DISCUSSES ANARCHY.

Among the men who have come here take part in the discussion and to d in carrying on the propaganda is lfred Schneider, who was an active ember of the Free Society at the me of the assassination of President cKinley. Schneider has been living New York, but arrived in Chicago day. When seen by a reporter, he nounced that he did not know just w long he would remain. He was rested with Emma Goldman, Abram Isaak, H. Havel and other anrchists at the time of the assassinaon of President McKinley.

Although declining to tell much bout the doings of anarchists to reorters, Emma Goldman, when in the ircle of her allies, whom she calls comrades," discussed the anarchist ituation in different parts of the world.

In conferring with her "comrades" s to her future plans today, Emma oldman declared that her propaganda works in the beginning of the year ad been most successful and that she was getting splendid results with little interference.

REPORT ON CONGRESS.

"My tour in the State of New York, s I have said in my communications to my anarchist friends, was more successful than I expected at the present time, when so many persons are without work," she said.

"The meetings at Syracuse were especially well attended, although the weather was very bad there. A group meeting was decided upon after my second lecture, and all anarchists and their sympathizers were invited to attend. Some thirty-five persons came to the group gathering, which was held in the home of a comrade.

"One of the principal messages which I have for the comrades in Chicago is to give them a complete report orally of the Amsterdam congress of anarchists, and I will make that report to the various groups of anarchists in spite of the police.

BLAMES CHIEF SHIPPY.

"As far as the present agitation against the anarchists is concerned, the anarchists will call upon Chief Shippy to explain it in detail when the excitement subsides. We have been carrying on an investigation of our own, which proved to us that the Averbuch boy was not an assassin. He went to Chief Shippy's home unarmed, and meant no violence or harm. The Shippy home contained other weapons as well as those which did violence upon the poor boy. It will be shown when we get through that Chief Shippy started out frightened, and then tried to pose as a hero by suppressing the real facts of the occurrence. Averbuch was no anarchist, so far as we know, and his death is deliberate murder.

"Why, the police of Chicago, by arresting the sister of their victim and subjecting her to horrible indignities, while she was grief stricken, have done more to strengthen the cause of anarchism than I could hope to do in half a dozen lectures. When the truth comes to light about the death of that boy, the Chief of Police will be condemned severely."

CLOSE WATCH ON ALIENS.

Over Three Hundred Foreigners Arriving at New York Subjected to Exacting Examination.

[BY THE ASSOCIATED PRESS—A.M.]

PHILADELPHIA, March 6.—In accordance with the recent order issued by the Secretary of Commerce and Labor, with regard to a closer scrutiny of aliens arriving in this country, the 330 foreigners who landed here today from the British steamer Merion were subjected to the closest possible inspection. Fifty steerage passengers were detained pending further investigation. Nine passengers who could not pass the physical requirements will be deported.

CAIN'S MARKS FOR "REDS."

Member of Rome's Police Force Suggests That Anarchists Be Branded With Tattoo.

[BY DIRECT WIRE TO THE TIMES.]

ROME, March 6.—[Exclusive Dispatch.] A member of the local politi-

FINANCIER'S DAUGHTER PRACTICAL PHILANTHROPIST.

Miss Anna Morgan,

daughter of J. P. Morgan, who, with other wealthy New York women, will eat and work with working girls in order the better to ascertain their exact status.

on a visible part of the body with a small indelible sign, varying in color in the different countries and in shape according to the dangerous propensities of the individual marked.

The sign is to be kept secret and known only to the international police. It is asserted that by this system the police would be enabled to watch the anarchists and thus prevent attacks similar to that made upon Chief Shippy in Chicago.

The idea is favored here, although the police refuse to discuss it until it has been approved by the powers.

ANARCHISTS PLAN DEFENSIVE CAMPAIGN.

[BY DIRECT WIRE TO THE TIMES.]

CHICAGO, March 6.—[Exclusive Dispatch.] Plans to send 5000 copies of a letter denying that Lazarus Averbuch, the attempted slayer of Chief Shippy, was an anarchist, and setting forth the principles of that cult, were laid tonight at a secret meeting of anarchistic leaders, headed by Emma Goldman, at the home of William Daitch, No. 970 North Winchester avenue, where the "Queen of the Anarchists" is staying while in Chicago. The meeting lasted until after midnight.

Miss Goldman, despite the police ban on her oratory, announced today that she would defy them to keep her from speaking and that she would deliver a speech in Chicago if she had to stay here all summer to do it, and that she does not fear deportation.

GALE WRECKS CHIMNEYS.

Highest March Wind in Thirty Years Hits Chicago and Causes Extensive Damage.

[BY THE ASSOCIATED PRESS—A.M.]

CHICAGO, March 6.—The highest March wind which had struck Chicago in thirty years, commenced early today from the southwest and wrought much havoc in the downtown districts.

The gale, which, at times reached a velocity of fifty miles an hour, blew down chimneys and smashed in several store fronts in the business section.

In the suburb of Gage Park which is flooded with water, the result of the rapid thaw of the last few days, the wind drove the water into waves which rolled into the first floors of residences, driving the tenants to second stories.

A funeral at West Fifty-sixth street and Campbell avenue was interrupted by the apparent impossibility of carrying the casket from the house to the hearse.

The heavy iron smokestack of the Grand Pacific Hotel was blown over, the heavy plates crashing down into an alley between that building and the Illinois Trust and Savings Bank. One man was seriously injured.

ARRESTED BY ODD MISTAKE.

Mining Magnate Luce Caught With Sample of Ore and Is Nabbed for High-Grading.

[BY DIRECT WIRE TO THE TIMES.]

RAWHIDE, March 6.—[Exclusive Dispatch.] Ben D. Luce, secretary and treasurer of the Rawhide Combination Gold Mines Company, was arrested early this morning and narrowly escaped incarceration for alleged high-grading on one of his own company's properties, the Microbe Fraction, adjoining the Last Chance and Red Top Fraction just north of town.

Luce, who is a prominent mining man of Utah and Nevada, now residing in Los Angeles, had gained permission from the management of the Mossler lease on the Microbe Fraction to inspect a big strike just made on the ground and to take samples.

When he emerged from the shaft he was confronted by a new shift boss one of whose duties is the guarding of picture ore sacking for shipment. The boss did not know Luce, who, in rough clothes, and covered with grime, had none of the appearance of a magnate. Luce was searched and upon him were found pieces of the Microbe ore worth $1 to $5 a pound.

The watchman marched his captive downtown and gave him over to a deputy sheriff, another stranger to

SOCIETY'S LATEST.

RICH WOMEN TO WORK IN MILLS.

SOCIAL LEADERS TO LEARN FACTORY GIRLS' NEEDS.

Daughter of J. Pierpont Morgan Heads List of Members of Prominent Families Who Will Try to Break Down Barriers to Benefit Less Fortunate Sisters.

[BY DIRECT WIRE TO THE TIMES.]

NEW YORK, March 6.—[Exclusive Dispatch.] In order to break down the barriers between "society" and the working people, and in order to insure to those who toil better labor conditions, a number of women of social prominence, including Miss Anna Morgan, daughter of J. Pierpont Morgan, and Mrs. J. Borden Harriman, met this morning at the headquarters of the National Civic Federation, preliminary to a conference at the Colony Club this afternoon, to form an organization of those willing to go into factories and eat and work with the working girls. The object is to enable these women to offer favorable suggestions for reform in factory legislation and supervision.

A number of the women interested have already visited manufacturing towns, examining the workrooms in search of defective ventilating, heating and lighting. They have sat with the girls in their lunchrooms and on doorsteps, eating the same food and winning their confidence by force of earnestness in a worthy cause. Moreover, they obtained valuable criticisms and suggestions from the girls themselves.

Miss Anna Morgan has gone through the dangerous glass factories and has spent considerable time making herself conversant with the home conditions of the employés.

Mrs. Joseph Medill McCormick of Chicago, who has come on to New York to make suggestions for the organization, has given up a number of nights during the social season to show women are forced to work after nightfall.

"We are not duplicating the work of the factory inspectors," said Mrs. Harriman. "We intend to do our work largely by personal influence with the owners of factories where evil conditions of labor prevail. We will not, however, make any suggestions that do not come from thorough familiarity with the factories we criticise. This will involve making close friends of the girls working in them and experiencing the same abuses that they experience. For only in that way and by these methods can we come to understand what really should be done in the line of betterment."

Besides Miss Morgan, Mrs. Harriman and Mrs. McCormick, the leaders of the movement include Mrs. Walter Maynard, Mrs. Everit Macy, Mrs. Cyrus H. McCormick, and Mrs. W. H. Crocker of California.

AFFECTS MAYORALTY CONTEST.

By Order of Court Decision Ballot Boxes in New York City Election May Be Opened.

[BY THE ASSOCIATED PRESS—A.M.]

ALBANY (N. Y.) March 6.—The Court of Appeals this morning handed down a decision reversing the order of appellate division of the first department and sustaining that of Justice Vernon M. David, who decided that Atty.-Gen. Jackson had filed a bill of particulars in connection with his supplemental complaint that illegal votes were cast for McClellan in the Mayoralty campaign in New York City in 1905.

Under the decision, the ballot boxes may be opened and the ballots examined in the quo warranto proceedings brought to test McClellan's title to the office of Mayor in the interest of W. R. Hearst.

Just a Minute!!

BLAZE.

EARLY FIRE DRIVES MANY TENANTS OUT.

FIRE that started at 3:30 o'clock this morning in the Rowan apartments at No. 123 South Bunker Hill avenue drove thirty or more occupants from the building in their night clothing and caused damage amounting to several thousand dollars.

The building is a two-story frame structure, and was occupied by a dozen or more families.

A loud explosion awakened the sleepers. It was followed quickly by flames that swept up through the first and second floors, casting a bright reflection on the sky and making it apparent that the building was doomed.

Several engine companies responded quickly to three alarms that were sent in, and in a short time the danger of a spread of the flames was past, although the building was badly damaged and some of the occupants lost many of their belongings.

UP AND DOWN THE VALLEY.

PITH OF NEWS FROM THE MIDDLE WEST.

[BY DIRECT WIRE TO THE TIMES.]

CHICAGO, March 6.—[Exclusive Dispatch.] The "big wind" arrived in Chicago today, blew through the streets with reckless abandon at a fifty-four-mile-an-hour gait, exhausted its list of freakish pranks and then disappeared in a cloud of dust. During its stay the storm managed to frighten the Chicago River so that it turned about and started to flow toward the lake instead of toward the south, injured eight persons, blew down buildings, chimneys, signs and everything in its path that was not securely nailed down. Today's maximum temperature was 60 deg., and the minimum 34 deg., above zero. Middle West temperatures:

	Max.	Min.
Alpena	42	28
Bismarck	22	12
Cairo	74	62
Cheyenne	36	12
Cincinnati	72	46
Cleveland	68	36
Concordia	60	34
Davenport	52	26
Denver	44	30
Des Moines	36	34
Detroit	60	30
Devil's Lake	30	8
Dodge City	48	38
Dubuque	48	34
Duluth	36	26
Escanaba	32	28
Grand Rapids	54	30
Green Bay	40	32
Helena	36	10
Huron	34	20
Indianapolis	68	44
Kansas City	50	44
Marquette	32	28
Memphis	70	64
Milwaukee	50	32
Omaha	32	32
St. Louis	68	62
St. Paul	36	30
Sault Ste. Marie	30	18
Springfield, Ill	64	58
Springfield, Mo	68	64
Wichita	52	44

TWO STANDARDS.

[BY DIRECT WIRE TO THE TIMES.]

CHICAGO, March 6.—[Exclusive Dispatch.] American motherhood was measured with the rule of factory regulations by Prof. Edward A. Ross of the University of Wisconsin, before the Illinois Federation of Women's Clubs in Hull House tonight. He told his hearers that the flat-footed, broad-backed, straight-chested, short-necked peasant woman of the European countries was an illustration of the survival of the fittest when mentality was left out of the calculations. "If this country is to find its mothers among the hardy immigrants that find their way to our land, then we must forfeit our finer development to the commercial product and be content with the plodding offsprings that such a race produces."

SCHOOL CHILDREN RESCUED.

[BY DIRECT WIRE TO THE TIMES.]

CHICAGO, March 6.—[Exclusive Dispatch.] Surrounded by water to such an extent that young pupils were unable to reach their homes, assistance was called for today by Principal Walter H. Hatfield of the Shields school, West Forty-third and Rockwell streets, from the police of the new city Police Station. The water was almost three feet deep. Patrol wagons took thirty pupils to their homes.

INJUNCTION ASKED.

[BY DIRECT WIRE TO THE TIMES.]

CHICAGO, March 6.—[Exclusive Dispatch.] An injunction to prevent the building of a $1,000,000 temple on the lake front is asked of the Superior Court by John W. Elliott and Robert Dooley in a bill filed yesterday. According to the bill, the complainants, who are stockholders of the Federal Mines Company of Arizona, object to the use of stock for building the temple. Iowans, members of the "Good Will" colony, contemplated building the temple in Chicago, it is said, and wished to sell the mining stock to defray expenses.

JUROR'S SECOND AFFIDAVIT.

[BY DIRECT WIRE TO THE TIMES.]

CHICAGO, March 6.—[Exclusive Dispatch.] Elbert E. Palmer, the juror in the John R. Walsh case, who made an affidavit, in which he declared he had voted for conviction because of coercion by the other jurors, today made a second sworn statement—this time for the government—and it is said he repudiated his charges contained in the affidavit for the defense.

OVER HUNDRED YEARS OLD.

[BY DIRECT WIRE TO THE TIMES.]

MOUNT STERLING (Ky.) March 6.—[Exclusive Dispatch.] Joseph Fletcher, 116 years old, died today. His wife died recently at the age of 102 years. The Fletchers probably were the oldest married couple in the world. Neither followed any particular rule in obtaining longevity.

PLAYS TO WARD OFF DEATH.

[BY DIRECT WIRE TO THE TIMES.]

ALTON (Ill.) March 6.—[Exclusive Dispatch.] Propper up in bed, Joseph Hufker has played cards with relays of friends almost continuously for two weeks to ward off the last sleep so that he may see his son, Louis, once again before he dies. Louis was summoned from Austria by news of his father's illness, and is thought to be on his way from New York. The old man's physician fears that should he cease the pastime that occupies his mind and keeps him awake, he would sink into a stupor from which it would be impossible to arouse him.

HEAVY TRAFFIC.

[BY DIRECT WIRE TO THE TIMES.]

BLOOMINGTON (Ill.) March 6.—[Exclusive Dispatch.] The Chicago and Alton is handling a tremendous freight traffic, principally coal, that is moving on account of the threatened miners' strike. The estimate on this week's movement of coal is over 3000 loads.

RESULT OF MOUTHINGS.

CHANCELLOR DAY ON DEFENSIVE.

CHARGES FILED WITH PRESIDING ELDER OF CHURCH.

Head of Syracuse University Must Answer for Attacking President Roosevelt and Thus Transgressing Rule Which Prohibits "Speaking Evil of Magistrates."

[BY DIRECT WIRE TO THE TIMES.]

NEW YORK, March 6.—[Exclusive Dispatch.] Rev. Dr. James R. Day, chancellor of Syracuse University, is formally charged with violation of the rules of the Methodist Episcopal Church, of which he is an ordained clergyman.

The specification is that in attacking President Roosevelt, Dr. Day has transgressed that rule of the church which prohibits "speaking evil of magistrates."

According to the church law, the penalty for a third violation of this or any other rule of the church is expulsion. It is not believed the case against Dr. Day will be carried as far as that.

The charges are made by Rev. George A. Cooke of Brandon, Vt., a member of the Troy conference of the Methodist church, and they are now before Rev. Dr. P. M. Watters of Yonkers, the presiding elder of the New York district of the New York conference, the judicial authority provided by the law of the church in such cases, Dr. Day, although serving as chancellor of Syracuse University, being a member of the New York conference and subject to its discipline.

Mirth for Old Folks.

Fluffy Ruffles is possessed of quiet, clean fun, shots full of pranks, but always dignified, and just lovely when you know her. Every Sunday in The Times' TRI-COLOR sheet, she appears in all her finery.

She's Very, Very Nice.

Have you seen Miss Fluffy Ruffles? Make her acquaintance in the TRI-COLOR section of the Sunday Times.

THE Hotel Clerk will discuss the indicting of bankers in The Times Magazine the coming Sunday. His humor is inimitable.

THE Hotel Clerk will discuss the indicting of bankers in The Times Magazine the coming Sunday. His humor is inimitable.

Only a Little Left at $1.00

Shares now $1.00 will be raised to $2.00 in a few days. See the Starr Wave Motor at Redondo. It is almost completed. Buy before the price is raised, and you will double your money in a few days.

L. A. Wave Power & Electric Co., 224 H. W. Hellman Bldg., Los Angeles.

Superb Routes of Travel.

TO THE RACES—
Steam Trains Via
Southern Pacific
SUNSET ROUTE
From Arcade Station at 12:12 p.m. and 12:45 p.m., stopping only at Commercial St. and
Home Before 5 o'clock
Round Trip 25 Cents
Derby Day, Saturday, Feb. 7
Tickets at 600 S. Spring St., at Arcade Station and at Commercial St. Station.

TAKE TILTON'S TROLLEY TRIP—$1.00

Theaters—Amusements—Entertainm

MASON OPERAHOUSE— H. C. ... Lessee
MATINEE TODAY. LAST TIME TONIGHT
MARY MANNERI
IN THE AMERICAN COMEDY SUCCESS "GLORIOUS
SEATS SELLING—PRICES $2.00 TO 50c.

WEEK STARTING MONDAY, MARCH 9—MATINEE SATUR...
Direct from the greatest success ever achieved by an American ...
GRACE GEORGE
Assisted by Frank Worthing and her London and New York ...
PRESENTING SARDOU'S CELEBRATED COMEDY, "DIVORCONS"
Three months at the Duke of York's Theater, London, England. One ... lack's and Lyceum Theaters, New York. Seats selling.

ORPHEUM THEATER—MATINEE EVERY DAY. BOTH PHONES 1447.
ADVANCED VAUDEVILLE
WILLIAM HAWTREY—ALICE NORTON'S RUBIES AND SAPP... AMATIS—VIOLET DALE—PICCHIANI TROUPE—THE CLARKES—... ORPHEUM MOTION PICTURES—FRED WALTON.
MATINEES DAILY—FOURTEEN PERFORMANCES EACH W...

GRAND OPERAHOUSE—Matinees Sunday, ... PHONES—Main 367.
THE FAMILY THEATER.
THE ELLEFORD COMPANY playing the new Western Dram...
"BEACON LIGHT"
The Greatest Presentation of Western Life ... "...
NEXT WEEK—Return of the Ulrich Stock Company in "THE GREAT ...

BELASCO THEATER—HOME OF THE ONLY ... STOCK COMPANY IN ...
EVERY NIGHT THIS WEEK—MATINEE TODAY ...
"The Heir to the Ho..."
NEXT WEEK—THE BOYS OF COMPANY B. First time here. ...

MOROSCO'S BURBANK THEATER—...
MATINEE TODAY—TONIGHT—LAST TIMES OF "... Next Week—BEGINNING TOMORROW AFTERNOON, ...
"What Happened to Jo..."
Nothing but the best kind of fun. One long laugh for two hours ... Prices—10c, 25c, 35c and 50c.

LOS ANGELES THEATER—FOURTH AND ... PHONES—...
TONIGHT AND ALL WEEK—MATINEE SATUR...
FLORENCE ROBERTS
IN THE MODERN SOCIETY COMEDY, "SHAM"
PRICES—Night, $1.50, $1.00, 75c and 50c. Matinees, $1.00, 75c, 50 ...
NEXT ATTRACTION—GORTON'S MINSTRELS.

BASE BALL—
Chicago White Sox
vs.
Angels CHAMPIONS PACIFIC COAST LEAGUE, 1907
MARCH 8, 7 and 8. GENERAL ADMISSION 50c.

LOS ANGELES OSTRICH FARM—
OPPOSITE EASTLAKE PARK. ALL YELLOW CARS TRANS...
LARGEST OSTRICHES IN CALIFORNIA
DOWNTOWN STORE 324 SOUTH BROADWAY.

Timely Special Announcements.

THE ORIGINAL OSTRICH FARM OF AMERICA
Visit the.. Cawston Ostrich Farm
See the 150 Gigantic Birds
BROOD OF YOUNG CHICKS.
NESTS OF EGGS BEING HATCHED.
"ONE OF THE STRANGEST SIGHTS IN AMERICA."
In a Beautiful Semi-Tropical Park
Round trip tickets which include admission, at P. E. Ry. ticket office, Huntington Bldg., or at our
City Store BRADBURY BLOCK 224 W. Third St. 25c
Take Pasadena cars marked Cawston Ostrich Farm.

GALLERY OF SCIENTIFIC WONDE...
For men only. Admission free. 120 South Main street, ... blended, telling the story of Life from the cradle to the ... kind on the American continent. Life-size models ... One of the city's greatest attractions. Open daily. 120 South ...

Superb Routes of Travel.

MOUNTAIN TOP AND CANYON—
RUBIO
THE FAVORITE RESORT OF EXCURSIONISTS. ...
Saturday and Sunday Rate 50c ...
Marvelous Mountain R...
ROUND TRIP TO ALPINE. A MILE ABOVE THE ...
$2.00 Saturday and S...
Take These Trips Before the Beach S...
CARS DAILY AT 8, 9, 10 A.M. AND 1 AND ...
The Pacific Electric R...

GEM OF THE PACIFIC—
SANTA CATALINA I...
Steamer CABRILLO, Capacity ...
Hotel Metropole — Glass Bo... TO VIEW THE ...
EUROPEAN PLAN.
Trains connecting with steamer at San Pedro leave Los Angeles: Southern Pacific, Salt Lake Ry., Pacific Electric Ry.
Steamers and time of sailing may be changed ...
BANNING CO., Pacific Electric Bldg., Los Angeles. Phones ...

JAPAN-CHINA TOURS—Under Escort
SELECT PARTIES—ALL EXPENSES INCLUDED
JAPAN—HONOLULU—C...
SPECIAL RATE $500.00 FOR CO...
606 SOUTH SPRING ST. THE MILNE TOURS CO.

SAN FRANCISCO—$11.35 First Class
including berth and meals. EUREKA, $12.35. ... $20.35. GRAY'S HARBOR, $21.35. SEATTLE, $24.
THE FAST STEAMSHIP F. A. Kilburn WEDNESDAY, MAR. 7
MONDAY, MAR. ...
Passenger accommodations unsurpassed. Freight rates on ...
Class .. 1 2 3 1 A B C
Per cwt. 15½ 11 8½ 25 22½ 20
C. J. LEHMAN, General Manager. 256 SOUTH SPRING STREET.
PHONES Main 302. A3070.

FOR SAN FRANCISCO, SEATTLE—
And all points in the Northwest. Large ... steamer
SANTA ROSA and QUEEN
Leave Los Angeles 10 A.M. Wednesday and Saturday
DAYLIGHT EXCURSIONS TO SAN DIEGO LEAVE LOS ANGELES TUESDAY AND SATURDAY 8:30 A.M.
Reduced freight rates to and from San Francisco. Ports may be secured on application. CITY OFFICE 253 SPRING STREET. Phones Sunset Main 41. Home ...

PORTLAND, Seattle, San Fra...
The steamers ROANOKE and ... P.M., for the above, connecting ...

ANARCHY.

ATHERING OF REDS.

archists Meet in Chicago.

rets of New Propaganda nd Extent of Campaign Brought to Light.

ma Goldman to Direct the Work of Delegates from Entire Country.

een of Assassins Declares Shippy Killed Unarmed Man at Home.

IT DIRECT WIRE TO THE TIMES.]

HICAGO, March 6.—[Exclusive Dispatch.] Secrets of a new anarchist propaganda in this country the extent of the campaign carried on by the anarchists during the two months, as well as their future plans, were brought to light today in connection with the presence of Emma Goldman, so-called Queen of "Reds," who is in Chicago and ects to remain here until March 19. t was discovered that anarchists m all parts of the country have ne to take part in discussions which to be held here and that the visit Emma Goldman was arranged so t she could be here and personally ect the work of the convention.

ncidentally, during the forenoon nma Goldman gave an interview, in ich she alleged that the real facts the tragedy at the Shippy home had en distorted, and made a number charges which were pooh-poohed on hands by police officials later.

DISCUSSES ANARCHY.

Among the men who have come here take part in the discussion and to d in carrying on the propaganda is ilfred Schneider, who was an active ember of the Free Society at the me of the assassination of President cKinley. Schneider has been living New York, but arrived in Chicago oday. When seen by a reporter, he nnounced that he did not know just ow long he would remain. He was rrested with Emma Goldman, Abraam Isaak, H. Havel and other anrchists at the time of the assassinaon of President McKinley.

Although declining to tell much bout the doings of anarchists to reorters, Emma Goldman, when in the ircle of her allies, whom she calls 'comrades," discussed the anarchist ituation in different parts of the orld.

In conferring with her "comrades" s to her future plans today, Emma oldman declared that her propaganda works in the beginning of the year ad been most successful and that she was getting splendid results with little interference.

REPORT ON CONGRESS.

"My tour in the State of New York, as I have said in my communications to my anarchist friends, was more successful than I expected at the present time, when so many persons are without work," she said.

"The meetings at Syracuse were especially well attended, although the weather was very bad there. A group meeting was decided upon after my second lecture, and all anarchists and their sympathizers were invited to attend. Some thirty-five persons came to the group gathering, which was held in the home of a comrade.

"One of the principal messages which I have for the comrades in Chicago is to give them a complete report orally of the Amsterdam congress of anarchists, and I will make that report to the various groups of anarchists in spite of the police.

BLAMES CHIEF SHIPPY.

"As far as the present agitation against the anarchists is concerned, the anarchists will call upon Chief Shippy to explain it in detail when the excitement subsides. We have been carrying on an investigation of our own, which proved to us that the Averbuch boy was not an assassin. He went to Chief Shippy's home unarmed, and meant no violence or harm. The Shippy home contained other weapons as well as those which did violence upon the poor boy. It will be shown when we get through that Chief Shippy started out frightened, and then tried to pose as a hero by suppressing the real facts of the occurrence. Averbuch was no anarchist, so far as we know, and his death is deliberate murder.

"Why, the police of Chicago, by arresting the sister of their victim and subjecting her to horrible indignities, while she was grief stricken, have done more to strengthen the cause of anarchism than I could hope to do in half a dozen lectures. When the truth comes to light about the death of that boy, the Chief of Police will be condemned severely."

CLOSE WATCH ON ALIENS.

Over Three Hundred Foreigners Arriving at New York Subjected to Exacting Examination.

[BY THE ASSOCIATED PRESS—A.M.]

PHILADELPHIA, March 6.—In accordance with the recent order issued by the Secretary of Commerce and Labor, with regard to a closer scrutiny of aliens arriving in this country, the 330 foreigners who landed here today from the British steamer Merion were subjected to the closest possible inspection. Fifty steerage passengers were detained pending further investigation. Nine passengers who could not pass the physical requirements will be deported.

CAIN'S MARKS FOR "REDS."

Member of Rome's Police Force Suggests That Anarchists Be Branded With Tattoo.

[BY DIRECT WIRE TO THE TIMES.]

ROME, March 6.—[Exclusive Dispatch.] A member of the local police-

FINANCIER'S DAUGHTER PRACTICAL PHILANTHROPIST.

Miss Anna Morgan,

daughter of J. P. Morgan, who, with other wealthy New York women, will eat and work with working girls in order the better to ascertain their exact status.

on a visible part of the body with a small indelible sign, varying in color in the different countries and in shape according to the dangerous propensities of the individual marked.

The sign is to be kept secret and known only to the international police. It is asserted that by this system the police would be enabled to watch the anarchists and thus prevent attacks similar to that made upon Chief Shippy in Chicago.

The idea is favored here, although the police refuse to discuss it until it has been approved by the powers.

ANARCHISTS PLAN DEFENSIVE CAMPAIGN.

[BY DIRECT WIRE TO THE TIMES.]

CHICAGO, March 6.—[Exclusive Dispatch.] Plans to send 5000 copies of a letter denying that Lazarus Averbuch, the attempted slayer of Chief Shippy, was an anarchist, and setting forth the principles of that cult, were laid tonight at a secret meeting of anarchistic leaders, headed by Emma Goldman, at the home of William Daltich, No. 970 North Winchester avenue, where the "Queen of the Anarchists" is staying while in Chicago. The meeting lasted until after midnight.

Miss Goldman, despite the police ban on her oratory, announced today that she would defy them to keep her from speaking and that she would deliver a speech in Chicago if she had to stay here all summer to do it, and that she does not fear deportation.

GALE WRECKS CHIMNEYS.

Highest March Wind in Thirty Years Hits Chicago and Causes Extensive Damage.

[BY THE ASSOCIATED PRESS—A.M.]

CHICAGO, March 6.—The highest March wind which had struck Chicago in thirty years, commenced early today from the southwest and wrought much havoc in the downtown districts.

The gale, which, at times reached a velocity of fifty miles an hour, blew down chimneys and smashed in several store fronts in the business section.

In the suburb of Gage Park which is flooded with water, the result of the rapid thaw of the last few days, the wind drove the water into waves which rolled into the first floors of residences, driving the tenants to second stories.

A funeral at West Fifty-sixth street and Campbell avenue was interrupted by the apparent impossibility of carrying the casket from the house to the hearse.

The heavy iron smokestack of the Grand Pacific Hotel was blown over, the heavy plates crashing down into an alley between that building and the Illinois Trust and Savings Bank. One man was seriously injured.

ARRESTED BY ODD MISTAKE.

Mining Magnate Luce Caught With Sample of Ore and Is Nabbed for High-Grading.

[BY DIRECT WIRE TO THE TIMES.]

RAWHIDE, March 6.—[Exclusive Dispatch.] Ben D. Luce, secretary and treasurer of the Rawhide Combination Gold Mines Company, was arrested early this morning and narrowly escaped incarceration for alleged high-grading on one of his own company's properties, the Microbe Fraction, adjoining the Last Chance and Red Top Fraction just north of town.

Luce, who is a prominent mining man of Utah and Nevada, now residing in Los Angeles, had gained permission from the management of the Mossler lease on the Microbe Fraction to inspect a big strike just made on the ground and to take samples.

When he emerged from the shaft he was confronted by a new shift boss one of whose duties is the guarding of picture ore sacking for shipment. The boss did not know Luce, who, in rough clothes, and covered with grime, had none of the appearance of a magnate. Luce was searched and upon him were found pieces of the Microbe ore worth $1 to $5 a pound.

The watchman marched his captive downtown and gave him over to a deputy sheriff, another stranger to

SOCIETY'S LATEST.

RICH WOMEN TO WORK IN MILLS.

SOCIAL LEADERS TO LEARN FACTORY GIRLS' NEEDS.

Daughter of J. Pierpont Morgan Heads List of Members of Prominent Families Who Will Try to Break Down Barriers to Benefit Less Fortunate Sisters.

[BY DIRECT WIRE TO THE TIMES.]

NEW YORK, March 6.—[Exclusive Dispatch.] In order to break down the barriers between "society" and the working people, and in order to insure to those who toil better labor conditions, a number of women of social prominence, including Miss Anna Morgan, daughter of J. Pierpont Morgan, and Mrs. J. Borden Harriman, met this morning at the headquarters of the National Civic Federation, preliminary to a conference at the Colony Club this afternoon, to form an organization of those willing to go into factories and eat and work with the working girls. The object is to enable these women to offer favorable suggestions for reform in factory legislation and supervision.

A number of the women interested have already visited manufacturing towns, examining the workrooms in search of defective ventilating, heating and lighting. They have sat with the girls in their lunchrooms and on doorsteps, eating the same food and winning their confidence by force of earnestness in a worthy cause. Moreover, they obtained valuable criticisms and suggestions from the girls themselves.

Miss Anna Morgan has gone through the dangerous glass factories and has spent considerable time making herself conversant with the home conditions of the employés.

Mrs. Joseph Medill McCormick of Chicago, who has come on to New York to make suggestions for the organization, has given up a number of nights during the social season to show women are forced to work after nightfall.

"We are not duplicating the work of the factory inspectors," said Mrs. Harriman. "We intend to do our work largely by personal influence with the owners of factories where evil conditions of labor prevail. We will not, however, make any suggestions that do not come from thorough familiarity with the factories we criticise. This will involve making close friends of the girls working in them and experiencing the same abuses that they experience. For only in that way and by these methods can we come to understand what really should be done in the line of betterment."

Besides Miss Morgan, Mrs. Harriman and Mrs. McCormick, the leaders of the movement include Mrs. Walter Maynard, Mrs. Everit Macy, Mrs. Cyrus H. McCormick, and Mrs. W. H. Crocker of California.

AFFECTS MAYORALTY CONTEST.

By Order of Court Decision Ballot Boxes in New York City Election May Be Opened.

[BY THE ASSOCIATED PRESS—A.M.]

ALBANY (N. Y.) March 6.—The Court of Appeals this morning handed down a decision reversing the order of appellate division of the first department and sustaining that of Justice Vernon M. David, who decided that Atty.-Gen. Jackson had filed a bill of particulars in connection with his supplemental complaint that illegal votes were cast for McClellan in the Mayoralty campaign in New York City in 1905.

Under the decision, the ballot boxes may be opened and the ballots examined in the quo warranto proceedings brought to test McClellan's title to the office of Mayor in the interest of W. R. Hearst.

Just a Minute!!

BLAZE.

EARLY FIRE DRIVES MANY TENANTS OUT.

FIRE that started at 3:30 o'clock this morning in the Rowan apartments at No. 123 South Bunker Hill avenue drove thirty or more occupants from the building in their night clothing and caused damage amounting to several thousand dollars.

The building is a two-story frame structure, and was occupied by a dozen or more families.

A loud explosion awakened the sleepers. It was followed quickly by flames that swept up through the first and second floors, casting a bright reflection on the sky and making it apparent that the building was doomed.

Several engine companies responded quickly to three alarms that were sent in, and in a short time the danger of a spread of the flames was past, although the building was badly damaged and some of the occupants lost many of their belongings.

UP AND DOWN THE VALLEY.

PITH OF NEWS FROM THE MIDDLE WEST.

[BY DIRECT WIRE TO THE TIMES.]

CHICAGO, March 6.—[Exclusive Dispatch.] The "big wind" arrived in Chicago today, blew through the streets with reckless abandon at a fifty-four-mile-an-hour gait, exhausted its list of freakish pranks and then disappeared in a cloud of dust. During its stay the storm managed to frighten the Chicago River so that it turned about and started to flow toward the lake instead of toward the south, injured eight persons, blew down buildings, chimneys, signs and everything in its path that was not securely nailed down. Today's maximum temperature was 60 deg., and the minimum 34 deg., above zero. Middle West temperatures:

	Max.	Min.
Alpena	42	28
Bismarck	23	12
Cairo	74	62
Cheyenne	36	12
Cincinnati	72	46
Cleveland	60	36
Concordia	40	34
Davenport	52	36
Denver	44	30
Des Moines	36	34
Detroit	60	38
Devil's Lake	20	4
Dodge City	48	38
Dubuque	46	34
Duluth	36	26
Escanaba	32	28
Grand Rapids	54	30
Green Bay	40	32
Helena	36	10
Huron	34	20
Indianapolis	68	44
Kansas City	50	44
Marquette	32	28
Memphis	70	64
Milwaukee	50	32
Omaha	32	32
St. Louis	68	62
St. Paul	36	30
Sault Ste. Marie	30	18
Springfield, Ill	64	58
Springfield, Mo	68	64
Wichita	52	44

TWO STANDARDS.

[BY DIRECT WIRE TO THE TIMES.]

CHICAGO, March 6.—[Exclusive Dispatch.] American motherhood was measured with the rule of factory regulations by Prof. Edward A. Ross of the University of Wisconsin, before the Illinois Federation of Women's Clubs in Hull House tonight. He told his hearers that the flat-footed, broad-backed, straight-chested, short-necked peasant woman of the European countries was an illustration of the survival of the fittest when mentality was left out of the calculations. "If this country is to find its mothers among the hardy immigrants that find their way to our land, then we must forfeit our finer development to the commercial product and be content with the plodding offsprings that such a race produces."

SCHOOL CHILDREN RESCUED.

[BY DIRECT WIRE TO THE TIMES.]

CHICAGO, March 6.—[Exclusive Dispatch.] Surrounded by water to such an extent that young pupils were unable to reach their homes, assistance was called for today by Principal Walter H. Hatfield of the Shields school, West Forty-third and Rockwell streets, from the police of the new city Police Station. The water was almost three feet deep. Patrol wagons took thirty pupils to their homes.

INJUNCTION ASKED.

[BY DIRECT WIRE TO THE TIMES.]

CHICAGO, March 6.—[Exclusive Dispatch.] An injunction to prevent the building of a $1,000,000 temple on the lake front is asked of the Superior Court by John W. Elliott and Robert Dooley in a bill filed yesterday. According to the bill, the complainants, who are stockholders of the Federal Mines Company of Arizona, object to the use of stock for building the temple. Iowans, members of the "Good Will" colony, contemplated building the temple in Chicago, it is said, and wished to sell the mining stock to defray expenses.

JUROR'S SECOND AFFIDAVIT.

[BY DIRECT WIRE TO THE TIMES.]

CHICAGO, March 6.—[Exclusive Dispatch.] Elbert E. Palmer, the juror in the John R. Walsh case, who made an affidavit, in which he declared he had voted for conviction because of coercion by the other jurors, today made a second sworn statement—this time for the government—and it is said he repudiated his charges contained in the affidavit for the defense.

OVER HUNDRED YEARS OLD.

[BY DIRECT WIRE TO THE TIMES.]

MOUNT STERLING (Ky.) March 6.—[Exclusive Dispatch.] Joseph Fletcher, 116 years old, died today. His wife died recently at the age of 102 years. The Fletchers probably were the oldest married couple in the world. Neither followed any particular rule in obtaining longevity.

PLAYS TO WARD OFF DEATH.

[BY DIRECT WIRE TO THE TIMES.]

ALTON (Ill.) March 6.—[Exclusive Dispatch.] Propper up in bed, Joseph Hufker has played cards with relays of friends almost continuously for two weeks to ward off the last sleep so that he may see his son, Louis, once again before he dies. Louis was summoned from Austria by news of his father's illness, and is thought to be on his way from New York. The old man's physician fears that should he cease the pastime that occupies his mind and keeps him awake, he would sink into a stupor from which it would be impossible to arouse him.

HEAVY TRAFFIC.

[BY DIRECT WIRE TO THE TIMES.]

BLOOMINGTON (Ill.) March 6.—[Exclusive Dispatch.] The Chicago and Alton is handling a tremendous freight traffic, principally coal, that is moving on account of the threatened miners' strike. The estimate on this week's movement of coal is over 3000 loads.

RESULT OF MOUTHINGS.

CHANCELLOR DAY ON DEFENSIVE.

CHARGES FILED WITH PRESIDING ELDER OF CHURCH.

Head of Syracuse University Must Answer for Attacking President Roosevelt and Thus Transgressing Rule Which Prohibits "Speaking Evil of Magistrates."

[BY DIRECT WIRE TO THE TIMES.]

NEW YORK, March 6.—[Exclusive Dispatch.] Rev. Dr. James R. Day, chancellor of Syracuse University, is formally charged with violation of the rules of the Methodist Episcopal Church, of which he is an ordained clergyman.

The specification is that in attacking President Roosevelt, Dr. Day has transgressed that rule of the church which prohibits "speaking evil of magistrates."

According to the church law, the penalty for a third violation of this or any other rule of the church is expulsion. It is not believed the case against Dr. Day will be carried as far as that.

The charges are made by Rev. George A. Cooke of Brandon, Vt., a member of the Troy conference of the Methodist church, and they are now before Rev. Dr. P. M. Watters of Yonkers, the presiding elder of the New York district of the New York conference, the judicial authority provided by the law of the church in such cases, Dr. Day, although serving as chancellor of Syracuse University, being a member of the New York conference and subject to its discipline.

Mirth for Old Folks.

Fluffy Ruffles is possessed of quiet, clean fun, she's full of pranks, but always dignified, and just lovely when you know her. Every Sunday in The Times' TRI-COLOR sheet, she appears in all her finery.

She's Very, Very Nice.

Have you seen Miss Fluffy Ruffles? Make her acquaintance in the TRI-COLOR section of the Sunday Times.

THE Hotel Clerk will discuss the indicting of bankers in The Times Magazine the coming Sunday. His humor is inimitable.

THE Hotel Clerk will discuss the indicting of bankers in The Times Magazine the coming Sunday. His humor is inimitable.

Only a Little Left at $1.00

Shares now $1.00 will be raised to $2.00 in a few days. See the Starr Wave Motor at Redondo. It is almost completed. Buy before the price is raised, and you will double your money in a few days.

L. A. Wave Power & Electric Co., 224 H. W. Hellman Bldg., Los Angeles.

Superb Routes of Travel.

TO THE RACES—
Steam Trains Via
Southern Pacific
SUNSET OGDEN & SOUTH ROUTES
SOUTHERN PACIFIC
From Arcade Station at 12:15 p.m. and 12:45 p.m., stopping only at Commercial St. and
Home Before 5 o'clock
Round Trip 25 Cents
Derby Day, Saturday, Feb. 7
Tickets at 600 S. Spring St., at Arcade Station and at Commercial St. Station.

TAKE TILTON'S TROLLEY TRIP—$1.00

Theaters—Amusements—Entertainments

MASON OPERAHOUSE—
MATINEE TODAY. LAST TIME TONIGHT.
MARY MANNERING
IN THE AMERICAN COMEDY SUCCESS "GLORIOUS"
SEATS SELLING—PRICES $2.00 TO 50c.
WEEK STARTING MONDAY, MARCH 9—MATINEE SATURDAY
Direct from the greatest success ever achieved by an American
GRACE GEORGE
Assisted by Frank Worthing and her London and New York
PRESENTING SARDOU'S CELEBRATED COMEDY, "DIVORCONS"
Three months at the Duke of York's Theater, London, England. Four
Daly's and Lyceum Theaters, New York. Seats selling.

ORPHEUM THEATER—MATINEES EVERY DAY. BOTH PHONES 1447
ADVANCED VAUDEVILLE
WILLIAM HAWTREY—ALICE NORTON'S RUBIES AND SAPPHIRES—AMATIS—VIOLET DALE—PICCHIANI TROUPE—THE CLARKES—ORPHEUM MOTION PICTURES—FRED WALTON.
MATINEES DAILY—FOURTEEN PERFORMANCES EACH

GRAND OPERAHOUSE—Matinees Sundays, Tuesdays, Thursdays. PHONES—Main 1447.
THE FAMILY THEATER.
THE ELLEFORD COMPANY playing the new Western Drama
"BEACON LIGHT"
The Greatest Presentation of Western Life ever seen
NEXT WEEK—Return of the Ulrich Stock Company in "THE GREAT"

BELASCO THEATER—HOME OF THE GIRLS' STOCK COMPANY IN
EVERY NIGHT THIS WEEK—MATINEE TODAY
"The Heir to the Ho"
NEXT WEEK—THE BOYS OF COMPANY B. First time here.

MOROSCO'S BURBANK THEATER—
MATINEE TODAY—TONIGHT—LAST TIMES OF "IF I"
Next Week—BEGINNING TOMORROW AFTERNOON,
"What Happened to Jo"
Nothing but the best kind of fun. One long laugh for two hours
Prices—10c, 25c, 35c and 50c.

LOS ANGELES THEATER—FOURTH AND BROADWAY. PHONES—Main 8
TONIGHT AND ALL WEEK—MATINEE SATURDAY
FLORENCE ROBERTS
IN THE MODERN SOCIETY COMEDY, "SHAM"
PRICES—Night, $1.50, $1.00, 75c and 50c. Matinee, $1.00, 75c, 50c and
NEXT ATTRACTION—GORTON'S MINSTRELS

BASE BALL—
Chicago White Sox
vs.
Angels CHAMPIONS PACIFIC COAST LEAGUE, 1907
MARCH 6, 7 and 8. GENERAL ADMISSION 50c.

LOS ANGELES OSTRICH FARM—
OPPOSITE EASTLAKE PARK. ALL YELLOW CARS TRANSFER
LARGEST OSTRICHES IN CALIFORNIA
DOWNTOWN STORE 324 SOUTH BROADWAY

Timely Special Announcements.

THE ORIGINAL OSTRICH FARM OF AMERICA
Visit the.. Cawston Ostrich Farm
See the 150 Gigantic Birds
BROOD OF YOUNG CHICKS.
NESTS OF EGGS BEING HATCHED.
"ONE OF THE STRANGEST SIGHTS IN AMERICA."
In a Beautiful Semi-Tropical Park
Round trip tickets which include admission, at P. E. Ry. ticket office, Huntington Bldg., or at our
City Store BRADBURY BLOCK 224 W. Third St. 25c
Take Pasadena cars marked Cawston Ostrich Farm.

GALLERY OF SCIENTIFIC WONDERS
For men only. Admission free. 139 South Main street. Admission blended, telling the story of Life from the cradle to the grave, as no kind on the American continent. Life-size models portraying One of the city's greatest attractions. Open daily.

Superb Routes of Travel.

MOUNTAIN TOP AND CANYON—
RUBIO
THE FAVORITE RESORT OF EXCURSIONISTS
Saturday and Sunday Rate 50c
Marvelous Mountain
ROUND TRIP TO ALPINE, A MILE ABOVE
$2.00 Saturday and
Take These Trips Before the Beach
CARS DAILY AT 8, 9, 10 A.M. AND 1 AND
The Pacific Electric

GEM OF THE PACIFIC—
SANTA CATALINA
Steamer CABRILLO, Capacity
Hotel Metropole
EUROPEAN PLAN.
TO VIEW THE
Trains connecting with steamer at San Pedro leave Los Angeles: Southern Pacific, Salt Lake R.R., Pacific Electric Ry.
Steamers and time of sailing may be changed without notice.
BANNING CO., Pacific Electric Bldg., Los Angeles.

JAPAN-CHINA TOURS—Under Escort
SELECT PARTIES—ALL EXPENSES
JAPAN—HONOLULU—C
SPECIAL RATE $500.00 FOR THE
606 SOUTH SPRING ST. THE MILNE TOURS CO.

SAN FRANCISCO—$11.35 First Class
including berth and meals. EUREKA, $22.35. GRAY'S HARBOR, $21.35. SEATTLE, $18.
THE FAST STEAMSHIP F. A. Kilburn WEDNESDAY, MONDAY
Passenger accommodations unsurpassed. Freight
Class ... 1 2 3 4 5 6 7 8 9 10
Per cwt. ... 87½ 41 35 30 25½ 20 17½ 15 12½ 10
C. J. LEHMAN, General Manager, 250 SOUTH SPRING
PHONES Main 862. A3070.

FOR SAN FRANCISCO, SEATTLE—
And all points in the Northwest. Large steamer
SANTA ROSA and QUEEN
Leave Los Angeles 10 A.M. Wednesday and Sunday.
DAYLIGHT EXCURSIONS TO SAN DIEGO, LEAVE LOS ANGELES TUESDAY AND SATURDAY 8:30 A.M.
Reduced freight rates to and from
Ports may be secured on application. CITY OFFICE
SPRING STREET. Phones Sunset Main 41.

PORTLAND, Seattle, San Fra
The steamers ROANOKE and GEO. W. ELDER
p.m., for the above, connecting

...WS OF THE PACIFIC SLOPE

...ERS CLASH ... LIBEL SUIT.

... Production of Wa... Company's Books.

...ers Tell of Ruef's ...amination.

...of Bay Cities Proves ...ed Witness.

to the payment of $400 for the publication of the water committee's report as an advertisement, the money therefor having been received by his circulation manager, Supervisor Jennings J. Phillips, from Abraham Ruef on October 22.

"Oh, he was only the agent," remarked Sullivan.

This brought Asst. Dist.-Atty. William Hoff Cook to his feet protesting indignantly to such remarks before the jury by counsel for the defense.

"It's time that this farce end and that the court put a stop to the practice of counsel in making such remarks," declared Cook. "I have been charged with standing in with the defense, and I want to say that it is untrue."

Hiram Johnson replied that no one who had watched Cook's conduct in the case could accuse him of collusion with the defense.

The court sustained the objection of the prosecution to the putting in evidence of the item of $400 paid by Ruef to Phillips for the Evening Post.

CHANGE OF HEART.

John E. Bennett, attorney for the Bay Cities Company, was the next witness. He admitted that he filed with the Supervisors the petitions of protest from residents in the Turlock irrigation district to the Hetch-Hetchy project, which he had received from the attorney representing that district, in which he personally was a large land owner. He said the petition represented the protests of 1300 land owners, declared that the using of the Hetch-Hetchy waters for a municipal water supply meant the ruination of the district, and estimated that it would depreciate land values two-thirds.

Sullivan's interrogations brought out the fact that Bennett at one time advocated the Hetch-Hetchy scheme for San Francisco, but he declared that was before the engineers had examined the project and ascertained that there was not enough water for both the city and the farmers. Sullivan endeavored to elicit if Bennett's change of views was not coincident with his employment by the Bay Cities as attorney. This the witness denied, stating that he changed his opinion a year before that time.

Bennett also admitted making a speech in November, 1906, bitterly denouncing the men associated in the prosecution of the bribery-graft cases, accusing Francis J. Heney with being in the employ of the Spring Valley Water Company, and holding up Ruef and the Supervisors as models of political virtue. He also admitted having "considerably modified" his opinions since then, but declared that he still had "decided views" against the graft prosecution.

CONSULTED RUEF.

That he had gone to Ruef and told him the substance of the speech for which he had rented a special hall, and that the expenses of the hall and the publication of several thousand copies of his speech were paid by the Bay Cities Water Company, were among the admissions made by the witness.

General Manager Beale was recalled and asked to point out the items in the books of the payments mentioned by Bennett. He was unable to do so and being closely pressed by Sullivan, he declared that he personally paid for the expenses and had during the time he was general manager paid out between $10,000 and $12,000 in publicity work, in the advocacy of the Bay Cities project, which he had never charged up to the company.

Sullivan then brought out that the books produced by Beale did not show the cost of the water rights of the company. It developed from his testimony that the company did not own outright the water rights in the Sierras which it had offered to sell to the city, but only had options from the various owners.

Sullivan endeavored to elicit what the total cost of these water rights would be, but witness declared that he had never totaled the amounts.

"Can't you guess?" asked Sullivan.

"I am a business man and as such am not accustomed to making guesses," replied Beale.

"Can't you guess within a million or two of what your obligations are?" persisted Sullivan.

"I refuse to guess."

"Can't you make a wild guess?"

"No, nor will I make a tame one."

COURT ADJOURNS.

Witness finally stated that he might be able to look the matter up within ten days.

"We will be acquitted by that time," replied Sullivan.

"Mr. Sullivan has another guess coming," interjected the Assistant District Attorney.

The court finally requested Beale to give some outside figure to the total cost of the water rights of the company next Monday afternoon.

Out of a total of 100,000 shares, Beale showed by the books that Tevis owned but 22,193 shares. Witness also testified that Tevis was not responsible for Bennett's speech denouncing the prosecution in the graft cases and took the company's attorney and Beale severely to task for it.

Court adjourned until 2 o'clock Monday afternoon.

ESMERALDA WINS RAWHIDE.

Engineer Officially Locates Mining Camp in Churchill County and Contest Is Ended.

[BY DIRECT WIRE TO THE TIMES.]

RENO, March 6.—[Exclusive Dispatch.] After making a complete survey of the Churchill-Esmeralda boundary line, Engineer T. K. Stewart, who was employed by the Churchill County Commissioners to survey the line and determine which county Rawhide is in, has submitted a report to the County Commissioners of Churchill county showing that Rawhide is in Esmeralda county.

In his report Engineer Stewart says that he has surveyed the boundary line and finds that by the line established in 1881, Rawhide is several miles south of the boundary line and in Esmeralda county.

In making his survey Mr. Stewart was accompanied by Thomas Wheeler of Reno, who located the old Mason House and other points for him. The Mason House, which was built in 1861, was the point of beginning for the official survey made in 1881.

There will now be no legal fight over the ownership of Rawhide by the counties of Esmeralda and Churchill and Esmeralda will contine to receive the revenue obtained by taxes from that new camp of Rawhide.

SHAKESPEARE READER FREE.

FIGHTS TACOMA WARRANT.

[BY THE ASSOCIATED PRESS—A.M.]

SAN FRANCISCO, March 6.—Geo. B. Williams, a Shakesperean reader, who cut a wide swath in Tacoma society before coming to this city, was released from the City Prison last night.

Yesterday Attorney W. S. Barnes appeared before Judge Cook and opposed the effort of two Tacoma detectives to take the prisoner back for trial. The warrant which was offered was found to be technically defective, and by consent of both sides Williams's case was continued until next Wednesday. Bail was fixed at $2000, and he was given his freedom.

Williams is billed to appear here tomorrow evening before a select audience in a Shakespearean recital.

GROSS INSULT.

CLUB WOMEN IN WRANGLE.

Elaborate Clubhouse Scheme Causes Dissension.

President of Institution Quits Office in Huff.

Fresno Society in Throes of Bitter Strife.

[BY DIRECT WIRE TO THE TIMES.]

FRESNO, March 6.—[Exclusive Dispatch.] Dissensions and strife are lacerating the innermost feelings of some of Fresno's fashionable women. The trouble arose in the Parlor Lecture Club, the city's most fashionable and exclusive organization of women, and all came over the discussion of a proposed new clubhouse.

The bomb exploded yesterday at the regular monthly meeting, when Mrs. J. S. Jones, former club president and instigator of the clubhouse scheme, tendered her resignation. According to the statement of this lady's friends, she had been rudely insulted by the board of directors of the present administration.

There was a battle of words for which the fair wielders of two-edged-sword tongues may well blush in saner moments. The directors claimed that Mrs. Jones had no right to vote the club stock in the clubhouse association meeting. Mrs. Jones was appointed trustee of this stock by the club and claimed the right to vote it.

A secret meeting was held and Mrs. Jones was not included. This she thought an insult and for this she resigned from the club.

Mrs. George Babcock, the present president, is of the conservatives who do not approve of the costly building which Mrs. Jones and her radical supporters planned during her regime. Mrs. Jones's resignation was not accepted and peace may still reign.

BANKING INNOVATION.

IS "CLEARINGHOUSE EXAMINER."

[BY DIRECT WIRE TO THE TIMES.]

SAN FRANCISCO, March 6.—[Exclusive Dispatch.] At a meeting of the San Francisco Clearinghouse Association yesterday afternoon an innovation was introduced in banking methods in this city by the appointment of a "clearinghouse examiner" whose duty it will be to inspect all banks that are members of the association, or clear through its members, and whose authority will be upheld by the Clearinghouse Committee in the regulation of the banks of this city that come under his jurisdiction.

Archibald C. Kains, manager of the Canadian Bank of Commerce, was unanimously elected to this office. Any bank that desires the advantages of the clearinghouse must submit its books to this officer. His power is absolute.

BANK DEFIES EXAMINER.

SENSATION IN NEVADA.

[BY THE ASSOCIATED PRESS—P.M.]

CARSON (Nev.) March 6.—The most sensational developments in the affairs of the State Bank and Trust Company today was the issuing of a statement by the State Bank Commission that hereafter the trading of accounts, which had been prohibited by Bank Examiner Miller, could be continued.

The statement was issued in the face of the second report of Miller, which showed the bank to be insolvent to the amount of $451,069.27. Miller insisted that his statement is correct and that the system of trading accounts is wrong, is pernicious and is robbing the assets of the bank.

ACT IS LEGAL.

MAY PROBE BANKS.

[BY THE ASSOCIATED PRESS—A.M.]

SACRAMENTO, March 6.—In a lengthy opinion rendered to State Comptroller Nye today, Atty.-Gen. Webb advises the former that the action of the extraordinary Legislature in providing for an investigation of all banks in California and appointing a joint committee from the Senate and Assembly to probe into banking conditions in this State, was legal.

Webb further advises the Comptroller to draw his warrant on demand for any expenses incurred by the committee, provided the same do not exceed the $5000 appropriation for the purpose.

HEINZE GETS MORE TIME.

PARDON NOT YET RECEIVED.

[BY THE ASSOCIATED PRESS—A.M.]

HELENA, March 6.—Because counsel for F. Augustus Heinze had received no reply from President Roosevelt regarding a pardon in connection with a fine of $25,000 imposed upon Mr. Heinze for contempt during his copper war with the Amalgamated Copper Company, Federal Judge Hunt has granted ten more days in which to deposit the fine money. Counsel asked for an extension of sixty days.

LOSES CITY SQUARES.

WOMAN FAILS TO GET TITLE.

[BY THE ASSOCIATED PRESS—A.M.]

SAN FRANCISCO, March 6.—The Supreme Court yesterday affirmed the judgment of the lower court in the matter of Teresa Casserly's claim to Washington and Franklin Squares in Oakland, awarding the full title to the property in question to the county of Alameda. The claim was originally made by right of inheritance of Eugene Casserly, a devisee of Luis Peralta, owner of the land through a Spanish grant, under the title of the Rancho San Antonio.

SLOPE BRIEFS.

Accused Bankers Lose Point.

PORTLAND (Or.) March 6.—Another legal battle was won by the prosecution when Judges Gantenbein, O'Day and Bronaugh overruled the demurrer to the information charging that J. Thorburn Ross, T. T. Burkhart, John E. Aitchison and George H. Hill received deposits in the Title Guarantee and Trust Company when they knew it was insolvent. That Ross, Burkhart, Aitchison and Hill would be placed before a jury in the Circuit Court within two weeks was asserted by Deputy Dist.-Atty. Bert E. Haney in discussing the cases.

To Dredge Creek to Bay.

SAN RAFAEL, March 6.—It is now definitely settled that the San Rafael Creek will be dredged from this city to the bay. The State has allowed $10,000 for the work, and subscriptions by local business men of a like amount assure the work. When dredged the creek will be deep enough to accommodate freight steamers.

Boys Desert Dead Mother.

Russell Hart, aged 15 and 12 years, respectively, left home last night, while the body of their mother was lying in the house at No. 743 Palm street, the funeral having been set for today. The father can give no reason for their departure, nor has he any idea where they have gone.

Bribery Cases Continued.

SAN FRANCISCO, March 6.—The gas bribery cases in Judge Lawlor's court in which Ruef, Schmitz, Drum, Martin and De Sabla are the defendants, were today continued two weeks, when the trial will be set. In Judge Dunne's court Judge Cooling called the calendar and continued all the pending graft cases.

POINTS LESSON OF CRUISE.

Washington Official Tells of National Anxiety When Evans and Fleet Were in Straits.

[BY THE ASSOCIATED PRESS—A.M.]

NEW YORK, March 6.—Official Washington was filled with grave apprehension that the American fleet, on its way to the Orient, would be made helpless at the Straits of Magellan, according to the statement of James T. McCleary, second assistant postmaster-general, in a speech at the dinner of the New York State Postmasters' Association, last night.

Mr. McCleary is in charge of the transportation of the United States mails by sea, and he had adduced this argument in favor of a subsidy for the restoration of the American merchant marine. He especially deplored that all but one of the auxiliary fleet concerned in the carrying of coal and supplies for the fleet of Rear-Admiral Evans should have been foreign.

"It is a matter of duty, of high, imperial duty," said he earnestly, "to change all this. A fleet without proper auxiliary vessels, without coal and supplies, is like a fleet without guns. There is a nation which has the reputation of striking first and declaring war afterward. It did it with China, and it did it with Russia. Supposing that splendid fleet of ours to be approaching the Straits of Magellan, and suppose that the Japanese fleet anticipated them.

"Suppose, if you will, that that fleet had met our colliers and carried them out to sea, taken what coal they wanted and sunk them, and our fleet had then arrived. Then what? What could that $200,000,000 fleet have done then? We must have an auxiliary fleet of our own."

JEALOUS LOVER GUILTY.

PIQUA (O.) March 6.—The jury in the case of Danato Di Julio, accused of murdering Miss Forrest Foryd, by shooting her in Covington, O., today returned a verdict of guilty of murder in the first degree. Mercy was recommended. Di Julio was overcome when the verdict was announced. Di Julio was a lover of the girl, who, with her sister, went to Covington to have their pictures taken. Di Julio followed them through jealousy and shot her while on the street. The jury is supposed to have recommended mercy on the theory that there is a prejudice in Miami county against capital punishment.

POLICE RECOVER LOOT.

BELLINGHAM (Wash.) March 6.—Victor Adams, arrested in Vancouver, B. C., last night, charged with being the leader of a gang of youthful burglars in this city, refuses to return and will resist extradition.

Four members of the gang are under arrest here. They have confessed to twenty-four burglaries, and box car robberies, extending over a period of ten months. A search of their homes brought to light loot valued at more than $2000, including electric supplies, electric motors, copper wire, tools, clothing and boots.

The ages of the burglars range from 16 to 19 years. Adams, the leader, is only 17 years old.

CRIME BRIEFS.

Rum Causes Triple Tragedy.

AVON (Ct.) March 6.—While under the influence of liquor today, John J. Lynch, 30 years old, shot and killed his mother-in-law, Mrs. Catherine Dittman, then shot and fatally wounded his wife and [illegible]

FLASHES FROM WIRES.

A violent gale swept the coasts of the British Isles yesterday. There have been numerous wrecks of small craft. Most of them were on the east coast of Ireland. Altogether about twenty lives have been lost.

The United States troops which were ordered to Goldfield to suppress mining riots, three months ago, will break camp tomorrow and return to their quarters at the Presidio and Monterey, Cal. Nothing is known officially at the War Department in Washington of the preparedness of the State to take over the responsibility of preserving order.

Justice O'Gorman of New York yesterday gave his consent to a plan to liquidate the affairs of the Oriental Bank, by which the Metropolitan Trust Company will loan $4,000,000 to the bank, enabling it to pay off all its depositors. The trust company will take over the bank's assets as collateral for the loan.

A special call was sent into New York fire headquarters from the public school on One Hundred and Ninth street, between Amsterdam avenue and Broadway, yesterday. The children were marched from the school without panic or disorder. They were assembled in the yard and sent home. Parents who rushed to the building were prevented by the police from closing in the exits and sent away. The fire was on the top story of the building, which is five stories high.

A telegram was received at the Treasury Department in Washington yesterday from Capt. Henderson of the revenue cutter Thetis, now on the Alaskan coast, stating that on the third instant he rescued eleven of the starving survivors of the Japanese schooner Satsuma, which was wrecked on that coast. The men were picked up in Yakutat Bay.

The police of Riga, Russia, arrested forty-one of the leading Social Democrats in Livonia who were holding a secret conference in the basement of a primary school. They also confiscated the archives of the party.

A campaign to bring about prohibition in Louisiana when the Legislature meets next May will be made by the Louisiana Anti-Saloon League it was announced yesterday. The league expects the backing of the forces which have carried three other southern States for prohibition within a year. The saloon interests have organized in opposition to the prohibitionists.

Although a rough canvass of the Belgian Chamber of Deputies by friends of King Leopold indicates that the body is in favor of the new Congo annexation treaty by a majority of thirty the members of the opposition, encouraged by the partial surrender of His Majesty, already are preparing for a desperate fight against any restriction upon Belgium's control of the Congo and liberty to eradicate the abuses of the existing regime.

OBITUARY.

Henry Brown.

SAN RAFAEL, March 6.—Henry Brown, one of the oldest residents of Bolinas, died at that place today, aged 91 years. He had been a resident of this county for sixty years.

Senor Don Eduardo de Beistegui.

WASHINGTON, March 6.—Señor Don Eduardo De Beistegui, third secretary of the Mexican Embassy, died late last night of pneumonia, after an illness of only three days. Señor Beistegui was only 27 years old and was appointed to his position in the embassy six months ago. His brother, Miguel, is the Mexican Minister to Chile. Señor Beistegui was born, in Paris, where his parents are now visiting.

ALTHOUGH Hotel Green is fireproof, the rates are not excessive. European plan $1.50 per day upward. American plan, $2.50 per day upward. Excellent cafe and cuisine. Always stop at Hotel Green when in Pasadena.

She's Very, Very Nice.

Have you seen Miss Fluffy Ruffles? Make her acquaintance in the TRI-COLOR section of the Sunday Times.

A Dream of Dreams

Is airy, fairy Fluffy Ruffles, whose picture in varied colors and poses is printed in the TRI-COLOR sheet of the Sunday Times.

Fun for the Children.

It's great to know Miss Fluff, boys and girls. Her other name is Ruffles but she doesn't get a bit angry if you call her [illegible]

City Hotels.

HOTEL WESTMOORE

No. 1000 West 7th St. Four blocks from the Postoffice. Modern select and in the residence district. Has a few choice suits just vacated. Table the best. C. J. CORWIN.

Hotel Ingraham

Ingraham and Bixel Streets

A distinctive hotel, offering comfort rather than display. New, luxurious, exclusive. Close in, both in quiet and elegant locality. Take Seventh St. car to Bixel. Write for Booklet. BERNARD BEYER, Prop.

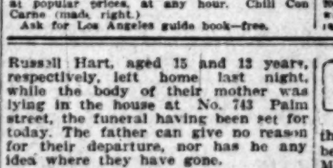

Hotel Alvarado

Opposite West Lake Park, corner Sixth and Alvarado Sts., 7 minutes to business center, is making special rates to families and tourists. Beautiful flower roof garden, large shady porch, steam heat, telephone, hot and cold water each room. Also Garage in connection. Tel. Ex. 46. C. F. DeWitt.

WESTMINSTER HOTEL

Northeast Corner Main and Fourth Streets. EUROPEAN PLAN

Rates—$1.00 and up per person, without bath; 1.50 and up with bath. Excellent Cuisine—Reasonable Prices. Special—Commercial Luncheon 50c.

Percival Apartments

Special Rates

Two-room apartments, buffet, kitchen, private baths, $30 per month. Three-room apartments, buffet kitchen, private bath, $40, $45, $50 and $60 per month. Elegantly appointed, everything furnished—hot water, steam heat, electric lights, etc. Walking distance from center of city. 845 S. Hill St. Phones: Ex. 774—Sunset Broadway 1575.

HOTEL BACON

Strictly modern, steam heat, hot and cold running water. Phone in each room. Washington street, Santa Fe and Central avenue and S. P. Depot cars pass the door. Everything first-class. PHONE MAIN 394. 235 E. Second St., John Forster, Prop., Los Angeles, Cal.

HOTEL ORENA

Everything new. Opposite Postoffice 705 West Seventh Street. Fireproof, steam heat. Beautifully furnished. Phone Main 7775. Home F2600.

Westlake Hotel

720 Westlake Ave., select family hotel; modern, large sun parlor and billiard room. Cuisine unexcelled. Reasonable rates; special to families. ROBT. D. MURRAY, Prop.

Hotel Pleasanton

1139 So. Grand Ave. An American plan hotel, all modern improvements. Table and service the best. Rates $10.00 to $15.00 per week. F1638. Broadway 3227. E. R. PARMELEE.

Hotel Hayward Cafe

6th and Spring Sts.

Excellent music during lunch and dinner. Commercial lunch 50c. 11:30 until 2:30 p. m. H. C. FRYMAN, Prop.

EAT AT YERKES, 121 S. Broadway, opp. Chamber of Commerce. Dairy Lunches or Hot Meals at popular prices, at any hour. Chili Con Carne (made right.) Ask for Los Angeles guide book—free.

THE BRIGGS

Apartments. 407 South Hope. Newly furnished. Every Suite has private bath; steam heat, amusement hall, roof garden. Prices reasonable.

San Francisco Hotels.

Royal House, San Francisco

FOURTH AND HOWARD STS.

200 outside rooms; steam heat; hot and cold water. Prices 50c to $2.00 per day. Weekly rates. Cafe. F. L. TURPIN, Prop.

Resorts

INFORMATION BUREAU 4TH FLOOR TIMES BLDG. 9 A.M. TO 6 P.M. OPEN DAILY

The TIMES FREE INFORMATION AND RESORT BUREAU is for the accommodation of those seeking recreation, rest and recuperation among the shore and mountain resorts. Particulars are furnished regarding Hotels and Private Boarding Houses; their attractions, rates, etc. Photographs, circulars and transportation literature are kept on hand for inspection and distribution. Times readers can obtain here, in a few minutes, information that would take a week and in many instances longer to procure if they were compelled to write for it.

La Casa Loma

OF THE LINNARD HOTELS

REDLANDS, Redlands is the world's premier orange city. La Casa Loma has been improved and beautified $50,000.00 the past year.

The Maryland

PASADENA. American plan. A fine grill. Most beautiful suites of rooms, pleasant social life and entertainment. Ideal home life in our bungalows.

The Virginia

LONG BEACH. The world's most magnificent ocean hotel. Opens March 21.

The Arrowhead

On the mountain side, in the world's most beautiful mountain hotel. The sunrises at Arrowhead are inspirations and health promises.

The Leighton

ON WESTLAKE PARK, LOS ANGELES. The most beautifully located hotel in the Metropolis. Good reservations can now be made. D. M. LINNARD.

The Raymond

Pasadena, Cal.

Finest located hotel in the world. A place for particular people. Fine golf course in front of hotel. A. W. HODGDON, Mgr.

HOTEL GREEN

FIRE PROOF PASADENA

The Finest Winter Resort in the World—J. H. HOLMES, Mgr. European and American Plan.

THE NEW Hotel Marengo, Pasadena South Marengo Avenue Boulevard and Arcadia St. Convenient to railway stations, street cars, churches and parks. A select tourist and family hotel. Steam heat, hot and cold running water, electric lights, and the famous Ostermoor beds in all rooms. RATES—American Plan, $12.00 to $15.00 per week. Two in room special rate.

DIFFERENT From Other Resorts

—That's what everybody says who has ever visited

Castle Hot Springs

in Southern Arizona. Here you will find restful, quiet sunny days, perfect weather, grand scenery, outdoor bathing, attractive homelike hotel and bungalows with modern service, two bath-houses, and semi-tropic environment—

IN MIDWINTER

(Positively no cases of tuberculosis received.) For 32-page illustrated booklet address CASTLE HOT SPRINGS HOTEL, HOT SPRINGS, ARIZONA.

HUNTINGTON ... BEACH ... TENT CITY

Best prepared beach in California for assemblies. Fine auditorium, good sewer, electricity, etc. Write for particulars to DR. F. E. WILSON, Sec.

Hotel... Hollywood

A luxurious hotel ideally situated among the foothills—midway between Los Angeles and the ocean. E1011. Sunset Hollywood 4.

Hotel Redondo

A Family Home

Rates as low as $10 per week-room and board REDONDO BEACH

Bimini Hot Springs Hotel, Los Angeles

The most curative treatment known for rheumatism. Modern, steam heat and hot mineral water in every room. Beautiful scenery, no noise, no dust, no tips. Street car to door. DR. G. W. TAPE, Medical Supt.

Glendale Sanitarium

MEDICAL AND SURGICAL NEAR LOS ANGELES

LIKE BATTLE CREEK SANITARIUM—The place for the invalid, convalescent and overworked, or any contemplating spending a week, month, or season in a true health resort. Take Glendale car at Huntington Station. Write for Booklet A. Phone, Sunset Glendale 21; Home, Glendale 601.

San Luis Hot Sulphur Springs

Ideal place; thousands find rest and recreation all the year around. Relief here for those suffering from rheumatism, stomach and kidney troubles. Rates from $10.50 per week up. Secure ticket at the S. P. Office for round trip, one week's board, room and baths, all for $20.00. Write for booklet. L. A. MITTENDORF, San Luis Obispo, Cal., and 119 West First, city.

Mount Wilson

6000 feet high Tel. Home Sub. 3—4 Rolls.

Rates $3. American plan; $15 a week. Sierra Madre cars to foot of trail. F. B. Ross, Manager. LOS ANGELES OFFICE, 553 South Spring St. PASADENA OFFICE, Hotel Green.

HONOLULU Its climate, hotels and attractions. Call or drop me a postal and I'll call on you. Phones—Main 1799, F5478. Information cheerfully given. EDWIN O. CHILD, Special Representative, care Peck-Judah Co., 553 South Spring St.

Bundy Hot Springs

HOTEL AND COTTAGES. ELSINORE, CAL.

Curative Hot Sulphur Baths, under hotel roof. Everything thoroughly renovated and under management of owners. Santa Fe excursions Tuesdays. Excellent table. Get well. Enjoy life. You can do it here. Address O. W. Amsbury.

Murrieta Hot Springs

The celebrated California health resort. These Springs will cure rheumatism, kidney diseases, stomach troubles, and nervous affections. Round trip tickets good for 30 days, $5.00. Special excursion rate of $3.50, good for 10 days, every Tuesday, via the Santa Fe Railway. F. GUENTHER, Prop.

SAN JACINTO HOT SPRINGS

RELIEF HOT SPRINGS.

The curative hot mud baths quickly relieve rheumatism and nervous affections. Modern Hotel and Sanitary Bath Houses. For information write the Springs, San Jacinto, Cal., or see Geo. T. Taylor, 535 So. Broadway, L. A.

$125 Honolulu and Return

This is the season to visit the Islands. The favorite S. S. Alameda sails from San Francisco March 21, and makes the trip in five and a half days. Delightful sea bathing, temperature 75 degrees. There is nothing like it on the entire round the world tour. A. M. CULVER, Agent, 334 S. Spring st. Phones, Home 6793; Main 2917.

YE CLAREMONT INN

Claremont, Cal. Quiet, refined, homelike, in a college town, under the shadow of snow-capped San Antonio, 35 miles from Los Angeles, on the Santa Fe. Rooms steam heated, cooking first-class, rates reasonable. Auto parties well cared for. Write for information.

Hotel Sierra Madre

Lima st., Sierra Madre, Cal. Home, Black 24. In foothills, sixteen miles from Los Angeles, near foot of Mt. Wilson. Pure mountain water, furnace heat. Pacific Electric cars. City Office, 553 S. SPRING ST.

OJAI VALLEY

The best country hotel for permanent or transient guests. Table supplies from home ranch. For booklet address Mrs. Gaily, Prop., Oak Glen Cottages, Nordhoff P. O., Cal.

City Restaurants.

Levy's Cafe

Soon to open

CAFE BRISTOL

Special noon-day lunch for business men in the Bristol

ANARCHY.

ATHERING OF REDS.

archists Meet in Chicago.

rets of New Propaganda nd Extent of Campaign Brought to Light.

ma Goldman to Direct the ork of Delegates from Entire Country.

een of Assassins Declares hippy Killed Unarmed Man at Home.

BY DIRECT WIRE TO THE TIMES.]

HICAGO, March 6.—[Exclusive Dispatch.] Secrets of a new anarchist propaganda in this country the extent of the campaign carn on by the anarchists during the two months, as well as their fuplans, were brought to light toin connection with the presence Emma Goldman, so-called Queen of "Reds," who is in Chicago and ects to remain here until March 19. t was discovered that anarchists m all parts of the country have ne to take part in discussions which to be held here and that the visit Emma Goldman was arranged so if she could be here and personally ect the work of the convention. ncidentally, during the forenoon nma Goldman gave an interview, in ich she alleged that the real facts the tragedy at the Shippy home had en distorted, and made a number charges which were pooh-poohed on hands by police officials later.

DISCUSSES ANARCHY.

Among the men who have come here take part in the discussion and to d in carrying on the propaganda is ifred Schneider, who was an active mber of the Free Society at the me of the assassination of President cKinley. Schneider has been living New York, but arrived in Chicago day. When seen by a reporter, he nounced that he did not know just ow long he would remain. He was rrested with Emma Goldman, Abram Isaak, H. Havel and other anrchists at the time of the assassinaon of President McKinley.

Although declining to tell much bout the doings of anarchists to reorters, Emma Goldman, when in the ircle of her allies, whom she calls "comrades," discussed the anarchist ituation in different parts of the orld.

In conferring with her "comrades" s to her future plans today, Emma oldman declared that her propaganda works in the beginning of the year ad been most successful and that she was getting splendid results with little interference.

REPORT ON CONGRESS.

"My tour in the State of New York, as I have said in my communications to my anarchist friends, was more successful than I expected at the present time, when so many persons are without work," she said.

"The meetings at Syracuse were especially well attended, although the weather was very bad there. A group meeting was decided upon after my second lecture, and all anarchists and their sympathizers were invited to attend. Some thirty-five persons came to the group gathering, which was held in the home of a comrade.

"One of the principal messages which I have for the comrades in Chicago is to give them a complete report orally of the Amsterdam congress of anarchists, and I will make that report to the various groups of anarchists in spite of the police.

BLAMES CHIEF SHIPPY.

"As far as the present agitation against the anarchists is concerned, the anarchists will call upon Chief Shippy to explain it in detail when the excitement subsides. We have been carrying on an investigation of our own, which proved to us that the Averbuch boy was not an assassin. He went to Chief Shippy's home unarmed, and meant no violence or harm. The Shippy home contained other weapons as well as those which did violence upon the poor boy. It will be shown when we get through that Chief Shippy started out frightened, and then tried to pose as a hero by suppressing the real facts of the occurrence. Averbuch was no anarchist, so far as we know, and his death is deliberate murder.

"Why, the police of Chicago, by arresting the sister of their victim and subjecting her to horrible indignities, while she was grief stricken, have done more to strengthen the cause of anarchism than I could hope to do in half a dozen lectures. When the truth comes to light about the death of that boy, the Chief of Police will be condemned severely."

CLOSE WATCH ON ALIENS.

Over Three Hundred Foreigners Arriving at New York Subjected to Exacting Examination.

[BY THE ASSOCIATED PRESS—A.M.]

PHILADELPHIA, March 6.—In accordance with the recent order issued by the Secretary of Commerce and Labor, with regard to a closer scrutiny of aliens arriving in this country, the 330 foreigners who landed here today from the British steamer Merion were subjected to the closest possible inspection. Fifty steerage passengers were detained pending further investigation. Nine passengers who could not pass the physical requirements will be deported.

CAIN'S MARKS FOR "REDS."

Member of Rome's Police Force Suggests That Anarchists Be Branded With Tattoo.

[BY DIRECT WIRE TO THE TIMES.]

ROME, March 6.—[Exclusive Dispatch.] A member of the local politi-

FINANCIER'S DAUGHTER PRACTICAL PHILANTHROPIST.

Miss Anna Morgan,

daughter of J. P. Morgan, who, with other wealthy New York women, will eat and work with working girls in order the better to ascertain their exact status.

on a visible part of the body with a small indelible sign, varying in color in the different countries and in shape according to the dangerous propensities of the individual marked.

The sign is to be kept secret and known only to the international police. It is asserted that by this system the police would be enabled to watch the anarchists and thus prevent attacks similar to that made upon Chief Shippy in Chicago.

The idea is favored here, although the police refuse to discuss it until it has been approved by the powers.

ANARCHISTS PLAN DEFENSIVE CAMPAIGN.

[BY DIRECT WIRE TO THE TIMES.]

CHICAGO, March 6.—[Exclusive Dispatch.] Plans to send 5000 copies of a letter denying that Lazarus Averbuch, the attempted slayer of Chief Shippy, was an anarchist, and setting forth the principles of that cult, were laid tonight at a secret meeting of anarchistic leaders, headed by Emma Goldman, at the home of William Daltich, No. 970 North Winchester avenue, where the "Queen of the Anarchists" is staying while in Chicago. The meeting lasted until after midnight.

Miss Goldman, despite the police ban on her oratory, announced today that she would defy them to keep her from speaking and that she would deliver a speech in Chicago if she had to stay here all summer to do it, and that she does not fear deportation.

GALE WRECKS CHIMNEYS.

Highest March Wind in Thirty Years Hits Chicago and Causes Extensive Damage.

[BY THE ASSOCIATED PRESS—A.M.]

CHICAGO, March 6.—The highest March wind which had struck Chicago in thirty years, commenced early today from the southwest and wrought much havoc in the downtown districts.

The gale, which, at times reached a velocity of fifty miles an hour, blew down chimneys and smashed in several store fronts in the business section.

In the suburb of Gage Park which is flooded with water, the result of the rapid thaw of the last few days, the wind drove the water into waves which rolled into the first floors of residences, driving the tenants to second stories.

A funeral at West Fifty-sixth street and Campbell avenue was interrupted by the apparent impossibility of carrying the casket from the house to the hearse.

The heavy iron smokestack of the Grand Pacific Hotel was blown over, the heavy plates crashing down into an alley between that building and the Illinois Trust and Savings Bank. One man was seriously injured.

ARRESTED BY ODD MISTAKE.

Mining Magnate Luce Caught With Sample of Ore and Is Nabbed for High-Grading.

[BY DIRECT WIRE TO THE TIMES.]

RAWHIDE, March 6.—[Exclusive Dispatch.] Ben D. Luce, secretary and treasurer of the Rawhide Combination Gold Mines Company, was arrested early this morning and narrowly escaped incarceration for alleged high-grading on one of his own company's properties, the Microbe Fraction, adjoining the Last Chance and Red Top Fraction just north of town.

Luce, who is a prominent mining man of Utah and Nevada, now residing in Los Angeles, had gained permission from the management of the Mossler lease on the Microbe Fraction to inspect a big strike just made on the ground and to take samples.

When he emerged from the shaft he was confronted by a new shift boss one of whose duties is the guarding of picture ore sacking for shipment. The boss did not know Luce, who, in rough clothes, and covered with grime, had none of the appearance of a magnate. Luce was searched and upon him were found pieces of the Microbe ore worth $1 to $5 a pound.

The watchman marched his captive downtown and gave him over to a deputy sheriff, another stranger to

SOCIETY'S LATEST.

RICH WOMEN TO WORK IN MILLS.

SOCIAL LEADERS TO LEARN FACTORY GIRLS' NEEDS.

Daughter of J. Pierpont Morgan Heads List of Members of Prominent Families Who Will Try to Break Down Barriers to Benefit Less Fortunate Sisters.

[BY DIRECT WIRE TO THE TIMES.]

NEW YORK, March 6.—[Exclusive Dispatch.] In order to break down the barriers between "society" and the working people, and in order to insure to those who toil better labor conditions, a number of women of social prominence, including Miss Anna Morgan, daughter of J. Pierpont Morgan, and Mrs. J. Borden Harriman, met this morning at the headquarters of the National Civic Federation, preliminary to a conference at the Colony Club this afternoon, to form an organization of those, willing to go into factories and eat and work with the working girls. The object is to enable these women to offer favorable suggestions for reform in factory legislation and supervision.

A number of the women interested have already visited manufacturing towns, examining the workrooms in search of defective ventilating, heating and lighting. They have sat with the girls in their lunchrooms and on doorsteps, eating the same food and winning their confidence by force of earnestness in a worthy cause. Moreover, they obtained valuable criticisms and suggestions from the girls themselves.

Miss Anna Morgan has gone through the dangerous glass factories and has spent considerable time making herself conversant with the home conditions of the employés.

Mrs. Joseph Medill McCormick of Chicago, who has come on to New York to make suggestions for the organization, has given up a number of nights during the social season to show women are forced to work after nightfall.

"We are not duplicating the work of the factory inspectors," said Mrs. Harriman. "We intend to do our work largely by personal influence with the owners of factories where evil conditions of labor prevail. We will not, however, make any suggestions that do not come from thorough familiarity with the factories we criticise. This will involve making close friends of the girls working in them and experiencing the same abuses that they experience. For only in that way and by these methods can we come to understand what really should be done in the line of betterment."

Besides Miss Morgan, Mrs. Harriman and Mrs. McCormick, the leaders of the movement include Mrs. Walter Maynard, Mrs. Everit Macy, Mrs. Cyrus H. McCormick, and Mrs. W. H. Crocker of California.

AFFECTS MAYORALTY CONTEST.

By Order of Court Decision Ballot Boxes in New York City Election May Be Opened.

[BY THE ASSOCIATED PRESS—A.M.]

ALBANY (N. Y.) March 6.—The Court of Appeals this morning handed down a decision reversing the order of appellate division of the first department and sustaining that of Justice Vernon M. David, who decided that Atty.-Gen. Jackson had filed a bill of particulars in connection with his supplemental complaint that illegal votes were cast for McClellan in the Mayoralty campaign in New York City in 1905.

Under the decision, the ballot boxes may be opened and the ballots examined in the quo warranto proceedings brought to test McClellan's title to the office of Mayor in the interest of W. R. Hearst.

Just a Minute!!

BLAZE.

EARLY FIRE DRIVES MANY TENANTS OUT.

FIRE that started at 2:30 o'clock this morning in the Rowan apartments at No. 123 South Bunker Hill avenue drove thirty or more occupants from the building in their night clothing and caused damage amounting to several thousand dollars.

The building is a two-story frame structure, and was occupied by a dozen or more families.

A loud explosion awakened the sleepers. It was followed quickly by flames that swept up through the first and second floors, casting a bright reflection on the sky and making it apparent that the building was doomed.

Several engine companies responded quickly to three alarms that were sent in, and in a short time the danger of a spread of the flames was past, although the building was badly damaged and some of the occupants lost many of their belongings.

UP AND DOWN THE VALLEY.

PITH OF NEWS FROM THE MIDDLE WEST.

[BY DIRECT WIRE TO THE TIMES.]

CHICAGO, March 6.—[Exclusive Dispatch.] The "big wind" arrived in Chicago today, blew through the streets with reckless abandon at a fifty-four-mile-an-hour gait, exhausted its list of freakish pranks and then disappeared in a cloud of dust. During its stay the storm managed to frighten the Chicago River so that it turned about and started to flow toward the lake instead of toward the south, injured eight persons, blew down buildings, chimneys, signs and everything in its path that was not securely nailed down. Today's maximum temperature was 60 deg., and the minimum 34 deg., above zero. Middle West temperatures:

	Max.	Min.
Alpena	42	28
Bismarck	22	12
Cairo	74	62
Cheyenne	36	12
Cincinnati	72	46
Cleveland	68	36
Concordia	40	34
Davenport	52	36
Denver	44	30
Des Moines	36	34
Detroit	60	38
Devil's Lake	30	4
Dodge City	48	28
Dubuque	46	34
Duluth	36	26
Escanaba	32	28
Grand Rapids	54	30
Green Bay	40	32
Helena	36	10
Huron	34	20
Indianapolis	48	44
Kansas City	50	44
Marquette	42	28
Memphis	70	64
Milwaukee	50	32
Omaha	32	32
St. Louis	68	62
St. Paul	36	30
Sault Ste. Marie	30	18
Springfield, Ill	64	58
Springfield, Mo	68	64
Wichita	52	44

TWO STANDARDS.

[BY DIRECT WIRE TO THE TIMES.]

CHICAGO, March 6.—[Exclusive Dispatch.] American motherhood was measured with the rule of factory regulations by Prof. Edward A. Ross of the University of Wisconsin, before the Illinois Federation of Women's Clubs in Hull House tonight. He told his hearers that the flat-footed, broad-backed, straight-chested, short-necked peasant woman of the European countries was an illustration of the survival of the fittest when mentality was left out of the calculations. "If this country is to find its mothers among the hardy immigrants that find their way to our land, then we must forfeit our finer development to the commercial product and be content with the plodding offsprings that such a race produces."

SCHOOL CHILDREN RESCUED.

[BY DIRECT WIRE TO THE TIMES.]

CHICAGO, March 6.—[Exclusive Dispatch.] Surrounded by water to such an extent that young pupils were unable to reach their homes, assistance was called for today by Principal Walter H. Hatfield of the Shields school, West Forty-third and Rockwell streets, from the police of the new city Police Station. The water was almost three feet deep. Patrol wagons took thirty pupils to their homes.

INJUNCTION ASKED.

[BY DIRECT WIRE TO THE TIMES.]

CHICAGO, March 6.—[Exclusive Dispatch.] An injunction to prevent the building of a $1,000,000 temple on the lake front is asked of the Superior Court by John W. Elliott and Robert Dooley in a bill filed yesterday. According to the bill, the complainants, who are stockholders of the Federal Mines Company of Arizona, object to the use of stock for building the temple. Iowans, members of the "Good Will" colony, contemplated building the temple in Chicago, it is said, and wished to sell the mining stock to defray expenses.

JUROR'S SECOND AFFIDAVIT.

[BY DIRECT WIRE TO THE TIMES.]

CHICAGO, March 6.—[Exclusive Dispatch.] Elbert E. Palmer, the juror in the John R. Walsh case, who made an affidavit, in which he declared he had voted for conviction because of coercion by the other jurors, today made a second sworn statement—this time for the government—and it is said he repudiated his charges contained in the affidavit for the defense.

OVER HUNDRED YEARS OLD.

[BY DIRECT WIRE TO THE TIMES.]

MOUNT STERLING (Ky.) March 6.—[Exclusive Dispatch.] Joseph Fletcher, 116 years old, died today. His wife died recently at the age of 102 years. The Fletchers probably were the oldest married couple in the world. Neither followed any particular rule in obtaining longevity.

PLAYS TO WARD OFF DEATH.

[BY DIRECT WIRE TO THE TIMES.]

ALTON (Ill.) March 6.—[Exclusive Dispatch.] Propped up in bed, Joseph Hufker has played cards with relays of friends almost continuously for two weeks to ward off the last sleep so that he may see his son, Louis, once again before he dies. Louis was summoned from Austria by news of his father's illness, and is thought to be on his way from New York. The old man's physician fears that should he cease the pastime that occupies his mind and keeps him awake, he would sink into a stupor from which it would be impossible to arouse him.

HEAVY TRAFFIC.

[BY DIRECT WIRE TO THE TIMES.]

BLOOMINGTON (Ill.) March 6.—[Exclusive Dispatch.] The Chicago and Alton is handling a tremendous freight traffic, principally coal, that is moving on account of the threatened miners' strike. The estimate on this week's movement of coal is over 3000 loads.

RESULT OF MOUTHINGS.

CHANCELLOR DAY ON DEFENSIVE.

CHARGES FILED WITH PRESIDING ELDER OF CHURCH.

Head of Syracuse University Must Answer for Attacking President Roosevelt and Thus Transgressing Rule Which Prohibits "Speaking Evil of Magistrates."

[BY DIRECT WIRE TO THE TIMES.]

NEW YORK, March 6.—[Exclusive Dispatch.] Rev. Dr. James R. Day, chancellor of Syracuse University, is formally charged with violation of the rules of the Methodist Episcopal Church, of which he is an ordained clergyman.

The specification is that in attacking President Roosevelt, Dr. Day has transgressed that rule of the church which prohibits "speaking evil of magistrates."

According to the church law, the penalty for a third violation of this or any other rule of the church is expulsion. It is not believed the case against Dr. Day will be carried as far as that.

The charges are made by Rev. George A. Cooke of Brandon, Vt., a member of the Troy conference of the Methodist church, and they are now before Rev. Dr. P. M. Watters of Yonkers, the presiding elder of the New York district of the New York conference, the judicial authority provided by the law of the church in such cases, Dr. Day, although serving as chancellor of Syracuse University, being a member of the New York conference and subject to its discipline.

Mirth for Old Folks.

Fluffy Ruffles is possessed of quiet, clean fun. She's full of pranks, but always dignified, and just lovely when you know her. Every Sunday in The Times' TRI-COLOR sheet, she appears in all her finery.

She's Very, Very Nice.

Have you seen Miss Fluffy Ruffles? Make her acquaintance in the TRI-COLOR section of the Sunday Times.

THE Hotel Clerk will discuss the indicting of bankers in The Times Magazine the coming Sunday. His humor is inimitable.

THE Hotel Clerk will discuss the indicting of bankers in The Times Magazine the coming Sunday. His humor is inimitable.

Only a Little Left at $1.00

Shares now $1.00 will be raised to $2.00 in a few days. See the Starr Wave Motor at Redondo. It is almost completed. Buy before the price is raised, and you will double your money in a few days.

L. A. Wave Power & Electric Co., 224 H. W. Hellman Bldg., Los Angeles.

Superb Routes of Travel.

TO THE RACES—
Steam Trains Via
Southern Pacific
From Arcade Station at 12:15 p.m. and 12:45 p.m., stopping only at Commercial St. and
SOUTHERN PACIFIC SUNSET OGDEN & GOLDEN ROUTES
Home Before 5 o'clock
Round Trip 25 Cents
Derby Day, Saturday, Feb. 7
Tickets at 600 S. Spring St., at Arcade Station and at Commercial St. Station.

TAKE TILTON'S TROLLEY TRIP—$1.00

Theaters—Amusements—Entertainments

MASON OPERAHOUSE—
MATINEE TODAY. LAST TIME TONIGHT
MARY MANNERING
IN THE AMERICAN COMEDY SUCCESS "GLORIOUS"
SEATS SELLING—PRICES $2.00 TO 50c.
WEEK STARTING MONDAY, MARCH 9—MATINEE SATURDAY
Direct from the greatest success ever achieved by an American actress
GRACE GEORGE
Assisted by Frank Worthing and her London and New York Company
PRESENTING HARDOUY'S CELEBRATED COMEDY, "DIVORCONS"
Three months at the Duke of York's Theatre, London, England. Four months at Daly's and Lyceum Theaters, New York. Seats selling.

ORPHEUM THEATER—MATINEE EVERY DAY. BOTH PHONES 1447.
ADVANCED VAUDEVILLE
WILLIAM HAWTREY—ALICE NORTON'S RUBIES AND SAPPHIRES—AMATE—VIOLET DALE—PICCHIANI TROUPE—THE CLARKES—ORPHEUM MOTION PICTURES—FRED WALTON.
MATINEES DAILY—FOURTEEN PERFORMANCES EACH WEEK.

GRAND OPERAHOUSE—Matinees Sunday, Tuesday, Thursday and Saturday. PHONES—Main 1447.
THE FAMILY THEATER.
THE ELLEFORD COMPANY playing the new Western Drama
"BEACON LIGHTS"
The Greatest Presentation of Western Life since "Shore Acres."
NEXT WEEK—Return of the Ulrich Stock Company in "THE GREAT DIVIDE."

BELASCO THEATER—HOME OF THE ORIGINAL STOCK COMPANY IN THIS CITY.
EVERY NIGHT THIS WEEK—MATINEE TODAY AT 2:15.
"The Heir to the Ho
NEXT WEEK—THE BOYS OF COMPANY B. First time here.

MOROSCO'S BURBANK THEATER—
MATINEE TODAY—TONIGHT—LAST TIMES OF "
Next Week—BEGINNING TOMORROW AFTERNOON,
"What Happened to Jo
Nothing but the best kind of fun. One long laugh for two hours.
Prices—50c, 75c, $1c and $1c.

LOS ANGELES THEATER—FOURTH AND MAIN STS. PHONES—Main 1447.
TONIGHT AND ALL WEEK—MATINEE SATURDAY.
FLORENCE ROBERTS
IN THE MODERN SOCIETY COMEDY, "SHAM"
PRICES—Night, $1.50, $1.00, 75c and 50c. Matinee, $1.00, 75c, 50c and 25c.
NEXT ATTRACTION—GORTON'S MINSTRELS.

BASE BALL—
Chicago White Sox
vs.
Angels CHAMPIONS PACIFIC COAST LEAGUE, 1907.
MARCH 6, 7 and 8. GENERAL ADMISSION 50c.

LOS ANGELES OSTRICH FARM—
OPPOSITE EASTLAKE PARK. ALL YELLOW CARS TRANSFER.
LARGEST OSTRICHES IN CALIFORNIA.
DOWNTOWN STORE 324 SOUTH BROADWAY.

Timely Special Announcements.

THE ORIGINAL OSTRICH FARM OF AMERICA
Visit the.. Cawston Ostrich Farm
See the 150 Gigantic Birds
BROOD OF YOUNG CHICKS.
NESTS OF EGGS BEING HATCHED.
"ONE OF THE STRANGEST SIGHTS IN AMERICA."
In a Beautiful Semi-Tropical Park
Round trip tickets which include admission, at P. E. Ry. ticket office, Huntington Bldg., or at our
City Store BRADBURY BLOCK 224 W. Third St. 25c
Take Pasadena cars marked Cawston Ostrich Farm.

GALLERY OF SCIENTIFIC WONDERS
For men only. Admission free. 120 South Main street, entrance blended, telling the story of Life from the cradle to the grave in kind on the American continent. Life-size models presenting One of the city's greatest attractions. Open daily.

Superb Routes of Travel.

MOUNTAIN TOP AND CANYON—
RUBIO
THE FAVORITE RESORT OF EXCURSIONISTS.
Saturday and Sunday Rate 50c
Marvelous Mountain
ROUND TRIP TO ALPINE, A MILE ABOVE THE SEA.
$2.00 Saturday and
Take These Trips Before the Beach
CARS DAILY AT 8, 9, 10 A.M. AND 1 AND
The Pacific Electric
GEM OF THE PACIFIC—
SANTA CATALINA
Steamer CABRILLO, Capt.
Hotel Metropole
EUROPEAN PLAN.
Glass
TO VIEW
Trains connecting with steamer at San Pedro leave Los Angeles:
Southern Pacific, Salt Lake R.R., Pacific Electric R.R.
Steamers and time of sailing may be changed.
BANNING CO., Pacific Electric Bldg., Los Angeles.

JAPAN-CHINA TOURS—Under Escort
SELECT PARTIES—ALL EXPENSES
JAPAN—HONOLULU
SPECIAL RATE $500.00
THE MILNE TOURS CO.
604 SOUTH SPRING ST.

SAN FRANCISCO—$11.35 First Class
Including berth and meals. EUREKA $23.35, GRAY'S HARBOR $21.35, SEATTLE $19.
THE FAST STEAMSHIP F. A. Kilburn
Passenger accommodations unsurpassed.
Class ... 1 2 3 4 5 A B C
Per cwt. ... $1½ 41 35 25 27½ 20 15
C. J. LEHMAN, General Manager, 248 SOUTH
PHONES Main 902, A902.

FOR SAN FRANCISCO, SEATTLE
And all points in the Northwest.
SANTA ROSA and QUEEN
Leave Los Angeles 10 A.M. Wednesday
DAYLIGHT EXCURSIONS TO SAN DIEGO
LOS ANGELES TUESDAY AND SATURDAY
Reduced freight rates to and from San
Ports may be secured on application.
SPRING STREET. Phones Sunset Main

WS OF THE PACIFIC SLOPE

NUMBER OF WORDS.

TERS CLASH LIBEL SUIT.

Production of Water Company's Books.

Witnesses Tell of Ruef's Domination.

Bay Cities Proves Hostile Witness.

[ASSOCIATED PRESS—A.M.]

SAN FRANCISCO, March 6.—A verbal battle between Assistant District Attorney Bert Cook and Matthew A. Beale, counsel for the defendants in the prosecution of the books of the Bay Cities Water Company this morning marked the continuation of the libel trial of R. A. Crothers against Fremont Older.

Attorney Carroll N. Beale, counsel for the Bay Cities Water Company, was excused from attendance in court by the defense and his counsel opposed the compromise proposed by the defense for the books of the water company to be used by the defense. Cook contended that the books could be used with the same and unrestricted freedom with the privilege of the company "to those who desire to know something about the water company's affairs."

"The books belong after the reputation of the corporation established throughout the country," said Assistant District Attorney Cook, should place a premium in the way of disclosing the private affairs of any corporation. There has been no crime, no question of fraud committed in connection with the books, nothing to justify the refusal of the Bay Cities Water Company to produce its books for the inspection of the people."

Attorney Beale, representing the Bay Cities Water Company, replied between him and the defense just what the books would produce.

"Mr. Cook, Assistant District Attorney, assisted by other members of the Bay Cities Water Company, have had free access to the books for cross-examination and information had finished the examination of Mr. Beale. Another member of the board of supervisors, who is not a stockholder in the Bay Cities Water Company, has been allowed to examine the books. He told Beale that he had been satisfied by the accuracy of that examination and in a general way that the other members of the board had been satisfied to the same extent. The board of supervisors has passed resolutions requesting Tevis at this time to allow the prosecution in order to settle the political issue what had been framed."

Cook then said there was a general impression that the Supervisors and the Bay Cities Water Company had come to some agreement whereby the books of the latter would be produced before the Supervisors, protesting the counsel of the Hetch-Hetchy water supply project, but also admitted that Congressman Kent had been interested in the Hetch-Hetchy project and sent a communication to the board. General Manager of the Water Company, was called by him, counsel ought to ascertain the interests of William S. Tevis in the corporation, and the secretary. Beale said that Tevis was president and the last meeting of the Water was dated in answer to the Cook denied that Tevis was a director of the corporation, and that the company was originally owned by Tevis.

Cook then asked for the books of the corporation, to which Beale replied that the matter was not within the jurisdiction of the court, but he "had the assurance of any examination of the books by the private counsel between himself and the defense just what the books would produce.

Assistant District Attorney, assisted by other members of the Bay Cities Water Company, have had free access to the books for cross-examination had finished the examination of Mr. Beale. Another member of the board of supervisors, who is not a stockholder in the Bay Cities Water Company, has been allowed to examine the books. He told Beale that he had been satisfied by the accuracy of that examination and in a general way that the other members of the board had been satisfied to the same extent. The board of supervisors has passed resolutions requesting Tevis at this time to allow the prosecution in order to settle the political issue what had been framed."

Beale was a general manager of the Bay Cities Water Company, was the next witness. He admitted that he filed with the Supervisors the petitions of protest from residents in the Turlock irrigation district to the Hetch-Hetchy project, which he had received from the attorney representing that district, in which he personally was a large land owner. He said the petition represented the protests of 1300 land owners, declared that the using of the Hetch-Hetchy waters for a municipal water supply meant the ruination of the district, and estimated that it would depreciate land values two-thirds.

Sullivan's interrogations brought out the fact that Bennett at one time advocated the Hetch-Hetchy scheme for San Francisco, but he declared that was before the engineers had examined the project and ascertained that there was not enough water for both the city and the farmers. Sullivan endeavored to elicit if Bennett's change of views was not coincident with his employment by the Bay Cities as attorney. This the witness denied, stating that he changed his opinion a year before that time.

Bennett also admitted making a speech in November, 1906, bitterly denouncing the men associated in the prosecution of the bribery-graft cases, accusing Francis J. Heney with being in the employ of the Spring Valley Water Company, and holding up Ruef and the Supervisors as models of political virtue. He also admitted having "considerably modified" his opinions since then, but declared that he still had "decided views" against the graft prosecution.

CONSULTED RUEF.

That he had gone to Ruef and told him the substance of the speech for which he had rented a special hall, and that the expenses of the hall and the publication of several thousand copies of his speech were paid by the Bay Cities Water Company, were among the admissions made by the witness.

General Manager Beale was recalled and asked to point out the items in the books of the payments mentioned by Bennett. He was unable to do so and being closely pressed by Sullivan, he declared that he personally paid for the expenses and had during the time he was general manager paid out between $10,000 and $12,000 in publicity work, in the advocacy of the Bay Cities project, which he had never charged up to the company.

Sullivan then brought out that the books produced by Beale did not show the cost of the water rights of the company. It developed from his testimony that the company did not own outright the water rights in the Sierras which it had offered to sell to the city, but only had options from the various owners.

Sullivan endeavored to elicit what the total cost of these water rights would be, but witness declared that he had never totaled the amounts.

"Can't you guess?" asked Sullivan.

"I am a business man and as such am not accustomed to making guesses," replied Beale.

"Can't you guess within a million or two of what your obligations are?" persisted Sullivan.

"I refuse to guess."

"Can't you make a wild guess?"

"No, nor will I make a tame one."

COURT ADJOURNS.

Witness finally stated that he might be able to look the matter up within ten days.

"We will be acquitted by that time," replied Sullivan.

"Mr. Sullivan has another guess coming," interjected the Assistant District Attorney.

The court finally requested Beale to give some outside figure to the total cost of the water rights of the company next Monday afternoon.

Out of a total of 160,000 shares, Beale showed by the books that Tevis owned but 22,183 shares. Witness also testified that Tevis was not responsible for Bennett's speech denouncing the prosecution in the graft cases and took the company's attorney and Beale severely to task for it.

Court adjourned until 2 o'clock Monday afternoon.

ESMERALDA WINS RAWHIDE.

Engineer Officially Locates Mining Camp in Churchill County and Contest Is Ended.

[BY DIRECT WIRE TO THE TIMES.]

RENO, March 6.—[Exclusive Dispatch.] After making a complete survey of the Churchill-Esmeralda boundary line, Engineer T. K. Stewart, who was employed by the Churchill County Commissioners to survey the line and determine which county Rawhide is in, has submitted a report to the County Commissioners of Churchill county showing that Rawhide is in Esmeralda county.

In his report Engineer Stewart says that he has surveyed the boundary line and finds that by the line established in 1881, Rawhide is several miles south of the boundary line and in Esmeralda county.

In making his survey Mr. Stewart was accompanied by Thomas Wheeler of Reno, who located the old Mason House and other points for him. The Mason House, which was built in 1861, was the point of beginning for the official survey made in 1881.

There will now be no legal fight over the ownership of Rawhide by the counties of Esmeralda and Churchill and Esmeralda will contine to receive the revenue obtained by taxes from that new camp of Rawhide.

SHAKESPEARE READER FREE.

FIGHTS TACOMA WARRANT.

[BY THE ASSOCIATED PRESS—A.M.]

SAN FRANCISCO, March 6.—Geo. B. Williams, a Shakesperean reader, who cut a wide swath in Tacoma society before coming to this city, was released from the City Prison last night.

Yesterday Attorney W. S. Barnes appeared before Judge Cook and opposed the effort of two Tacoma detectives to take the prisoner back for trial. The warrant which was offered was found to be technically defective, and by consent of both sides Williams's case was continued until next Wednesday. Bail was fixed at $2000, and he was given his freedom.

Williams is billed to appear here tomorrow evening before a select audience in a Shakespearean recital.

GROSS INSULT.

CLUB WOMEN IN WRANGLE.

Elaborate Clubhouse Scheme Causes Dissension.

President of Institution Quits Office in Huff.

Fresno Society in Throes of Bitter Strife.

[BY DIRECT WIRE TO THE TIMES.]

FRESNO, March 6.—[Exclusive Dispatch.] Dissensions and strife are lacerating the innermost feelings of some of Fresno's fashionable women. The trouble arose in the Parlor Lecture Club, the city's most fashionable and exclusive organization of women, and all came over the discussion of a proposed new clubhouse.

The bomb exploded yesterday at the regular monthly meeting, when Mrs. J. S. Jones, former club president and instigator of the clubhouse scheme, tendered her resignation. According to the statement of this lady's friends, she had been rudely insulted by the board of directors of the present administration.

There was a battle of words for which the fair wielders of two-edged-sword tongues may well blush in saner moments. The directors claimed that Mrs. Jones had no right to vote the club stock in the clubhouse association meeting. Mrs. Jones was appointed trustee of this stock by the club and claimed the right to vote it.

A secret meeting was held and Mrs. Jones was not included. This she thought an insult and for this she resigned from the club.

Mrs. George Babcock, the present president, is of the conservatives who do not approve of the costly building which Mrs. Jones and her radical supporters planned during her regime. Mrs. Jones's resignation was not accepted and peace may still reign.

BANKING INNOVATION.

IS "CLEARINGHOUSE EXAMINER."

[BY DIRECT WIRE TO THE TIMES.]

SAN FRANCISCO, March 6.—[Exclusive Dispatch.] At a meeting of the San Francisco Clearinghouse Association yesterday afternoon an innovation was introduced in banking methods in this city by the appointment of a "clearinghouse examiner" whose duty it will be to inspect all banks that are members of the association, or clear through its members, and whose authority will be upheld by the Clearinghouse Committee in the regulation of the banks of this city that come under his jurisdiction.

Archibald C. Kains, manager of the Canadian Bank of Commerce, was unanimously elected to this office. Any bank that desires the advantages of the clearinghouse must submit its books to this officer. His power is absolute.

BANK DEFIES EXAMINER.

SENSATION IN NEVADA.

[BY THE ASSOCIATED PRESS—P.M.]

CARSON (Nev.) March 6.—The most sensational developments in the affairs of the State Bank and Trust Company today was the issuing of a statement by the State Bank Commission that hereafter the trading of accounts, which had been prohibited by Bank Examiner Miller, could be continued.

The statement was issued in the face of the second report of Miller, which showed the bank to be insolvent to the amount of $451,069.27. Miller insisted that his statement is correct and that the system of trading accounts is wrong, is pernicious and is robbing the assets of the bank.

ACT IS LEGAL.

MAY PROBE BANKS.

[BY THE ASSOCIATED PRESS—A.M.]

SACRAMENTO, March 6.—In a lengthy opinion rendered to State Comptroller Nye today, Atty.-Gen. Webb advises the former that the action of the extraordinary Legislature in providing for an investigation of all banks in California and appointing a joint committee from the Senate and Assembly to probe into banking conditions in this State, was legal.

Webb further advises the Comptroller to draw his warrant on demand for any expenses incurred by the committee, provided the same do not exceed the $2000 appropriation for the purpose.

HEINZE GETS MORE TIME.

PARDON NOT YET RECEIVED.

[BY THE ASSOCIATED PRESS—A.M.]

HELENA, March 6.—Because counsel for F. Augustus Heinze had received no reply from President Roosevelt regarding a pardon in connection with a fine of $20,000 imposed upon Mr. Heinze for contempt during his copper war with the Amalgamated Copper Company, Federal Judge Hunt has granted ten more days in which to deposit the fine money. Counsel asked for an extension of sixty days.

LOSES CITY SQUARES.

WOMAN FAILS TO GET TITLE.

[BY THE ASSOCIATED PRESS—A.M.]

SAN FRANCISCO, March 6.—The Supreme Court yesterday affirmed the judgment of the lower court in the matter of Teresa Casserly's claim to Washington and rFanklin Squares in Oakland, awarding the full title to the property in question to the county of Alameda. The claim was originally made by right of inheritance of Eugene Casserly, a devisee of Luis Peralta, owner of the land through a Spanish grant, under the title of the Rancho San Antonio.

SLOPE BRIEFS.

Accused Bankers Lose Point.

PORTLAND (Or.) March 6.—Another legal battle was won by the prosecution when Judges Gantenbein, O'Day and Bronaugh overruled the demurrer to the information charging that J. Thorburn Ross, T. T. Burkhart, John E. Aitchison and George H. Hill received desposits in the Title Guarantee and Trust Company when they knew it was insolvent. That Ross, Burkhart, Aitchison and Hill would be placed before a jury in the Circuit Court within two weeks was asserted by Deputy Dist.-Atty. Bert E. Haney in discussing the cases.

To Dredge Creek to Bay.

SAN RAFAEL, March 6.—It is now definitely settled that the San Rafael Creek will be dredged from this city to the bay. The State has allowed $10,000 for the work, and subscriptions by local business men of a like amount assure the work. When dredged the creek will be deep enough to accommodate freight steamers.

Boys Desert Dead Mother.

Russell Hart, aged 15 and 12 years, respectively, left home last night, while the body of their mother was lying in the house at No. 743 Palm street, the funeral having been set for today. The father can give no reason for their departure, nor has he any idea where they have gone.

Bribery Cases Continued.

SAN FRANCISCO, March 6.—The gas bribery cases in Judge Lawlor's court in which Ruef, Schmitz, Drum, Martin and De Sabla are the defendants, were today continued two weeks, when the trial will be set. In Judge Dunne's court Judge Cooling called the calendar and continued all the pending graft cases.

POINTS LESSON OF CRUISE.

Washington Official Tells of National Anxiety When Evans and Fleet Were in Straits.

[BY THE ASSOCIATED PRESS—A.M.]

NEW YORK, March 6.—Official Washington was filled with grave apprehension that the American fleet, on its way to the Orient, would be made helpless at the Straits of Magellan, according to the statement of James T. McCleary, second assistant postmaster-general, in a speech at the dinner of the New York State Postmasters' Association, last night.

Mr. McCleary is in charge of the transportation of the United States mails by sea, and he had adduced this argument in favor of a subsidy for the restoration of the American merchant marine. He especially deplored that all but one of the auxiliary fleet concerned in the carrying of coal and supplies for the fleet of Rear-Admiral Evans should have been foreign.

"It is a matter of duty, of high, imperial duty," said he earnestly, "to change all this. A fleet without proper auxiliary vessels, without coal and supplies, is like a fleet without guns. There is a nation which has the reputation of striking first and declaring war afterward. It did it with China, and it did it with Russia. Supposing that splendid fleet of ours to be approaching the Straits of Magellan, and suppose that the Japanese fleet anticipated them.

"Suppose, if you will, that that fleet had met our colliers and carried them out to sea, taken what coal they wanted and sunk them, and our fleet had then arrived. Then what? What could that $200,000,000 fleet have done then? We must have an auxiliary fleet of our own."

JEALOUS LOVER GUILTY.

PIQUA (O.) March 6.—The jury in the case of Danato Di Julio, accused of murdering Miss Forrest Foryd, by shooting her in Covington, O., today returned a verdict of guilty of murder in the first degree. Mercy was recommended. Di Julio was overcome when the verdict was announced. Di Julio was a lover of the girl, who, with her sister, went to Covington to have their pictures taken. Di Julio followed them through jealousy and shot her while on the street. The jury is supposed to have recommended mercy on the theory that there is a prejudice in Miami county against capital punishment.

POLICE RECOVER LOOT.

BELLINGHAM (Wash.) March 6.—Victor Adams, arrested in Vancouver, B. C., last night, charged with being the leader of a gang of youthful burglars in this city, refuses to return and will resist extradition.

Four members of the gang are under arrest here. They have confessed to twenty-four burglaries, and box car robberies, extending over a period of ten months. A search of their homes brought to light loot valued at more than $2000, including electric supplies, electric motors, copper wire, tools, clothing and boots.

The ages of the burglars range from 16 to 19 years. Adams, the leader, is only 17 years old.

CRIME BRIEFS.

Rum Causes Triple Tragedy.

AVON (Ct.) March 6.—While under the influence of liquor today, John J. Lynch, 30 years old, shot and killed his mother-in-law, Mrs. Catherine Dittman, then shot and fatally wounded his wife and [illegible]

FLASHES FROM WIRES.

A violent gale swept the coasts of the British Isles yesterday. There have been numerous wrecks of small craft. Most of them were on the east coast of Ireland. Altogether about twenty lives have been lost.

The United States troops which were ordered to Goldfield to suppress mining riots, three months ago, will break camp tomorrow and return to their quarters at the Presidio and Monterey, Cal. Nothing is known officially at the War Department in Washington of the preparedness of the State to take over the responsibility of preserving order.

Justice O'Gorman of New York yesterday gave his consent to a plan to liquidate the affairs of the Oriental Bank, by which the Metropolitan Trust Company will loan $4,000,000 to the bank, enabling it to pay off all its depositors. The trust company will take over the bank's assets as collateral for the loan.

A special call was sent into New York fire headquarters from the public school on One Hundred and Ninth street, between Amsterdam avenue and Broadway, yesterday. The children were marched from the school without panic or disorder. They were assembled in the yard and sent home. Parents who rushed to the building were prevented by the police from closing in the exits and sent away. The fire was on the top story of the building, which is five stories high.

A telegram was received at the Treasury Department in Washington yesterday from Capt. Henderson of the revenue cutter Thetis, now on the Alaskan coast, stating that on the third instant he rescued eleven of the starving survivors of the Japanese schooner Satsuma, which was wrecked on that coast. The men were picked up in Yakutat Bay.

The police of Riga, Russia, arrested forty-one of the leading Social Democrats in Livonia who were holding a secret conference in the basement of a primary school. They also confiscated the archives of the party.

A campaign to bring about prohibition in Louisiana when the Legislature meets next May will be made by the Louisiana Anti-Saloon League it was announced yesterday. The league expects the backing of the forces which have carried three other southern States for prohibition within a year. The saloon interests have organized in opposition to the prohibitionists.

Although a rough canvass of the Belgian Chamber of Deputies by friends of King Leopold indicates that the body is in favor of the new Congo annexation treaty by a majority of thirty the members of the opposition, encouraged by the partial surrender of His Majesty, already are preparing for a desperate fight against any restriction upon Belgium's control of the Congo and liberty to eradicate the abuses of the existing regime.

OBITUARY.

Henry Brown.

SAN RAFAEL, March 6.—Henry Brown, one of the oldest residents of Bolinas, died at that place today, aged 91 years. He had been a resident of this county for sixty years.

Senor Don Eduardo de Beistegui.

WASHINGTON, March 6.—Señor Don Eduardo De Beistegui, third secretary of the Mexican Embassy, died late last night of pneumonia, after an illness of only three days. Señor Beistegui was only 27 years old and was appointed to his position in the embassy six months ago. His brother, Miguel, is the Mexican Minister to Chile. Señor Beistegui was born in Paris, where his parents are now visiting.

ALTHOUGH Hotel Green is fireproof, the rates are not excessive. European plan $1.50 per day upward. American plan, $2.50 per day upward. Excellent cafe and cuisine. Always stop at Hotel Green when in Pasadena.

She's Very, Very Nice.

Have you seen Miss Fluffy Ruffles? Make her acquaintance in the TRI-COLOR section of the Sunday Times.

A Dream of Dreams

Is airy, fairy Fluffy Ruffles, whose picture in varied colors and poses is printed in the TRI-COLOR sheet of the Sunday Times.

Fun for the Children.

It's great to know Miss Fluffy, boys and girls. Her other name is Ruffles but she doesn't get a bit angry if you call her [illegible]

City Hotels.

HOTEL WESTMOORE
No. 1000 West 7th St. Four blocks from the Postoffice.
Modern select and in the residence district.
Has a few choice suits just vacated.
Table the best. C. J. CORWIN.

Hotel Ingraham
Ingraham and Bixel Streets
A distinctive hotel, offering comfort rather than display. New, luxurious, exclusive.
Close in, both in quiet and elegant locality. Take Seventh St. car to Bixel. Write for Booklet.
BERNARD BEYER, Prop.

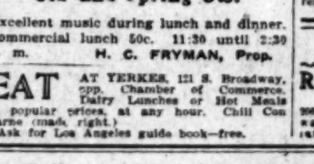

Hotel Alvarado
Opposite West Lake Park, corner Sixth and Alvarado St., 7 minutes to business center, is making special rates to families and tourists. Beautiful flower roof garden, large shady porch, steam heat, telephone, hot and cold water each room. Also Garage in connection. Tel. Ex. 44.
C. F. DeWitt.

WESTMINSTER HOTEL
Northeast Corner Main and Fourth Streets.
EUROPEAN PLAN
Rates—$1.00 and up per person, without bath; 1.50 and up with bath.
Excellent Cuisine—Reasonable Prices. Special—Commercial Lunches 50c.

Perciva Apartments
Special Rates
Two-room apartments, buffet, kitchen, private baths, $30 per month. Three-room apartments, buffet kitchen, private bath, $40, $45, $50 and $60 per month. Elegantly appointed, everything furnished—hot water, steam heat, electric lights, etc. Walking distance from center of city. 845 S. Hill St. Phones: Ex. 778—Sunset Broadway 1575.

HOTEL BACON
Strictly modern, steam heat, hot and cold running water. Phone in each room.
Washington street, Santa Fe and Central avenue and S. P. Depot cars pass the door. Everything first-class. PHONE MAIN 284.
325 E. Second St., John Forster, Prop., Los Angeles, Cal.

HOTEL ORENA
Everything new. Opposite Postoffice. 705 West Seventh Street. Fireproof, steam heat. Beautifully furnished. Phone Main 2775, Home F5606.

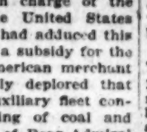

Westlake Hotel
720 Westlake Ave., select family hotel; modern, large sun parlor and billiard room. Cuisine unexcelled. Reasonable rates; special to families. ROBT. D. MURRAY, Prop.

Hotel Pleasanton
1120 So. Grand Ave. An American plan hotel, all modern improvements. Table and service the best. Rates $10.00 to $16.00 per week. F1426. Broadway 2221. E. R. PARMELEE.

Hotel Hayward Cafe
6th and Spring Sts.
Excellent music during lunch and dinner. Commercial lunch 50c. 11:30 until 2:30 p. m. H. C. FRYMAN, Prop.

EAT AT YERKES, 121 S. Broadway, opp. Chamber of Commerce. Daily Luncheon of Hot Meats at popular prices, at any hour. Chili Con Carne (made right.)
Ask for Los Angeles guide book—free.

THE BRIGGS
Apartments, 407 South Hope. Newly furnished. Every Suite has private bath; steam heat, amusement hall, roof garden. Prices reasonable.

San Francisco Hotels.
Royal House, San Francisco
FOURTH AND HOWARD STS.
200 outside rooms; steam heat; hot and cold water. Prices 50c to $2.00 per day. Weekly rates. Cafe. F. L. TURPIN, Prop.

RESORTS
INFORMATION BUREAU 4TH FLOOR TIMES BLDG
9 A.M. to 6 P.M. OPEN DAILY
The TIMES FREE INFORMATION AND RESORT BUREAU is for the accommodation of those seeking recreation, rest and recuperation among the shore and mountain resorts. Particulars are furnished regarding Hotels and Private Boarding Houses; their attractions, rates, etc. Photographs, circulars and transportation literature are kept on hand for inspection and distribution. Times readers can obtain here, in a few minutes, information that would take a week and in many instances longer to procure if they were compelled to write for it.

La Casa Loma
OF THE LINNARD HOTELS
REDLANDS. Redlands is the world's premier orange city. La Casa Loma has been improved and beautified $50,000.00 the past year.
The Maryland
PASADENA. American plan. A fine grill. Most beautiful suites of rooms, pleasant social life and entertainment. Ideal home life in our bungalows.
The Virginia
LONG BEACH. The world's most magnificent ocean hotel. Opens March 21.
The Arrowhead
On the mountain side, in the world's most beautiful mountain hotel. The sunrises at Arrowhead are inspiratious and health promises.
The Leighton
ON WESTLAKE PARK, LOS ANGELES. The most beautifully located hotel in the Metropolis. Good reservations can now be made.
D. M. LINNARD.

The Raymond
Pasadena, Cal.
Finest located hotel in the world. A place for particular people. Fine golf course in front of hotel. A. W. HODGDON, Mgr.

HOTEL GREEN
FIRE PROOF PASADENA
The Finest Winter Resort in the World—J. H. HOLMES, Mgr.
European and American Plan.

THE NEW Hotel Marengo, Pasadena South Marengo Avenue Boulevard and Arcadia St. Convenient to railway depots, street cars, churches and parks. A select tourist and family hotel. Steam heat, hot and cold running water, electric lights, and all the famous Ostermoor beds in all rooms. RATES—American Plan, $12.00 to $14.00 per week. Two in room special rate.

DIFFERENT From Other Resorts
—That's what everybody says who has ever visited
Castle Hot Springs
in Southern Arizona. Here you will find restful, quiet sunny days, perfect weather, grand scenery, outdoor bathing, attractive homelike hotel and bungalows with modern service, two bath-houses, and semi-tropic environment—
IN MIDWINTER
(Positively no cases of tuberculosis received.)
For 32-page illustrated booklet address
CASTLE HOT SPRINGS HOTEL, HOT SPRINGS, ARIZONA.

HUNTINGTON ...BEACH... TENT CITY
Best prepared beach in California for assemblies. Fine auditorium, good sewer, electricity, etc. Write for particulars to DR. F. E. WILSON, Sec.

Hotel... Hollywood
A luxurious hotel ideally situated among the foothills—midway between Los Angeles and the ocean. E7611. Sunset Hollywood 4.

Hotel Redondo
A Family Home
Rates as low as $10 per week-room and board
REDONDO BEACH

Bimini Hot Springs Hotel, Los Angeles
The most curative treatment known for rheumatism. Modern, steam heat and hot mineral water in every room. Beautiful scenery, no noise, no dust, no tips. Street car to door.
DR. G. W. TAPE, Medical Supt.

Glendale Sanitarium
MEDICAL AND SURGICAL
NEAR LOS ANGELES
LIKE BATTLE CREEK SANITARIUM—The place for the invalid, convalescent and overworked, or any one contemplating spending a week, month, or season in a true health resort. Take Glendale car at Huntington Station. Write for Booklet A. Phone, Sunset Glendale 21; Home, Glendale 603.

San Luis Hot Sulphur Springs
Ideal place; thousands find rest and recreation all the year around. Relief here for those suffering from rheumatism, stomach and kidney troubles. Rates from $10.00 per week up. Secure ticket at the S. P. Office for round trip, one week's board, room and baths, all for $20.00. Write for booklet. L. A. MITTENDORF, San Luis Obispo, Cal., and 129 West First, city.

Mount Wilson
6000 feet high Tel. Home Sub. 5—4 Bells
F. B. Ross, Manager.
Rates $3. American plan; $15 a week. Sierra Madre cars to foot of trail.
LOS ANGELES OFFICE, 522 South Spring St.
PASADENA OFFICE, Hotel Green.

HONOLULU Its climate, hotels and attractions. Call or drop me a postal and I'll call on you. Phones—Main 1799, F5478. Information cheerfully given. EDWIN O. CHILD, Special Representative, care Peck-Judah Co., 553 South Spring St.

Bandy Hot Springs
HOTEL AND COTTAGES
ELSINORE, CAL.
Curative Hot Sulphur Baths, under hotel roof. Everything thoroughly renovated and under management of owners. Santa Fe excursions Tuesdays. Excellent table. Get well. Enjoy life. You can do it here. Address O. W. Amsbury.

Murrieta Hot Springs
The celebrated California health resort. These Springs will cure rheumatism, kidney diseases, stomach troubles, and nervous affections. Round trip tickets good for 30 days, $5.00. Special excursion rate of $3.50, good for 10 days, every Tuesday, via the Santa Fe Railway. F. GUENTHER, Prop.

SAN JACINTO HOT SPRINGS
RELIEF HOT SPRINGS.
The curative hot mud baths quickly relieve rheumatism and nervous affections. Modern Hotel and Sanitary Bath Houses. For information write the Springs, San Jacinto, Cal., or see Geo. F. Taylor, 225 So. Broadway, L. A.

$125 Honolulu and Return
This is the season to visit the Islands. The favorite S. S. Alameda sails from San Francisco March 21, and makes the trip in five and a half days. Delightful sea bathing, temperature 72 degrees. There is nothing like it on the entire round the world tour. A. M. CULVER, Agent, 334 S. Spring st. Phones, Home 6719; Main 7917.

YE CLAREMONT INN
Claremont, Cal. Quiet, refined, homelike, in a college town, under the shadow of snow-capped San Antonio, 34 miles from Los Angeles, on the Santa Fe. Rooms steam heated, cooking first-class, rates reasonable. Auto parties well cared for. Write for information.

Hotel Sierra Madre
Lima st., Sierra Madre, Cal. Home, Black 74. In foothills, sixteen miles from Los Angeles, near foot of Mt. Wilson. Pure mountain water, furnace heat. Pacific Electric cars. City Office, 553 S. SPRING ST.

OJAI VALLEY
The best country hotel for permanent or transient guests. Table supplies from home ranch. For booklet address Mrs. Gally, Prop., Oak Glen Cottages, Nordhoff P. O., Cal.

City Restaurants.
Levy's Cafe
Soon to open

CAFE BRISTOL
Special noon-day lunch for business men in the Bristol

SIXTIETH CONGRESS.

GHT ORIGINAL PACKAGE LAW.

ifornian Before Committee to Voice Protest.

Ine Growing Industry Would Be Killed.

ints to Fact That Many Men Would Lose Jobs.

BY DIRECT WIRE TO THE TIMES.]

ASHINGTON, March 6.—[Exclu- Dispatch.] Andrea Sparboro of Francisco, representing the Calinia Winegrowers' Association, and L. Vance of New York, secretary the American Winegrowers' Assotion, appeared before the House iciary Committee today to protest inst the proposed Littlefield "origl package" law.

They told the committee that its sage would mean ruin to industies in California and elsewhere, lued at millions of dollars; would ow hundreds of thousands of peoout of employment, and would use great animosity among the peo.

Mr. Vanca opposed the bill on contutional grounds. He claimed that proposed regulation by the naal government, if carried to its gical conclusion, would ultimately stroy commerce. He stated that ere were over 300,000 acres of vintage the United States—220,000 in Californ, 60,000 in New York, 15,000 in Ohio d 10,000 in Michigan and Missouri—th $100,000,000 invested in wineries, ildings and stocks, giving employent to 200,000 men.

He claimed that if the bill became law, it would practically destroy e wine industry of the United States d be a heavy blow to American agculture.

Mr. Sparboro discussed the temperince and commercial sides of the vinticultural industry of the United States, rguing that light wines and beers are the best means of promoting temperance. He quoted from Surgeon Reilly of the army to show that ince the abolishment of the canteen, he number of soldiers treated in hositals for alcoholism averaged 30 to 000, while in countries where soldiers re allowed to have light wines and eers, the average is one-eighth of one per thousand.

FOR SOCIAL PLEASURE.

Nearly Fifty Daughters of Senators and Representatives Form a Society in Washington.

[BY DIRECT WIRE TO THE TIMES.]

WASHINGTON, March 6.—[Exclusive Dispatch.] Nearly fifty girls met at the Metropolitan Hotel today and formed a society of daughters of Congressmen.

The organization includes the daughters of Senators as well as representatives. The girls say that they come to Washington winter after winter, only to meet at afternoon teas and receptions; that they never succeed in finding each other at home, and that the only way to get together is to form a society and engage clubrooms.

The idea originated with Miss Bessie Lamb, daughter of Representative Lamb of Virginia, and Miss Julia Williams, daughter of John Sharp Williams. They found the idea popular with the other girls, and the result was the meeting this morning. They adopted a constitution, elected officers and arranged for another meeting next Friday when they will adopt a name and engage permanent quarters.

The officers elected were: Honorary president, Miss Helen Cannon, daughter of the Speaker; president, Miss Bessie Lamb; first vice-president, Miss Julia Williams; second vice-president, Miss Tillman, daughter of the Senator; third vice-president, Miss Mabel Madden, daughter of the Chicago Representative; treasurer, Miss Stevens of Texas; recording secretary, Miss Chapman of Illinois; corresponding secretary, Miss Wilson of Pennsylvania.

TO PROBE LILLEY'S CHARGES.

Committee Appointed to Investigate Alleged Corrupt Influence by Electric Boat Company.

[BY THE ASSOCIATED PRESS—A.M.]

WASHINGTON, March 6.—Without discussion or division the House today adopted a resolution brought in by the Committee on Rules providing for the appointment of a committee to investigate the charges made by Congressman Lilley to the effect that the Electric Boat Company of New Jersey had engaged in an effort to corruptly influence members of the House.

The Speaker appointed on the committee Messrs. Boutell of Illinois, Stevens of Minnesota, Olmstead of Pennsylvania and Broussard of Louisiana. The committee is directed to report its recommendations as soon as possible.

The resolution is sweeping in its character, and gives the committee authority to call for the Electric Boat Company's check books and all papers in their possession which may have any bearing upon the investigation.

ADVOCATES ALDRICH BILL.

Senator Depew Blames State Legislation for Panic and Calls Relief Measure Makeshift.

[BY THE ASSOCIATED PRESS—A.M.]

WASHINGTON, March 6.—In the Senate today Senator Depew advocated the Aldrich bill, and incidentally declared that there was as little stock gambling in New Y rw as in any other city. Ill-considered and hasty State legislation, he said, had had much to do with the panic. He personally favored a general recasting of our financial system, but, realizing that that could not be done at present, was willing to accept as a temporary relief the Aldrich bill, makeshift though it was.

PROTESTS ARE VIGOROUS.

As a Result, Congress Will not Pass Law at This Session Restricting Dealing in Grain.

[BY DIRECT WIRE TO THE TIMES.]

WASHINGTON, March 6.—[Exclusive Dispatch.] So vigorous have been the protests made to President Roosevelt, Speaker Cannon and both houses of Congress against legislation restricting the dealing in grain and other agricultural futures, that no laws affecting these interests will be enacted at this session.

Frantic appeals have come from boards of trade at Chicago and other [illegible] declaring that farmers

WOULD BUY PENINSULA.

Representative Smith Asks Secretary of State About Possible Purchase.

[BY DIRECT WIRE TO THE TIMES.]

WASHINGTON, March 6.—[Exclusive Dispatch.] Representative Smith today addressed to the Secretary of State a letter asking an opinion regarding the advisability of the purchase by the United States of part or all of Lower California, Mexico, so that control of the Colorado River, along the portions where it breaks out could be undertaken by the United States government.

Mr. Smith also asked whether negotiations could not be conducted looking towards an agreement between the United States and Mexico, whereby both countries would coöperate in controlling the Colorado.

Mr. Smith, however, favors the first project, urging besides the matter of the Colorado, that the United States already conducts extensive operations at Magdalena Bay in Lower California.

to invest their savings and that the price of farm products will be increased to the consumers if present methods are changed.

A protest from the Executive Committee of the Association of Commerce of Chicago was received by the Senate today. It was sent to Senator Hopkins, who presented it. So great are the interests involved that it has been decided that the House Interstate and Foreign Commerce Committee and the Agricultural Committee of the Senate will investigate the subject thoroughly before anything is done.

RISE IN SIGHT.

ARMY PAY BILL PASSES SENATE.

PROVIDES FOR GRADED INCREASE IN ALL BRANCHES.

Amendment Adopted Allows Families Six Months Salary Upon Death of Soldier—House Committee Reports Favorably the Naval Measure Effualizing Stipends.

[BY THE ASSOCIATED PRESS—P.M.]

WASHINGTON, March 6.—The Army Pay Bill was passed by the Senate today. The bill provides for army officers a graded increase of pay ranging from 5 per cent. for lieutenant-generals to 20 per cent. for junior officers. It also provides that "the average pay of enlisted men of the army as now established be increased 40 per cent."

This amendment, suggested by Mr. Culberson of Texas, takes away the discretion of the President in fixing the pay of soldiers.

Senator Scott read a letter from a banker who stated that army officers pay 3 per cent. interest per month to have their salaries discounted because their incomes are so small.

An amendment was offered by Mr. Bacon and adopted, giving six months' pay to families of officers and enlisted men upon their death.

The Navy Pay Bill, equalizing the pay of officers of the navy and marine corps with the pay of officers of the army was ordered favorably reported to the House today by the Committee on Naval Affairs.

That committee also agreed to report favorably the bill extending the rear-admirals who were retired by the passage of the naval personnel act in 1899 the benefit of that act whereby the rate of their retired pay will be increased.

Agreement was reached by the committee to report favorably the Naval Militia Bill introduced by Chairman Foss which gives the Navy Department control over the naval militia.

JUROR GETS GARTER BUCKLE.

As a Result Walsh Verdict May Be Set Aside and Wives May Learn Something.

[BY DIRECT WIRE TO THE TIMES.]

CHICAGO, March 6.—[Exclusive Dispatch.] The antics of a "farmer" jury and the giddy doings of a gay soubrette, who bestowed upon one of the jurors a silver buckled garter, may be made a part of the record of the John R. Walsh case.

The story of the chorus girl, described as a "beautiful blonde," became public today, following the presentation of affidavits by the Walsh attorneys in support of their motion for a new trial.

Just which juror is wearing the silver garter may be passed on to the august judges of the Supreme Court for final adjudication.

Meanwhile certain members of the "farmer" panel may be kept busy "explaining" to their respective wives how they were caught in the gay whirl of city life.

The scene, according to information in possession of the defense, had its setting ina a State-street burlesque house. The show had been advertised in a manner to arouse the interest of the most unsophisticated farmer.

The "thriller" of the show was a dizzy blonde of marvelous figure, who, after some high kicking that made the jurors gasp and mop their brows, unstrapped a garter and offered it to the man who could take it from her. Eluding two bailiffs, one of the jurors scrambled in on top of fifty others and secured the silver memento. What effect this had on the verdict is not just clear at this time.

MAYFLOWER AGROUND.

NORFOLK (Va.) March 6.—[Exclusive Dispatch.] The President's yacht Mayflower, which stranded on the shoal at Thimble Lighthouse, near Old Point Comfort, early this morning, remains hard and fast aground tonight, not having budged an inch under the combined efforts of the naval colliers Nero and Brutus, and the naval tugs Wahneta and Hercules to haul her into deep water.

The vessel was proceeding from Washington to the Norfolk navy yard for repairs, preparatory to taking Mrs. Roosevelt on a cruise. It is possible that the Mayflower has been seriously injured as the result of

RAILROAD RECORD.

RECEIVERSHIP SYSTEM BAD.

Commissioner Blames Courts for Appointments.

Railroads "Give Laugh to Their Creditors."

Aroused by Charges That the Law Is Responsible.

[BY DIRECT WIRE TO THE TIMES.]

WASHINGTON, March 6.—[Exclusive Dispatch.] Allegation that the Western Maryland Railroad Company, one of the Gould lines, has been forced into the hands of receivers by the provision of the Hepburn rate law, prohibiting carriers from transporting products owned and controlled by them, has roused the Interstate Commerce Commission to the point of saying some blunt things about receiverships in general.

One of the members of the commission, speaking today with reference to roads that recently have been placed in receivers' hands, declared that the railroad managers are merely seeking a way "to give the laugh to creditors."

"There would be fewer receiverships of railroads," said this official, "if courts were forbidden, as they should be, to name officials of railroads as receivers. The International and Great Northern went into the hands of a receiver the other day, not because there was any real need, but because it didn't want to make certain improvements demanded by the Texas commission. That was a Gould road, and one of its officials was made receiver. Now the Western Maryland has its president as receiver, and charges it to the operations of the coal-mine-railroad divorce provision.

"The Seaboard Air Line went into a receiver's hands, apparently because the factions thought it the best way, and the president was named as one of the receivers. So in the case of the Chicago Great Western. It's all wrong, and should be stopped by law."

ILLINOIS CENTRAL.

HARAHAN STILL AT THE HEAD.

RE-ELECTED WITH OTHER OFFICERS OF ILLINOIS CENTRAL.

Directors Decide to Hold All Meetings in Illinois Hereafter for Fear That Fish Will Attack Legality of Any Action Taken in Other States. Bond Plan Is Agreed Upon.

[BY DIRECT WIRE TO THE TIMES.]

CHICAGO, March 6.—[Exclusive Dispatch.] Illinois Central directors at their meeting here today decided to abandon the former plan of issuing equipment bonds and agreed upon a plan for permanently financing the road.

Their plan will be submitted to the stockholders at a special meeting to be held about May 15. It will provide between $30,000,000 and $50,000,000. At the January meeting it was figured that $30,000,000 would be sufficient. The immediate needs of the company exceed $32,000,000. This amount has actually been expended in acquiring new lines and building extensions and branch lines. There are several projects in view which will require the additional $20,000,000. The present plan is for a combined stock and mortgage bond issue.

It was decided to hold all meetings in Illinois hereafter. Harriman and his friends fear that Stuyvesant Fish will attack the legality of any action taken at meetings in New York.

Officers were reelected as follows. President, J. T. Harahan; vice-presidents, I. C. Rawn, A. G. Hackstaff; treasurer, E. T. H. Gibson; secretary, A. G. Hackstaff; assistant treasurer, B. R. Burbank.

SALARIES REDUCED.
D. AND R. G. ORDER.

[BY THE ASSOCIATED PRESS—P.M.]

SALT LAKE (Utah) March 6.—The Deseret News tonight says that effective March 1 the salary of every telegraph operator employed by the Denver and Rio Grande Railroad was reduced to $60 with an additional 50 cents subtracted each month for hospital fees, making the net salary $59.50.

FOR TEN-HOUR DAY.

Denver and Rio Grande Railroad Requires Mechanical Department Men to Sign New Regulations.

[BY THE ASSOCIATED PRESS—A.M.]

DENVER, March 6.—The News today says:

"All employés in the mechanical department of the Denver and Rio Grande were yesterday required to sign printed slips containing the rules under which the company expects to operate in the future.

"The new rules provide for a ten-hour day instead of nine hours as agreed upon in the former contract, and only four holidays during the year, instead of all the holidays usually observed by union men. The four days to be recognized as holidays are Christmas, Fourth of July, Labor Day and Thanksgiving.

"The company reserves the right to alter these rules at its option. Only a few of the men signed the slips, and, although it is declared that failure to sign might result in dismissal, the majority of the employés turned back the agreement.

"A few days ago notices were posted in all the Denver and Rio Grande shops stating that the regular hours would be resumed, and the regular force reemployed on March 16. The rules issued yesterday are considered by the men as an abrogation of the former rule.

"All the ballots in the machinists' strike vote have not been returned, but they are expected in before Saturday night. It is claimed the vote is in favor of striking to protect the contract, but the actual returns of the ballot will not be made public. If the vote is for a strike, one of the grand officers will be called to Denver to hold a final conference with the railroad officials before action is taken."

RECEIVERSHIP A SURPRISE.

"Insiders" Knew of Western Maryland's Financial Trouble, but End Came Unexpectedly.

[BY THE ASSOCIATED PRESS—A.M.]

BALTIMORE, March 6.—No changes

Western Maryland Railroad, which was last night placed in the hands of B. F. Bush, president of the road, as receiver.

He will continue to manage the company under the direction of the court. The force now in charge of the departments will be maintained so as to give the receiver the best effects of their experience, both in railroad operation, and in the conduct of the coal mining projects which are an important factor in the Western Maryland development.

This road included the West Virginia Central and Pittsburgh properties along which are situated the coal lands it owns.

While it has been known to "insiders" that the corporation was running behind financially, the receivership came sooner than most of those familiar with the company anticipated, and occasioned great surprise generally. Besides the acknowledged inability of the road to meet the semi-annual interest on the first mortgage bonds due April 1, which was the immediate cause of the court proceedings, it was further announced that the company is indebted for materials and supplies to an amount in excess of $300,000 and that the creditors are pressing for the payment of their claims, threatening court action to enforce their demands.

BIG MEN ON COMMISSION.

Five Railroad Presidents Will Investigate Conditions and Fix Per Diem Car Rentals.

[BY THE ASSOCIATED PRESS—A.M.]

CHICAGO, March 6.—The personnel of the commission of the American Railway Association, which will conduct an exhaustive research into traffic conditions throughout the country upon which to base a permanent per diem car rental, was made known yesterday. The commission was arranged at the meeting of the association in Chicago last month, which resulted in the reduction of the per diem rates and a lowering of the rates from 50 to 25 cents until such time as an expert commission could investigate conditions and supply data for making a permanent rate.

The commission is composed of Marvin Hughitt, president of the Chicago and Northwestern; James McCrea, president of the Pennsylvania; Lucius Tuttle, president of the Boston and Maine; Howard Elliott, St. Paul, president of the Northern Pacific, and W. W. Finley, president of the Southern Railway.

It is expected the commission will conduct hearings in railroad centers throughout the country, and so become familiar with all conditions entering into and governing the question of an equitable and proper per diem rate, but the members will be left free to conduct their investigations in their own way.

DISCUSS COAST EXTENSION.

St. Paul Railroad Officials Report Great Progress on Work of Pushing Line to Pacific.

[BY THE ASSOCIATED PRESS—A.M.]

NEW YORK, March 6.—President Earlin of the Chicago, Milwaukee and St. Paul Railroad, was in conference yesterday with the members of the road's Executive Committee, and discussed with them, it was stated, the progress of the Pacific Coast extension.

Recently this work has been pushed under favorable conditions, particularly in the matter of wages and the cost of supplies, which have declined sharply, with the result that the St. Paul has effected important savings.

The line to Butte has made rapid progress, and is so far advanced that it can be completed in the near future. Work on the line further west also has progressed favorably.

GETS YEAR'S EXTENSION ON ROCK ISLAND NOTES.

[BY THE ASSOCIATED PRESS—A.M.]

NEW YORK, March 6.—It was announced today that the Chicago, Rock Island and Pacific Railway Company has arranged with Speyer & Co. of this city for the extension of one year of the $6,000,000 secured gold notes maturing April 1 next at 6 per cent. per annum.

Shop Men to Be Laid Off.

ST. LOUIS, March 6.—Announcement was made today by the Iron Mountain Railway system that after March 10 the services of 2000 men employed in the company's shops here, will no longer be required.

Rebate Cases Go Over.

SAN FRANCISCO, March 6.—The State Railroad Commissioners met this morning for the purpose of hearing charges of rebating against the Southern Pacific Company, suggested by the report of the Interstate Commerce Commission. An adjournment until next Tuesday was taken, however, owing to a death in the family of Atty.-Gen. Webb.

BIG PLANT WILL CLOSE.

American Car and Foundry Company Will Soon Shut Down Its Fifteen Establishments.

[BY DIRECT WIRE TO THE TIMES.]

ST. LOUIS, March 6.—[Exclusive Dispatch.] The American Car and Foundry Company's big plant in St. Louis will be completely shut down next Tuesday, throwing out of employment indefinitely its remaining 3000 workmen.

It was officially announced that in a few weeks more all of its fifteen plants, which a year ago employed 30,000 men, will be idle.

When the St. Louis plant is closed, but three of its plants will remain in operation. Lack of orders is given as the cause of closing all the foundries.

SHOW GIRLS OPPOSE LAW.

Say Legislation Eliminating Stage Door Mashers Would Be Reflection on Their Character.

[BY DIRECT WIRE TO THE TIMES.]

NEW YORK, March 6.—[Exclusive Dispatch.] Declaring that a law prohibiting men from standing near the stage doors of theaters would reflect on their character, more than 200 show girls from the theaters along Broadway met at the Casino today and in a set of resolutions condemned the proposed legislation putting the ban on stage door mashers.

"The passing of any law barring men from the stage doors would lead the public to believe that we are a menace to morals," said Doris Cameron, chairman of the meeting. "We are not a menace to morals at all. Our work is artistic and for the betterment of mankind."

Resolutions were sent to the board of Aldermen.

Bryan Back from Omaha Convention.

LINCOLN (Neb.) March 6.—William J. Bryan today returned from the Omaha convention with State Senator Miller of Lebanon, Or., and other visitors, who spent the afternoon with Bryan at Fairview.

THE Hotel Clerk will discuss the indicting of bankers in The Times Magazine the com- [illegible] Sunday. His humor is inimitable.

WASHINGTON.

INVESTIGATION IS ORDERED.

Lilley Wins His Fight in Rules Committee.

Publicity Forces Order for Searching Inquiry.

Question of Veracity Raised With the Speaker.

[BY DIRECT WIRE TO THE TIMES.]

WASHINGTON, March 6.—[Exclusive Dispatch.] Representative Lilley won today in his fight for a committee to investigate the Electric Boat Company of New Jersey. The Committee on Rules reported through Representative Dalzell a resolution authorizing the most searching inquiry. The Speaker then appointed a special committee to conduct the investigation, composed of Representatives Boutelle of Illinois, chairman; Olmsted of Pennsylvania and Stevens of Minnesota, (Republicans,) and Howard of Georgia and Broussard of Louisiana, (Democrats.)

That this was solely the result of publicity in the newspapers was admitted by members on both sides. It was freely declared in the lobby, the cloakrooms and the corridors that publicity alone forced the issue. The members of the Naval Affairs Committee who have been fighting hard to prevent the reporting of the resolution, blamed Lilley for "trying his case in the newspapers." They frankly stated that if there had been less said the Committee on Rules would have placed the resolution in its pigeon hole de luxe and they were about the most aggrieved looking select company seen in the Capitol in many a year.

The resolution of the Committee on Rules was passed without a dissenting vote and without the delivery of a single speech. Immediately after the reading of the journal, Mr. Dalzell sent it to the clerk's desk to be read and announced that a pamphlet erroneously marked confidential, which contained the testimony of Mr. Lilley before the Committee on Rules, embodied all that he had to say.

This was not read but a copy was placed on the desk of each member. Under the resolution the committee has the right to hold meetings in Washington or elsewhere and to summon whomsoever it pleases to testify before it.

In fact, it has all the powers demanded and the only complaint of Mr. Lilley is that he was not named as the chairman or at least as a member of the committee. His friends failed to see why he expected to be a member when he is to be not only the prosecutor but is on the Naval Committee, every member of which is necessarily under suspicion until the result of the investigation is known.

On this point a question of veracity between the Speaker and Mr. Lilley is raised. The latter freely stated to members and to newspaper men today that he went to the Speaker's room to state his case only after being summoned by the secretary of the Committee on Rules and that, therefore, he was not a prosecutor, as was alleged.

It was stated in the Speaker's room, on the contrary, that he called on "Uncle Joe" of his own volition two days after the introduction of his resolution and, after a long talk with the Speaker, on which he was told that his resolution was too vague, requested that he be called before the Committee on Rules to give all the members a clear idea of just what he expected to prove. That was on Saturday, February 22, and on the following Monday the Speaker ordered a meeting of the Committee on Rules called for the next morning at 11 o'clock. Mr. Lilley was formally notified, submitted his brief and was subjected to a fairly rigid cross-examination.

In the formal examination which is reported in detail, Lilley told the committee that he would show that the submarine people maintained a lobby at Washington for the influence of legislation and paid newspaper men for favorable work. He said that his charges affected members of the present Congress.

GOVERNMENT SECRETS SAFE.
OFFICIALS BELITTLE ARREST.

[BY THE ASSOCIATED PRESS—A.M.]

WASHINGTON, March 6.—Little importance is attached here to the arrest in New York yesterday of William Esser, reported to have negotiated with the German government for the sale of government secrets employed in the manufacture of high explosives.

It was stated today at the Navy Department that the Bliss firm, for which Esser had been working, possessed none of the government's secrets. This firm is manufacturing a limited number of torpedoes for the government, and also has a small contract for "common projectiles," but makes no armor-piercing shells.

The Bliss company possesses secrets of its own, and is known to be constantly experimenting for the development of others.

WASHINGTON BRIEFS.

Favors Restricting Child Labor.

WASHINGTON, March 6.—In response to a letter of protest against the Beveridge Child Labor Bill, President Roosevelt has addressed a letter to the Indiana Manufacturers' Association, in which he places himself in favor of the enactment by Congress of a bill regulating child labor in the District of Columbia and the Territories, if the States fail to enact such laws.

Mexican Treaty Will Be Signed.

WASHINGTON, March 6.—A treaty of arbitration between the United States and Mexico has been agreed upon and will be signed in a few days by Secretary Root on behalf of the United States, and Señor Don José F. Godoy, the acting first secretary and chargé d'affaires of Mexico, in the absence of Ambassador Creel. It is said that the treaty will follow the same lines as that negotiated with France, recently ratified by the Senate.

Senate Confirms Nomination.

WASHINGTON, March 6.—The nomination of Alfred Gottschalk of New York to be Consul-General-at-Large was confirmed by the Senate today. He has been Consul at Mexico City.

Confirms Wickersham's Nomination.

WASHINGTON, March 6.—The Senate confirmed the nomination of Silas Reed of Oklahoma to be judge of the District Court of Alaska to succeed Judge Wyckersham.

Considers Catholic Church Claims.

WASHINGTON, March 6.—The House today took up for consideration the bill appropriating $403,630 for the payment of the claims of the Roman Catholic church in the Philippine Islands for the occupancy of and damage to church property by American soldiers.

SPARKLING APE

(NATURAL APENTA CARBONAT

IN SPLITS ONLY.

A Refreshing and Pleasant Aperient for M

PALACE MARKET Pot Roasts 7c Beef 5c and 6c

Third and Spring Sts., Both Phon

HAS PATENTED SILENT FIREARM.

By the device of the younger inventor, now formally announced as fully prefected, the discharge of a rifle or revolver is rendered practically noiseless. This possibility, combined with the use of smokeless powder, introduces a new factor upon the stage of warfare. The "silent firearm," so military experts assert, may lead to entire reequipment of the armies of the world.

In the hands of the sportsmen, too, the noiseless weapon offers possibilities hither unknown. On the other hand, if within reach of the criminal classes, it presents a new and difficult problem with which the authorities of the world may have to cope. Thus the name of Maxim again threatens to work another sweeping revolution in the world of firearms.

Hiram Percy Maxim,

son of Sir Hiram Maxim, inventor of the machine gun which bears his name, who has received a patent for a "silent firearm," a weapon, which in the eyes of experts, threatens to revolutionize the world of arms.

BAILEY MEETS OPPOSITION.

Ten Thousand Texans to Fight Senator's Determination to Attend National Convention.

[BY DIRECT WIRE TO THE TIMES.]

FORT WORTH (Tex.) March 6.—[Exclusive Dispatch.] Ten thousand delegates left Fort Worth, Dallas, Houston, Austin, and every important city in Texas tonight for Waco, where the convention of anti-Baileyites takes place tomorrow, for the one purpose of preventing the Senator from Texas from going to the National Democratic Convention in Denver as a delegate. The delegates are wearing badges with the motto, "Honor is better than gold."

The Waco meeting is unique in the fight against Bailey, who was elected by the State Legislature, despite the popular wish. Bailey says he is determined to go to Denver, and so far has always won against his enemies here.

No general meeting of the Senator's foes has been held before, and it shows plainly the power of the Senator over the political machine and lack of power over the voters.

GARY ELECTED SENATOR.

Breaks Deadlock in South Carolina and Will Succeed Latimer in Washington.

[BY THE ASSOCIATED PRESS—A.M.]

COLUMBIA (S. C.) March 6.—Frank B. Gary of Abbeville was today elected to succeed Asbury C. Latimer as United States Senator. Mr. Gary was elected on the fourth ballot, receiving 81 votes. Since last Tuesday a deadlock prevailed. The third ballot resulted:

Gary, 75; Walker, 14; Coker, 2; Sheppard, 34; Mouldin, 7; Lever, 10; Ira B. Jones, 4; McLeod, 3; Wylie Jones, 1; McKeith, 1.

TRY I

Hunyadi János

The Only Natural Laxative Water

on which you can rely to relieve

CONSTIPATION

Take ½ glass on arising in the morning.

In full bottles and splits

European Medical Experts

Whose offices are located at 745 S. Main street, are being visited by scores of people daily. They treat all chronic diseases and cure where others fail. Deafness, rheumatism, blood stomach, liver and kidney trouble, nervousness, are curable by their methods. Tumors, cancers and gall stones are removed by their bloodless and painless methods.

At the People's Theater on South Main street each evening demonstrations are being made upon the lame and the deaf. The show given this week, "A George Camp Meeting," is attracting much attention by its general excellence.

...APE...
...CARBONATED...
...ONLY.
...rient for Morning...
...Pot Roasts 7c and 8c ...Beef 6c and 6c lb., ...
Both Phones ...

Not in a Milk...
Horlick's
Malted M...
The original and ...
Avoid cheap imi...
At your Soda Fo...
A glass of Horlick's ... Milk—hot—makes a d... refreshing lunch or a ...
Ask for Horl...
At All Dru...
Stirring the powder ... makes a nourishing, ... drink, better than tea or ... cooking. A cupful—... ing induces restful sleep.

We Will Make Y... a Suit to Order ...
INVESTIGA...
UNITED TA...
349 South Main ...

Hawkes Cut...
Famous for its hand... tips. New place for ...
J. ABRAMS...
604 So. Broad...

Japanese ...
THE YAMA...
635 to 637 S. ...
We always serve you ... and cake in our pres...

Ocean Steam...
North-Germ...
Fast Expres...
PLYMOUTH—CHERBOURG
Cecilie (new) - Mar. ... Kronpr's Wm. - Mar. ... Kaiser Wm.II. - Mar. ... Kaiser d. Gr. - Apr. ... Cecilie (new) - Apr. ... Kronpr's Wm.II. - Apr. ... Kaiser d. Gr. - May ...
Twin-Screw ...
PLYMOUTH—CHERBOURG
*Breslau ..... Mar. ...
*Barbarossa ..... Mar. ...
Seydlitz ..... Apr. ...
Lostow ..... Apr. ...
Kaiserin ..... May ...
*Main ..... May ...
Barbarossa ..... May ...
Derflinger ..... May ...
*Bremen direct.
Mediterran...
GIBRALTAR—NAPLES—...
Consulting at Gib...
K. Luitp. ..... Mar. ...
K. Albert. ..... Apr. ...
P. Irene ..... Apr. ...
Friedrich ..... Apr. ...
Around the ...
East and ...
NORTH GERMAN LLOYD
Marseilles—Naples—...
LLOYD—MEDITERRA... SERVICE
Marseilles—Genoa via ...
ROYAL ROUMANIAN ...
Constanza—Constan...
North German Lloyd S...
Good All Over ...
OELRICHS & CO., ...
NEW YORK; ROBERT ...
ELL, ST., SAN FRANCI...
H. RICE CO., 60 Broad... Agents.

Americ...
PLYMOUTH—CHERBOURG
New York ..... Mar. ...
St. Louis ..... Mar. ...
Philadelphia ..... Apr. ...
St. Paul ..... Apr. ...
NEW YORK—QUEENS...
Haverford ..... Apr. ...
Merion ..... April ...
Atlantic Tra...
NEW YORK—...
Minnehaha ..... Mar. ...
Menaba ..... Apr. ...
Minnetonka ..... Apr. ...
Minneapolis ..... May ...
Holland-A...
NEW YORK—ROTTER...
Statendam ..... Mar. ...
Ryndam ..... Mar. ...
Potsdam ..... Apr. ...
Red Sta...
NEW YORK—...
Vaderland ..... Mar. ...
Zeeland ..... Apr. ...
Kroonland ..... Apr. ...
Finland ..... Apr. ...
White St...
NEW YORK—QUE...
*Baltic ..... Mar. ...
*Cedric ..... Mar. ...
*Celtic ..... Apr. ...
*Arabic ..... Apr. ...
PLYMOUTH—CHER...
*Majestic ..... Apr. ...
*Oceanic ..... Apr. ...
*Teutonic ..... Apr. ...
*Adriatic ..... May ...
*New. 25,000 ton...
Turkish baths on ...
BOSTON—QUEENS...
Cymbric. Mar. ... NEW YORK ...
Via Azores. Mar. ...
*Cretic ..... Apr. ...
*Canopic ..... Apr. ...
*Republic ..... Apr. ...
*Romanic ..... Apr. ...
G. N. KOEPPEL & CO., ...
San Francisco, Cal. ...
Spring St., Los Angeles

The Oldest Steamship ... Established ...
HUGH B. ...
609 South ... Low ...
Agents for ...

HAMBURG-A...
REGULAR SAILINGS ... MODERN EQUIPM...
LONDON-PARIS ...
Prussia ..... Mar. ...
Amerika ..... Mar. ...
Graf Waldersee ..... Mar. ...
GIBRALTAR-NAPLES ...
Hamburg ..... Mar. ...
Cassina (new) ..... Mar. ...
Nile Service ...
TRAVELERS' ...
Hamburg-American ... Francisco, Cal. ... Spring St., Los Angeles

...ER TRUST MEETS DEFEAT.

...n Mexican Independ... Has Failed.

Account of Situation in Republic.

...Mazatlan Among the ...g Probabilities.

...RRESPONDENCE OF THE TIMES.]
... (Mex.) March 4.—The ... Smelting and Refining Com... (trust) has four big reduc... in Mexico and one at the ... El Paso, Tex. The largest—... plant—and the most southerly ... smelters, 900 miles from the ... the Mexican Central main ... here there is not a single ... the republic, except a very ... furnace doing a purely lo... when open. The chief ... mostly in the north. Aguas... surrounds territory not only ... itself along the Central ... also east to the Gulf via ... reach. At Chihuahua, 225 ... of El Paso, is another plant, ... and about midway be... city and Aguas, but just off ... to the west on the Inter... here is the establishment at ... Durango, a little distance ... built by the trust. East ... and commanding the mines ... many gates by three rail... reaching the north to the ... south by ope and south... Mexican Gulf by another ... the smelter at Monterey, ... reaching looks to to com... entire half of Mexico.

...DUST TACTICS.
... independent smelter for ... in Mexico is at Torreon, ... smelting corporation (Cia. ... de Torreon) headed by ... brothers, progressive na... successful in their ev... The position is ideal, ... connection by the Mex... main line north and south ... Paso, El Paso and Aguas... Durango, and by three routes ... part of Monterey's trib... with the Mexican Inter... into Durango gives the ... a commanding position in ... State's ores.

...ntered to buy, the Maderos ... the Velardeña smelter ... point where it comes in ... Fifteen hundred ... capacity daily, but ... difficulties have kept it ... a third of this, even ... would have been ob... It is having a struggle to ...

...AHUTA COLD.
... finished building in No... equipment was positive ... now in at once, also that ... company's Santa Eulalia ... is greatly increased, ... supplied. Two months ... then three and still ... from the big stack. ... has been scattered and it ... settled that all work is ... resumed.

... Monterey and El Pa... despite depression. Tor... 1,200-ton plant is run... night, without the slight... account of financial trou... by the trust has ap... the "life of trade." It pays ... delivery and sampling. ... is always ninety days. ... wanting their ... under the independents, ... that the big concern's ... attended by the slight...

...LATH POTOSI.
... Potosi, east of Aguas... south of Monterey, is the ... of both, is the 1600-... by Robert S. Towne of ... associates. They have ... both at San Luis Po... Potosi, State of Coa... iron ore. This is also ... smelting works at Ma... between Torreon and ... Rosalia, State of ... French and English com... and will reopen soon ... smelter and is negoti... ores at Santa Eu... require most of its ...

...ICE ON COAST.
... has no smelter run... there is one of ... owner by Col. W. C. ... closed. The nearest ... is at El Paso or ... is not a large ... Pacific Coast of North ... of the latter city. Los ... for business in that ... plant were estab... Guaymas is experiencing ... The railroad building ... doing the for that ... now for Sinaloa and ... country is known to ... some millions.

...between the ... at a new town ... Rio Grande River and Pa... Smelting and Refining Company, a rival of the trust in the States, bought the Real del Monte, a famous silver property at Pachua. Its engineers also made exhaustive study of Parral, Almoloya and Naica districts, State of Chihuahua, with a view to purchase of some properties and building a smelting works at Jimenez, south of the State capital, and the junction of the Mexican Central's main line with the Parral branch, a strategic point commanding some of the best mines. Scarcely anything has been heard of it, however, for a year or so, but it may be stated on good authority that plans have not been abandoned.

The A. S. and R. Company is at present endeavoring to prevent the immediate taking effect of the raise of 10, 20 and 30 per cent. on the three classes of ore which the government commission has recommended be allowed the railroads on April 1. The carriers wanted increases ranging from 50 to 150 per cent., which would simply have closed mines all over Mexico. With no organization, the miners were helpless to make effective protest, and the fight devolved upon the smelter men. They were partly successful.

OPERATORS WISE.

The mine operators, of course, are glad of their stand, but not for one instant are they deceived as to the motive. What the railroads have left of ore values the smelters have taken. Raise the railroad rate and treatment charges must come down, or the mine quit. Hence comes the conflict between the carriers and the ore handlers. The former's charges are strictly under legal control, must be made public, based upon weight and distance, and may be altered by the authorities, just as President Roosevelt wants to have the American railroads regulated; at the ore furnaces there is no such check, rates are secret, arbitrary, and the miners maintain outrageously high, while the payment in ninety days is decidedly hard on many miners, and has driven many to Torreon, where cash is the rule.

Among mining men there is a widespread belief that the Guggenheims, who control the A. S. and R., have not passed the Wall street flurry entirely unscathed, and that Standard Oil is after their holdings in the trust, viz., the control. The miners of Mexico watch for news with only idle curiosity, as they expect nothing from either. One or two concessions of the A. S. and R. are expected to expire in the course of the next year or so, and the idea is getting abroad that they may be refused renewal on the old liberal terms. If the miners would get together, organize and lay their grievances before the authorities, it is quite likely that means of relief might be found.

A. R. HINTON.

LETTER DEALS WITH MISREPRESENTATIONS.

[BY DIRECT WIRE TO THE TIMES.]

LONDON, March 6.—[Exclusive Dispatch.] The Kaiser's letter to Lord Tweedmouth, first lord of the admiralty, dealt, according to the World's information, with the extraordinary campaign of misrepresentation of the German naval aims, which certain English papers, the Times prominent among them, has carried on for years. Formerly Russia was the bogey with which these papers worked on the ignorant fears of the public, but since Russia's collapse, Germany has been their sole standby.

Tweedmouth's reply is understood to have been couched in the same friendly spirit, with nothing in it about the British naval policy. The Times' publication created great commotion at first, but that is now dying out, especially as Tweedmouth is perfectly willing to publish the letters if the Kaiser consents.

It is certainly peculiar that the Kaiser should have taken the initiative in such a correspondence, but he is a law unto himself. All such matters, though they are his most innocent acts, are invested with the deadliest significance by the Germanophobe press here.

The serious aspect of the affair is that private documents of this character should have been revealed to the opposition press from the Navy Department. There has been a regular leakage from that department to newspapers, hostile to the government, and all attempts to trace the authors have failed.

EDISON AND THE CLERGYMAN.

When They Overstaid the Proper Time the Scientist Fixed Up a Genuine Surprise.

[New York Tribune:] Occasionally, when visitors are admitted to his office, they become nuisances to Mr. Edison, who is a very busy man with his scientific conceptions. Once he disposed of a party of unwelcome callers in an unusual way. In his experiments with explosives he has produced some so sensitive that a drop placed on a table would explode if any one shouted.

"You see," he said, by way of explanation, "the thing is in a state of very delicate equilibrium. It is a question depending upon surrounding conditions as to which it will do—remain a liquid or turn into gas. When this balance is about equal it takes very little to incline it toward a gaseous form, so that even the sound of the voice will produce the effect. And so would a heavy weight dropped on the floor."

While conducting his experiments in explosives he was visited one morning by a company of clergymen. The inventor treated them, as he treats every one, courteously, but as the day wore on and there was no sign of their going, he began to study how to get rid of them without offending them. He casually remarked that he was experimenting with very delicate explosives, and would be sorry if any of them were injured.

This had only the effect of increasing their interest. They got in the way and distracted him by foolish questions. He finally became nervous—and almost irritable. A method of eliminating them from the scene finally occurred to him. Taking some of the material with which he had been experimenting he put a drop or two where there was no danger of blowing a minister through the window. The clergymen watched his action with added interest, apparently feeling no uneasiness, and crowded around him. The inventor seated himself at his bench and again took up his experiments. Suddenly he jumped up shouting: "I have it!" at the same moment knocking a board from the table as if by accident. It fell to the floor with a crash. What followed was even more disastrous than Edison had intended.

No windows were broken, but several glass bottles were smashed, a piece of electrical apparatus was disabled, a table overturned and the ministers were frightened. They put their hands to their heads, fearful of something worse to follow.

"What happened?" one of them exclaimed.

"Such explosions are constantly happening," replied Edison, calmly. "I'm glad to say that they haven't killed any one since the fall. You never can tell when one will happen, but I hope you will not be treated to an

10c Bargain Booth

In rear of Aisle 5, today, find some items of great bargain interest grouped together to sell at 10c.

Don't Miss It.

Headquarters for Silks and Dress Goods.
Both Phones Exchange 332
The Broadway Department Store
Broadway, Cor. 4th., Los Angeles. Arthur Letts.

5,000 BUNCHES
Fragrant Violets 5c Bunch
From the Signal Hill flower gardens, where 16 solid acres of violets are in bloom. This is to be our greatest violet sale; 5c bunch, 50c a dozen bunches.
They are beauties. Get violets for over Sunday.

100 NET WAISTS WORTH $5.00, TODAY $3.95

Broadway Millinery Is Setting the Pace

Have you been to the millinery department lately? Have you noticed the vast improvement in arrangement? The broadening and enlargement of the department and the dainty French room? We're proud of it, but most of all we are proud of the hats. No millinery in Los Angeles can compare with it at the prices. There is a style swing about Broadway hats, a cleverness that you will find nowhere else.

See the Merry Widow trimmed sailors. The most complete line in the city at $7.75 up to $15. And Saturday we will be ready with

A New Lot of $5.00 Hats

At this price we've already made a name for ourselves. We're going to make it a price that will make all Los Angeles talk—putting in more style, workmanship and material than you ever dreamed of getting for such a small cost.

Merry Widow Black Sailors..... $1.69

Made of black Jap braid; medium and large shapes. The kind that have been selling about town at $2.95. Sale price $1.69. On bargain center in Aisle Five.

Yes, we might say a $6.00 value; some stores feature them at that price. We bought this hundred to make a big leader of them for $5.00. They have just been in the house a short time. They should have been here a month ago. The manufacturer is standing the concession. We will close them out in a jiffy at $3.98.

Ecru color net, daintily embroidered and trimmed with bands of silk in navy and brown.

The new kimono sleeve, tucked cuff, lace trimmed; some of them are silk lined.

All sizes to begin with. As long as they last today, $3.95. Don't miss this. They are waists that will be practical for evening wear.

Women's Long Covert Coats.... $10.95
$15 to $30 Value

Those long light and medium weight covert coats; some of them full satin lined; others half. Tight-fitting, semi and loose-fitting styles. Just the coats you want for spring and summer wear. They formerly sold at from $15 to $30. We're going to close them out today, as long as they last, at $10.95.

Women's Coats $15 to $35 Values... $7.95

Odds and ends, medium and light weight, short and long coats for women and misses; formerly sold at from $15 to $35. There are only about 25 in the lot. They won't last long. Come early in the morning—$7.95.

BROADWAY ADS ARE BUILT ON HONOR

25c TABLET BOND PAPER..... 12 1-2c
10c CREPE PAPER 10-FOOT ROLL..... 6c
$1.00 EDITION E. P. ROE'S BOOKS..... 58c
FIND THESE ITEMS IN AISLE 2

SATURDAY SALE BEDDING

EVERY PRICE BASED ON ACTUAL VALUES ONLY—YOU SAVE CONSIDERABLE—NOTE THE PRICES

10-4 Blankets 75c Values..... 45c
Pretty pink or blue borders, shell stitched ends; soft, warm and comfortable blankets; 10-4 size; 75c ones, 45c.

$4.50 Blankets 11-4 Wool..... $3.48
White wool blankets, pink or blue borders, 11-4 size, warm and comfortable; $4.50 regularly; $3.48 pair today, third floor.

$1.50 Blankets 11-4 Size..... $1
Heavy cotton blankets in white, tan or gray; pretty borders in assorted colors, closely woven; extra value at $1.50; today, $1.00 a pair.

$6.50 California Wool Blankets..... $5
Large 11-4 white wool blankets, finely carded and closely woven; ends bound with wide silk ribbon; regular price $6.50; today, third floor, $5.00 a pair.

$2.50 Blankets Large 12-4 Size..... $1.98
Extra heavy twilled weave blankets; long, fleecy nap. Here in white, tan or gray; $2.50 values, $1.98 a pair, third floor.

Feather Pillows 75c Values..... 49c
Covered with good quality heavy ticking, in neat blue stripes; filled with clean, lively feathers; 75c ones at 49c each, third floor.

From the Basement

House furnishings at less than regular. Today will be a profitable time to buy.

40c Galvanized Water Pail..... 32c
Holds 3 quarts, handy size; strong, well made. Sale price 32c.
8-ARM TOWEL RACK..... 7c
10c CHRISTY BREAD KNIFE..... 7c
Set of Six Teaspoons..... 10c
Solid white metal teaspoons, serviceable ones; 10c set. Basement, today.

THE BROADWAY buys a $25,000 bankrupt stock of general dry goods—big San Francisco Store. Watch Sunday papers for announcement of the season's greatest sale.

BRITONS ARE AROUSED.

(Continued From First Page.)

has caused widespread excitement, and there are insistent demands that the matter be fully aired in Parliament.

It has been suggested that a possible explanation of the incident is that the British government attempted to secure mutual limitations in the matter of warship building by direct negotiations with Emperor William; in other words, to achieve by indirect diplomacy what The Hague peace conference failed to bring about. The critics of Lord Tweedmouth, however, point out that any such negotiations ought to have been carried on through the Foreign Office, and there is considerable anxiety to know how far the alleged irregular proceedings have gone.

COMPARES NAVAL STRENGTH.

Arthur Paxton Lee, a Conservative member of the House of Commons, who was Civil Lord of the Admiralty from 1903 to 1905, said today that the matter was too grave to be discussed without further information.

"I and my late military colleagues," Mr. Lee said, "are going to consider the best way to raise the matter officially."

According to one version, Emperor William's letter to Lord Tweedmouth gave executive details of the comparative strength of the navies of Germany and Great Britain, and, basing his own opinion on this comparison, the Emperor said he thought the German fleet could not be considered more than one-fifth as strong as that of Great Britain. This being so, he thought Great Britain had no need to fear any rivalry in naval supremacy from Germany, and that consequently there was no need of increases in the shipbuilding programme of Great Britain.

SENSATION IN BERLIN.

[BY THE ASSOCIATED PRESS—P.M.]

BERLIN, March 6.—A considerable sensation has been caused here by allegations published in the London Times with reference to the letter sent by Emperor William in February to Lord Tweedmouth. The Foreign Office said it was quite correct that Emperor William some time ago wrote a letter to Lord Tweedmouth, but the assertion made by the London Times that His Majesty had endeavored to interfere in the naval plans of Great Britain was characterized as untrue.

His Majesty in his letter corrected certain erroneous impressions in England with regard to the development of the German fleet. In naval matters the Emperor is entitled to consideration as an expert, it was explained at the Foreign Office, and he is recognized as such in England, as well as in Germany.

As Emperor of Germany, he would reject any foreign attempt to decide the proportions of the German fleet, and on this basis would repudiate the idea that he had interfered in the naval affairs of Great Britain. The German official view is that there is no reason why the letter should not the Emperor and Lord Tweedmouth.

The newspapers of Berlin observe great caution in commenting on the episode, averring that they consider it improper to express opinions without full knowledge of what His Majesty really said. Only one newspaper, the Berliner Zeitung, ventures to express its belief that the Emperor has written with "indiscreet fullness of expression to a foreign official."

It is considered likely here that Lord Tweedmouth will make an explanation, fully protecting Emperor William from the allegation that he has attempted to influence the official acts of the British Admiralty or Cabinet.

There is no disposition in official circles to believe that this letter will create any incident similar to that which followed Emperor William's telegram to President Kruger.

DEATH SENTENCE PRONOUNCED.

It Is Believed, However, That Czar Will Commute Penalty Against Gen. Stoessel.

[BY THE ASSOCIATED PRESS—A.M.]

ST. PETERSBURG, March 6.—The verdict in the case of Lieut.-Gen. Stoessel, who was recently sentenced to death by court-martial for the surrender of Port Arthur fortress to the Japanese, was formally pronounced today.

It is regarded as almost certain, however, that Emperor Nicholas will accept the recommendation of the court that the sentence be commuted.

The court has annulled the sentence of reprimand passed upon Lieut.-Gen. Fock because of the remoteness of his offense.

A Woman's Town.

Norway, Me., boasts that it is the most distinctive woman's town in America. Every line of commerce and finance, trade and profession, is successfully carried on by women. Women not only clothe, hat and shoe the population, but they own and run the meat markets, the three hotels, they bury the dead and marry the living.

There is a woman justice of the peace, a woman doctor, a woman cashier in the bank, a woman editor of the town paper, a woman director in the street railway and water and lighting companies, and a woman assistant in the postoffice. Miss Price, who with her sister owns the leading department store, in which only women are employed, says that for a woman to succeed in business she must know three things: "She must not run her business with a mortgaged stock she must pay her bills two or three days before they are due, so as to impress the people from whom she buys, and she must always dress well."

Want It?

Ask your doctor all about Ayer's non-alcoholic Sarsaparilla. Then you will know whether you want it or not.

Want a nerve tonic?	Ask your doctor
Want a blood purifier?	Ask your doctor
Want a strong alterative?	Ask your doctor
Want a family medicine?	Ask your doctor
Want it without alcohol?	Ask your doctor
Want Ayer's Sarsaparilla?	Ask your doctor

We have no secrets! We publish the formulas of all our medicines.
J. C. AYER CO.

In Single Acres

Demand For Good Soil In Small Sized Tracts Promptly Met By Prominent Real Estate Dealer.

Emil Firth has promptly met the demand for small farm homes and truck gardens, by platting the old and well known Bixby ranch into acre lots. This demand of the people is a very natural one, growing out of a desire to own and live upon something larger than the average city lot. Hundreds of people are able to gratify this desire now who might be forestalled by high prices in another year.

Somerset Acres, as the tract is called, is about 30 minutes' ride by street car from Sixth and Main streets. The station is Somerset on the fast Santa Ana electric line. The Pacific electric power-house is there also. It is the highest point between Los Angeles and Santa Ana, and the immediate lands are platted for a large and important suburban city. The soil, a rich sandy loam, has been tilled for years and produces everything that grows in this zone, and has free water piped to every acre in large steel mains. The sales prove the popularity of Somerset. The price ranges from $300 an acre up on four years' time. Two excursions are run daily from the office of Emil Firth, 319 West Fourth street, between Broadway and Hill.

Guessed Yet?

When the Fleet Will Arrive?
$350 in Cash for Best Guessers.
Inquire
THE OWL DRUG CO.

Exceptional Values in Diamonds
S. Nordlinger & Sons
Diamond Merchants Established in 1860
323 So. Spring St.

Ex. 315—PHONES—Ex. 315
DIAMOND COAL CO

Special Tract Directory.

LARGE LOTS
At Small Prices
Free Excursions
Manchester Heights lots are the highest class property for the least money on the market today, $35,000 being expended now in street improvements, including concrete curbing and sidewalks, graded, oiled and tapped streets, also street trees planted in the parkways. This highly developed addition lies just without the city limits of Los Angeles and has a new $6,000 church; lies one block from a $14,000 public school, and has the services of two electric car lines. The elevation gives a clear view of the entire valley surrounding Los Angeles and of the mountains. Prices $300 to $780. Terms $25 down and $10 per month. You will be surprised to find the large lots we are able to sell at these low prices. Call for free tickets and go out. Office open Sunday.
Grider-Hamilton-Oswald Co.
225 W. SECOND ST.

PALOMAR LOTS
Best home lots for the price; 30 minutes from 6th and Main, on the Santa Ana electric line $100 and up. No interest, no taxes. Easiest terms.
ERKENBRECHER SYNDICATE, Ltd.
127 West Sixth Street.

Chino Ranch
Land with water $100 to $250 an acre.
CHINO LAND AND WATER CO.
Ground Floor Pacific Electric Bldg., Sixth and Main Streets.

IT WILL PAY
Any one contemplating building to visit our show room, 720 South Olive street.
WESTERN ART TILE WORKS,
Factory Tropico.

L. A. GAS
The most convenient and economical fuel

A GOOD WAY TO GO EAST

Vermont Ave. Square
Corner Vermont and Vernon avenues. The largest and choicest subdivision in the southwest.
Large Lots $625 and Up
S. J. Wade & Co., 325 Douglas Block. Wm. J. Maguire & Co., 325 P. F. Fay Bldg. Wright & Callender Co., 324 S. Hill st. Jennings & Loftus, 420 Citizens' Nat'l Bank Bldg. A. Wetherber, tract agent. Office, Vermont ave. & 48th st. Phone West 3511.

NAPLES
A. M. & A. C. PARSONS,
Sole Agents
Pacific Electric Bldg. Ground Floor
Main 1858. Home Ex. 902.

Western Avenue Square
Large Lots—Small Prices.
Grand Ave. Car Line—5c fare.
MARTIN & ROCKWELL CO.
407 Mason Bldg.
Southeast Corner 6th and Broadway
Home Phone F1316.

$10 Secures an Acre
30 minutes from my office on electric line. Rich, sandy soil, free water piped. Pay $10 cash, $10 monthly, and save rent. EMIL FIRTH, 319 W. 4th St., bet. Broadway and Hill.

Weekly Excursions to
Corcoran
SEE NEWPORT & MILNER,
Gen. Agents for Security Land and Loan Co., 257 So. Spring st., at 4th.

THE McCARTHY CO
CUM. C.
Lots $5.00 Up. Homes Low Prices, easy Terms
Phones Home 5737 Main 1 3
201 N. Broadway

BEAUMONT
Excursions every Sunday and Thursday. Round trip, $1.00.
226 MERCANTILE PLACE
Home F 4688 Main 3215

KINGS COUNTY LAND
20, 40 and 80-Acre Tracts as Low as $80 an Acre
GEO. C. PECKHAM & CO.,
203-4-5 Union Trust Bldg.

EMPIRE RANCH
EMPIRE INVESTMENT CO.
413 H. W. Hellman Bldg. Tel.

LL THE LATEST SPORTING NEWS, LOCAL AND TELEGRAP

FINE BUSINESS.

S ANGELES WINS FIRST.

ns Chicago White Sox With Timely Batting.

tors Shine Like Stars in Pretty Fielding.

her Hosp Makes the Big Leaguers Back up.

s Angeles 5, Chicago White Sox 2. course, you won't expect to see h in the Chicago papers this morn- about what happened. What you nd, will probably be a few indif- nt lines about the little scrub game ex-world's champions had out in bald and woolly West, with a team ushers that never were far enough to even smell the Chicago River, h less sufficiently close to be able reak through the police lines.

a matter of fact it is understood crepe has been hung along State et, the cars were stopped on Cot- Grove avenue at 4 o'clock and the sixth inning some of the h over on Canal street got to- er, killed two men and mangled ral others. On the North Side closed down the frankfurter fac- e for the remainder of the week, up mit each udder alretty and ted Wagner's Gotterdammerung kwards, out of respect to the mem- of Nicholas Esplandian Altrock.

ere are always a lot of tears that ld be kept back, when thinking of first practice game of the season the losers in any such game ld have about as much credit as winners, but you don't play that timent three ways for this game, use the visitors are supposed to e so much class. They rode across country and had but two days' tice, but one must remember that Los Angeles players had but four s' work. Los Angeles don't expect eat th· White Sox every game and one cares if they beat the locals, they are players that any fan ould be happy to watch. Unlike the w York Giants, they don't impress with the idea that they were ed on Avenue A or Canal street.

he reason yesterday was that they re attacked with that dear old dis- e, "can't-git-em-over" which has n fatal to so many teams the White X met in the past two years. They naged, however, to get over two ns in the first two innings, when ashear and Delmas commenced to y clap in and clap out with the ball, t after the fourth inning Dillon ck in Hosp to pitch and the vis- rs had about as much chance then Carter Harrison has of being ap- inted deputy coroner out at Lone- mehurst - by - the - Frog-Pond, over ng the Lake Shore and Michigan uthern.

VISITORS WILL DO.

However, as it isn't fair to drag out e family album when company mes, it might be stated that the hite Sox who performed yesterday, ill do. They are there when it comes fielding the ball and some of them ould hit it with a little coaxing. Their ork is clean and snappy and not one them seems to be a bit afraid that e ball will bounce off his head, when e tries to catch it. None of the bunch ade anything that looked like a ungle and their inability to swat the all was the only thing that lost them he game.

This was sad news for some of the aithful, who came more miles than ou can shoot a gun in a week, to watch the boys warm up, but let us ope that the visitors can win some ames. The Rooters' Association hung n the boxes yesterday and bubbled out a gushing streamlet of cute little Chi- ago witticisms for three innings, and gave each other the Donkey degree ign of the Esplandians, but after the ixth inning, when the locals made three runs off the famous Dutch rince, Altrock, the silence was pain- ful. The Rooters should not give up, for the very same thing happened to McGraw's Giants in the same old way. There was considerable enthusi- asm, but there were no fancy plays to draw out much of it.

The day was "rawther" a cold one for baseball, for a biting wind blew across the diamond. A band furnished music before the game. Notwithstand- ing the wind, over 2500 fans saw the performance, and aside from the mis- takes of Brashear and Delmas it was a fine one. It was fast and snappy, and the big league umpire, Hank O'Day, was on the job to show the fans how to judge baseball, and he knows. There were no features except the batting of Brashear and Delmas; Oakes's triple over first base and Hosp's pitching. Hosp struck out but two, but held the hits to three in five innings.

HOW THEY CAME.

In the first for Chicago, after two were out, Dougherty singled to right and went to third when Brashear muffed Davis's high fly back of sec- ond base. Donahue followed with a bounce to Delmas, and he threw wild to Brashear at second, trying to force Davis, and Dougherty scored. Dillon grabbed the ball and shot it back to Brashear at second, who touched out Donahue. In the second Tannehill grounded to Brashear, who not only booted the ball, but threw it wildly past Dillon at first, Tannehill going to third, and scoring a moment later when Jake Atz singled to center. The third and last Chicago run started with Hahn's double to left and ended with Parent's bunt along the third- base line, and Davis's fly to deep cen- ter.

For Los Angeles, Bernard walked in the first and stuck there while Oakes and Dillon went out, but scored on Brashear's double to right. Nothing more happened until the fourth, when Altrock went in to pitch. Brashear, Jud Smith and Delmas soaked him for singles and Bernard secred. In the fifth, Bernard opened up with his third pass, was sacrificed to second by Oakes and scored on Brashear's double to left.

The score was now tied, but the Chicago frankfurter shops closed down in the sixth when the locals decided to get some acquaintanceships mit dot Nick. Bush Ellis opened up with a swat to left. Delmas followed with a double there, and Ellis ran in on Happy Hogan's out at first. Gray was an easy out at first, and then Bernard scored Delmas with a poke to left. With two runs in, Oakes slammed out a terrific drive first base that brought

LOS ANGELES.

	A.	B.	R.	BH.	SB.	PO.	A.	E.
Bernard, rf	2	3	1	0	0	4	0	0
Oakes, rf	4	1	1	1	0	0	0	0
Dillon, 1b	4	0	0	1	0	9	0	0
Brashear, 2b	4	0	1	0	0	1	3	0
J. Smith, 2b	4	0	1	0	0	1	3	0
Ellis, lf	3	1	1	0	0	1	0	0
Delmas, ss	4	1	1	0	0	1	2	0
Easterly, c	1	0	0	0	0	1	1	0
Hogan, c	3	0	0	0	0	4	1	0
Gray, p	2	0	0	0	0	0	0	0
Hosp, p	2	0	0	0	0	0	0	0
Totals	33	5	5	3	0	27	10	0

CHICAGO.

	A.	B.	R.	BH.	SB.	PO.	A.	E.
Hahn, rf	4	1	1	1	1	2	0	0
Parent, ss	4	0	1	0	1	1	5	0
Dougherty, lf	4	1	1	1	1	2	0	0
Davis, 2b	4	0	0	0	0	2	2	0
Donahue, 1b	3	0	0	0	0	10	0	0
Tannehill, 3b	4	1	1	0	1	1	2	0
Atz, cf	4	0	0	1	0	1	0	0
Sharp, c	3	0	1	0	0	4	1	0
F. Smith, p	3	0	1	0	0	0	1	0
Altrock, p	1	0	1	0	0	0	0	0
Owen, p	0	0	0	0	0	0	0	0
Totals	34	3	6	3	3	24	11	0

SCORE BY INNINGS.

	1	2	3	4	5	6	7	8	9	
Los Angeles	1	0	0	1	1	2	0	0	x	5
Base hits	1	0	0	3	1	4	1	0	x	10
Chicago	1	1	0	0	0	0	0	0	0	2
Base hits	1	2	1	0	1	1	0	3	0	9

SUMMARY.

Hits—Made off Gray, 5; off Hosp, 3; off Smith, 1; off Altrock, 1; off Owen, 1.
Three-base hits—Oakes.
Two-base hits—Brashear (2), Hahn, Delmas.
Sacrifice hits—Shaw, Oakes.
First base on errors—Chicago, 4.
Left on bases—Los Angeles, 7; Chicago, 6.
First base on called balls—Off F. Smith, 2; off Altrock, 1; off Owen, 1; off Hosp, 1.
Struck out—By F. Smith, 1; by Altrock, 1; by Hosp, 2.
Double play—J. Smith to Brashear to Delmas to Brashear.
Time of game—1h. 35m.
Umpire—O'Day.

HITS AND ERRORS.

Shortstop Parent looks like he had been cut too short for a real man's pattern, but you should see him on the job. He actually seems to know where a grounder is to bounce before it starts, and is there to eat it. Manager Berry should sign him, if Delmas is ever injured.

That new right fielder, Oakes, seems to be all right, for aside from being able to hit the ball to the fence, he can sacrifice, and this is as much of an art. It is too early to judge him, but the fans will probably gladly take him on probation with the best of wishes.

Some of the fans believe that Bernard should be kept on second and Brashear switched into right field. The Kitten would play better ball in the outfield, and his hitting would probably be better than when he tires himself out at the strenuous second bag.

Those who might think from the game that Nick Altrock has gone back should not judge too harshly. He lobbed the most of them over yesterday, and will certainly be better when he is thawed out. A man who has to live in Chicago is entitled to a handicap of about three excuses be- fore he starts anything, and there are other days than yesterday.

Shaw had to do all the catching yesterday, for the Sox have no other one here. He is all right, and will probably have some one to help him today.

Jud Smith seems to be the same Jud as before his injury, and the only thing that snared him was Parent's short bunt down the third base line in the third inning.

The thing that showed that Umpire O'Day is a real one that is tending to his business all the time, was il- lustrated in the first of the ninth in- ning. With Owen on first, Hahn grounded to Brashear, and he tossed the ball to Delmas at second to force Owen. In running to the base, Delmas failed to step on the bag, but Owen was put out on his way to third. He was safe on second, and O'Day so called him, but a Coast League um- pire would probably not have seen Delmas miss the bag.

There were but fifteen fly balls to the outfield, which shows that the pitchers were making 'em hit it on the ground.

AT HARVARD SCHOOL.

HIGH SCHOOL TO PLAY.

L. A. High and Harvard School will play baseball on the Harvard diamond in the County League series. Stan Mitchell and Capt. Beamer are ineligi- ble ot play, and Seftonwill pitch and Kelsey catch for the high School. Line-up:

Harvard.		Los Angeles.
Stoll	pitcher	Sefton
Newman	catcher	Kelsey
Dodson	first base	P. Halbrighter
McAulay	second base	G. Wingett
Thorpe	third base	R. Wilson
Cornejo	shortstop	P. Howard
Riggins	left field	J. Howard
Duque	center field	L. Cass
Sharpe	right field	Wurts

Other County League games today are: Pasadena and Throop, at Pasa- dena; Polytechnic and Hollywood, at Prager Park; Santa Monica and San Fernando, at San Fernando, and Whit- tier and Long Beach, at Whittier.

SAINTS SCARED.

PASADENA ALMOST WINS.

The baseball team of the Pasadena High School sprung a surprise on the St. Vincent's squad and came near putting one over on the collegians in a practice game on the Vincentians' diamond, yesterday afternoon. Hem- pel's men performed like a bunch of dead ones during the better part of the game, and it was only in the seventh inning that they appeared to become conscious of the fact that a ball game was in progress.

In the third period the Crown City lads gathered four hits, and with the assistance of three errors, sent three runners across the plate. E. Boynton, second hit by Callahan scored him. Boynton was rattled in the eighth, and allowed five safe hits, resulting in three runs. Had it not been for the poor work of the men on bases, the score would have been larger, as Gray and O'Rourke were nabbed for the first two outs.

In the last period the Saints broke into the run column for their last two tallies. Pasadena was unable to meet the ball in its half. Score:

ST. VINCENT'S.

	A.	B.	R.	BH.	SB.	PO.	A.	E.
Corbin, 3b	4	0	0	0	0	2	2	0
Lamer, ss	3	0	0	0	0	0	0	2
Flick, 2b	3	2	2	1	0	1	0	0
Callahan, lf	4	1	2	1	1	1	0	0
Tabdronde, ss	4	0	0	0	0	0	1	0
Grindle, c	3	1	1	0	10	0	0	0
Braumen, rf	4	0	0	0	1	0	0	0
O'Rourke, 1b	4	0	1	0	1	1	0	0
Kerfoot, p	3	1	1	0	0	1	1	0
Gray, cf	1	0	0	0	0	0	0	0
Totals	31	5	9	2	27	4	5	

PASADENA.

	A.	B.	R.	BH.	SB.	PO.	A.	E.
Rice, ss	4	0	0	0	1	3	0	0
Dailv, 2b	4	1	1	1	1	2	4	0
Wachob, lf	4	1	1	2	0	2	0	0
W. Boynton, 1b	4	0	1	1	0	9	1	0
Lockwood, cf	4	0	0	0	1	2	0	0
Miller, rf	2	0	0	1	0	0	0	0
Hill, rf	2	0	0	0	0	1	0	0
Tuttle, 3b	3	0	0	0	0	1	1	0
Heaton, c	3	0	0	0	0	3	0	0
E. Boynton, p	3	1	1	1	0	1	2	0
Steeves, c	1	0	0	0	0	2	1	0
Totals	33	3	4	5	2	27	8	3

SCORE BY INNINGS.

	1	2	3	4	5	6	7	8	9	
St. Vincent's	0	0	0	0	0	1	2	2	0	5
Base hits	0	0	0	1	0	2	5	1	0	9
Pasadena	0	0	2	0	0	0	0	0	2	4
Base hits	1	0	4	0	0	0	1	0	0	6

SUMMARY.

Three-base hit—Wachob.
Two-base hits—Corbin, Wachob.
Sacrifice hit—Valverondo.
Struck out—By Kerfoot, 9; by E. Boynton, 5.
Base on balls—Off Kerfoot, 1; off Boynton, 2.
Left on bases—Pasadena, 1; St. Vincent's, 2.
Wild pitches—Kerfoot, 2; E. Boynton, 2.
Hit by pitched ball—Gray.
Time of game—1h. 50m.
Umpire—Willey.

AT SANTA ANA.

SAINTS' HIGH SCHOOL TEAM.

St. Vincent's High School ball nine have a game with Santa Ana sched- uled for this afternoon on the celery- growers' diamond. This is the Saints' fourth game and up to date they have a clean record, having defeated the Pomona High School team last Thurs- day in a fast game by the score of 3 to 1.

Those who will accompany Coach Moores on the trip are: Phillips, catcher; F. Couts, pitcher; Cunning- ham, pitcher; Workman, first base; Dechman, second base; O'Hanaso, shortstop; Bastenchury, third base; L. Couts, left field; Bourg, center field; Hickson, right field.

Young Ones Lose.

SAN FRANCISCO, March 6.—Team No. 2 of the Chicago American League was defeated today by the local nine, by a score of 5 to 3. The locals tried out Pitchers Whittridge, Willis, Elkf- man and Gaddy, and Catchers Berry, Lelange and Esola. The batteries for the White Sox were Manuel and Free- man and Olmstead and Hart.

Water Polo Game.

The Los Angeles Athletic Club wa- ter polo team defeated the Bimini

Bradley, Hurdles. Bellah, Pole vault. Miller, 880, 440, Relays. Yonker, Hammer and shot. Horton, Shot and hurdles. Wyman, 440, Relay. Martin, High jump. Reed, 100 and 220

Stars of the Stanford Track Team.

Capt. Lanagan and Capt. Nordahl of U.S.C., who will lead their athletes today (above;) lower cut includes most of the Cardinal squad in Los Angeles

Capt. Nordahl, U.S.C. Capt. Lanagan, Stanford.

ON YOUR MARKS!

CARDINAL TEAM SHIFTED ABOUT

Absence of Crawford Makes Changes Necessary.

Slower Track Gives Southern Men Better Chance.

Comparative Records Give Stanford Advantage.

Stanford's track team worked out on the U.S.C. track yesterday after- noon, with all the members of the team in good shape. Crawford, the big weight man, is not with the team, as he suffered an attack of blood pois- oning in the right foot on Thursday, the day on which the team started south. The warm afternoon induced the Cardinal athletes to do a good deal of running, as they have been ham- pered on their own track, in the last week, by rainy weather and a soft cinder path.

Good time is expected in the track events in the meet with U.S.C. today, although the Bovard Field cinder path is slower than the new Stanford track. Trainer Moulton looked his men over with a critical eye yesterday after- noon and saw to it that each one re- ceived a good rubbing after the work- out. The veteran trainer had no com- ments to make, but it was very evi- dent from his satisfied air that he was well pleased at the prospects for a good meet.

The Stanford team is on a strict diet and sat down to a meal of broth, steak, toast and potatoes at the Lankershim last night, after which the party oc- cupied two boxes at the Orpheum.

The meet is conceded to the north- ern team by a good margin. The U. S.C. performers have equaled the Stanford try-out records of this sea- son in but few instances. However, the local athletes have never been hard pressed in any of the practice meets, and have not extended them- selves to their best efforts. Further- more, differences in time on the U.S. C. and Stanford tracks may be ac- counted for by the differences in the "speed" of the two tracks.

Crawford's absence necessitated a slight change in the entry list and may cost Stanford several points. Maun- drell was withdrawn from the half, and will run in the mile and two- mile races. In the latter event he is at present Stanford's best performer, as Nash has done but little work this season and has not run the full dis- tance in any of the practice meets of the Cardinal.

The meet will begin at 2:30 o'clock. The Stanford squad will leave this evening at 7:30 for Palo Alto. Officials today will be: "Dad" Moulton, referee; Kinter Hamilton, starter; Steve Clark, U.S.C., clerk of course; John Skinner, U.S.C., announcer; Bob Thompson, Stanford, George Runyon, U.S.C., and Andrew Glarner, judges of finish; Wal- ter Hempel, President George F. Bo- vard, U.S.C., George C. Culver, and W. P. Fuller, Jr., timers.

HOW THEY STACK UP.

Comparative performance of the Stanford and U.S.C. track men, so far this year, are:

THE 100-YARD DASH.

STANFORD.	U. S. C.
Reed, 10 1-5s.	Shute, 10 1-5s.
Holman, 10 2-5s.	Thompson, 10 1-5s.
	Wilson, 10 2-5s.
	Cooper, 10 1-5s.

THE 220-YARD DASH.

Reed, 22 4-5s.	Thompson, 24s.
Holman, 22 1-5s.	Cooper, 24 2-5s.
Wyman, 23 2-5s.	Shute, 24s.

THE 440-YARD DASH.

Miller, 52s.	Shute, 54s.
Brown, 52 2-5s.	Selph, 56s.
Wyman, 54s.	Hall, 57s.
	Yerxa, 57s.
	Wall, 57s.

THE 880-YARD DASH.

Miller, 2m. 2 1-5s.	Newmire, 2m. ...
Brown, 2m. 4s.	Curl, 2m. 11s.
Bradford, 2m. 10s.	Lade, 2m. 14s.
	Hoge, 2m. 15s.

MILE RUN.

Maundrell, 4m. 56s.	Nordahl, 4m. 59s.
Bradford, 4m. 58s.	Scott, 4m. 58s.
	Bowser, 5m. 20s.

TWO MILE RUN.

Nash, 10m. 22s. (Last season.)	G. Richardson, 11m. 9s.
Sweet, 10m. 28s.	Corbwell, 11m. 7s
Maundrell, 10m. 36s.	Crooker, 11m. 15s.

THE 120-YARD HURDLES.

Lanagan, 16 2-5s.	Lennox, 16 2-5s.
Horton, 17 2-5s.	Burek, 17 1-5s.
Bradley, 17 2-5s.	Rickard, 17 1-5s.

THE 220-YARD HURDLES.

Horton, 27 1-5s.	Lennox, 28s.
Bradley, 27 4-5s.	Burek, 28 2-5s.
	Holloway, 29 4-5s.

SHOT PUT.

Horton, 44 ft., 5 in.	Trotter, 40 ft., 3 in.
Youker, 39 ft.	Richardson, 39 ft., 11 in.
	Burek, 39 ft.

HAMMER THROW.

Youker, 135 ft.	C. Richardson, 122 ft., 9.
Horton, 118 ft.	Burek, 115 ft.

BROAD JUMP.

Bellah, 21 ft., 11 in.	C. Richardson, 20 ft., 5.
	Rickard, 19 ft., 10 in
	Hall, 19 ft.

HIGH JUMP.

Martin, 5 ft., 10 in.	C. Richardson, 5 ft., 9 1-4 in.
	Trotter, 5 ft., 8 in.

POLE VAULT.

Lanagan, 11 ft., 9 in.	C. Richardson, 11 ft. 6
	Ward, 10 ft., 6 in.

BEFORE THE BAR.

PASADENA WINS IN GYMNASTICS.

LOS ANGELES IS SECOND AND LONG BEACH THIRD.

Crown City Lads First in All Events in Which Allen, Moody and Shutt Excelled; Mostrovitch Was Best for Los Angeles—Gold Medal for Best in State.

The Pasadena Y.M.C.A. team won the Southern California gymnastic championship last night against Los Angeles and Long Beach, by the score of 575.44 points. Los Angeles was sec- ond with 553 points, and Long Beach third with 506.47 points. The competi- tion was held in the Los Angeles Y.M. C.A. gymnasium before a large crowd of spectators.

The winning Pasadena team will meet the best Northern California Y. M.C.A. team for the championship of the State at Long Beach next Satur- day night. Pasadena's best men in the contest last night were Allen, Moody and Shutt. Mastrovitch of Los Angeles made the best individual showing.

The Pasadena team was first in all the events contested.

Five different apparatus were used, with three exercises on each. Each ap- paratus was good for ten points on a perfect performance. Those used were horse, rings, parallel bars, mats and tumbling, and high horizontal bars.

The best individual in the State championship meet will be given a gold medal, and will also receive a silver trophy offered this year for the first time.

The contestants last night were: Pasadena—Heinman, Shutt, Moody, Allen, O'Neal.

Long Beach—Foote, Talbot, Owens, Midlough, Young.

Los Angeles—Mastrovitch, Moulton, Perine, Larkin, Elkeles.

Hans W. M. Voeckeroa of Long Beach, Harry Maloney of Pasadena, and O. S. Lowsley of Los Angeles were the judges.

Mills Is Defeated.

SAN BERNARDINO, March 6.—O. J. Mills of Los Angeles, claiming to be the Pacific Coast champion pool player, was defeated by Will Hale, a local player, in an interesting contest last night, by a score of 162 to 145. The balance of 300 points, the limit of the game, will be played later. The contest attracted considerable inter- est.

Poly Gymnasts Picked.

Five Polytechnic gymnasts were se- lected for the Los Angeles school team for the April tour, in the try-out yes- terday. The qualifying scores were: Bean, 96.8; Burlee, 93.5; Adams, 88.1; Clarke, 87.8. Edwin Bly was elected as the fifth member of the team by the gymnasium club. He did not com- pete yesterday because of an injured

TELEGRAPHIC TEN-PINS.

Los Angeles and Fresno Teams to Play Match Tuesday Night—Results by Wire.

A telegraphic ten-pin match of five games, total pins to win has been ar- ranged between a team of five men on the Brunswick alleys at Fresno, and a five-man team on Morley's Broad- way alleys of this city to take place Tuesday night, March 10. The results of each game will be telegraphed as soon as it is complete.

The general average of the Fresno quintet is given at 187 and that of the local team is about as good. Bar- ring a run of bad luck at either place the match should result in a very close contest. The teams will line up as follows:

Fresno	Los Angeles
L. L. Cory	O. T. Taylor
G. P. Gregory	J. Benfer
R. Hill	F. Gilman
J. R. Egan	T. Tompkins
D. K. Gibbs	H. C. Van Norman

E. L. Longstreth, referee for Fresno. Gus Wentzel, referee for Los Angeles.

ALREADY WON.

CONCEDE POMONA TRACK VICTORY.

OCCIDENTAL HAS LITTLE HOPE OF WINNING POINTS.

Star Congregational Team Seems Best in History of School and the Presbyterians Dual Meet Between Conference Colleges—Championship Meet Two Weeks Hence.

Occidental and Pomona will engage in their annual dual track meet this afternoon at 2:30 o'clock on the Pres- byterian campus.

The best dope sheet that Occidental can figure out does not include enough points for a victory, and unless Po- mona's men fail to come up to their usual performance, the Claremonters should take two-thirds of the points.

The absence of Capt. Bird, who is seriously ill, means a loss of at least ten points to Occidental, and Kellogg will also be out of running on ac- count of a technicality.

The hurdle races, the 880-yard run, the shot, and the relay race will be closely contested, and new intercol- legiate records may be established in some of the events.

The entries are:

The 120-yard hurdle race: Thomson, Wieman, Occidental; Spurgeon, Mc- Kee, Merriam, Bryant, Pomona.

The 100-yard dash: Brower, Ilee, Occidental; Rogers, Spurgeon, Sloane, Baird, Pomona.

Mile run: Carver, Patterson, Spring, Occidental; Himrod F. Lorbeer, Raw, Pomona.

The 440-yard dash: Rush, Ilee, Bradbeer, Bonner, Occidental; Sloane, Hinckley, McKee Pomona.

The 220-yard dash: Brower High- street, Occidental; Rogers, Parker, Sloane, Pomona.

The 220-yard hurdle race: Thom- son, Wieman, Occidental; Spurgeon, Palmer, Valle, Parker, Pomona.

The 880-yard run: Spring, Carver, Salisbury, Occidental; McKee, Queen, Himrod, Tangeman, Pomona.

Two-mile run: Lecke, Tangeman, Jones, Pomona; Gordon, Hillery, Douglas, Occidental.

Shotput: Thomson, Wieman, Con- rad, Occidental; Davenport, Metcalf, Pomona.

Hammer throw: Marshall, Wieman, Conrad, Occidental, Metcalf, Bryant Williamson, Pomona.

Pole vault: Lowry, Gordon, Merrill, Young, Occidental; Birdsall, Merriam, Valle, Pomona.

High jump: Lowry, Gordon, Thom- son, Occidental; Munger, Merriam, Tangeman, L. Lorbeer, Pomona.

Broad jump: Thomas, W. Thomson, F. Thomson, Brower, Trash Occi- dental; Rogers, Birdsall, Baird, Ma- honey, Pomona.

Relay race, one mile: Rush, Blee, Bonner, Carver, Occidental; Rogers, Sloane, Spurgeon, Parker, McKee, Hinckley, Pomona.

CLAREMONT, March 6.—Twenty- one track men, with Coach Pierce and Manager Hartsell, will make the trip to Occidental tomorrow on a special leaving here at 12:30 o'clock, which will also bear seventy-five Blue and White rooters. Most of the men have im- proved sufficiently to enter the meet, although Merriam, Leeke and Rogers are not in the best of condition, while Joos will not make the trip at all.

Pomona dopesters have figured out 74½ points for their team. Both ham- mer and shot put have been conceded Occidental, and the half-mile, if Capt. Himrod does not enter. The Pomona captain is entered in half-mile, mile, and two-mile, but will only run two of the three races. McKee has been shifted from the quarter to the half and will try to make good against Carver.

In the 100-yard dash and high jump the Claremonters are presenting strong trios, who should clean up nine points in both events.

Sloane, Rogers and Spurgeon have all done the 100 yards in 10 2-5 seconds, and, barring accidents, have little doubts of crowding Brower out of a place.

In the high jump Munger is un-

winning the broad jump. Occidental second and Chaffee's sprained ankle will be a close race between Sloane, since Sloane is a doubtful entry expected to score, looked upon as Pomona's three men tied for running mate, as neither Hinckley are in good condition necessary relay mate.

Coach Pierce, Cap- Trainer Braden are confident tory and expect their men a decisive margin.

U.S.C. and Alumni

U.S.C. girls' basketball team will play a match game with the High School team on the university court. The Alumni gregation will be the County League, defeated in two decisive games out of three rounds. The game between leaders promises to be games of the season, as shown marked improvement in week's practice game, which ful of defeating the team five. The line-up of the Alumni includes Ethel Hogan and Asher, forwards; Anna Stella Knoles, center; ley and Lora Woodbridge begins promptly at 8 o'clock.

Rambler Hotel
pays you. Best location, long service, home comforts, is the same as ever.
W. K. Cowan
830-34 So. Main

The Maxwell
"Perfectly simple as two and two are four."
MAXWELL BRISCOE
Western Branch
1121-1123 South Main

Jackson

Apperson & Cars
DIAMOND
Buy Localize

Phones: Main 8870; 2
W. E.
Southern California
Automobile Co.
903-5 S. Main St.

Pope-Hartford
1909
complete.
Both Phones
Ex. 290
White Garage

Tourist
AUTO VEHICLE

1908 Model
2 H.P. 4 cyl.
3 H.P. 4 cyl.
5 H.P. 4 cyl.
GEARS

REO—$700—$1100
KISSELKAR—$2000
WAYNE—$2000
WOODS ELECTRIC
LEON T. SM
633 South Olive

Automobile
Everything
Engine Work
Advance
3000 Cars

Stevens-Duryea
WESTERN MO
727-731 S.

TELEGRAPHIC TEN-PINS.

Los Angeles and Fresno Teams to Play Match Tuesday Night—Results by Wire.

A telegraphic ten-pin match of five games, total pins to win has been ar- ranged between a team of five men on the Brunswick alleys at Fresno, and a five-man team on Morley's Broad- way alleys of this city to take place Tuesday night, March 10. The results of each game will be telegraphed as soon as it is complete.

The general average of the Fresno quintet is given at 187 and that of the local team is about as good. Bar- ring a run of bad luck at either place the match should result in a very close contest. The teams will line up as follows:

Fresno	Los Angeles
L. L. Cory	O. T. Taylor
G. P. Gregory	J. Benfer
R. Hill	F. Gilman
J. R. Egan	T. Tompkins
D. K. Gibbs	H. C. Van Norman

E. L. Longstreth, referee for Fresno. Gus Wentzel, referee for Los Angeles.

ALREADY WON.

CONCEDE POMONA TRACK VICTORY.

OCCIDENTAL HAS LITTLE HOPE OF WINNING POINTS.

Star Congregational Team Seems Best in History of School and the Presbyterians Dual Meet Between Conference Colleges—Championship Meet Two Weeks Hence.

Occidental and Pomona will engage in their annual dual track meet this afternoon at 2:30 o'clock on the Pres- byterian campus.

The best dope sheet that Occidental can figure out does not include enough points for a victory, and unless Po- mona's men fail to come up to their usual performance, the Claremonters should take two-thirds of the points.

The absence of Capt. Bird, who is seriously ill, means a loss of at least ten points to Occidental, and Kellogg will also be out of running on ac- count of a technicality.

The hurdle races, the 880-yard run, the shot, and the relay race will be closely contested, and new intercol- legiate records may be established in some of the events.

The entries are:

The 120-yard hurdle race: Thomson, Wieman, Occidental; Spurgeon, Mc- Kee, Merriam, Bryant, Pomona.

The 100-yard dash: Brower, Ilee, Occidental; Rogers, Spurgeon, Sloane, Baird, Pomona.

Mile run: Carver, Patterson, Spring, Occidental; Himrod F. Lorbeer, Raw, Pomona.

The 440-yard dash: Rush, Ilee, Bradbeer, Bonner, Occidental; Sloane, Hinckley, McKee Pomona.

The 220-yard dash: Brower High- street, Occidental; Rogers, Parker, Sloane, Pomona.

The 220-yard hurdle race: Thom- son, Wieman, Occidental; Spurgeon, Palmer, Valle, Parker, Pomona.

The 880-yard run: Spring, Carver, Salisbury, Occidental; McKee, Queen, Himrod, Tangeman, Pomona.

Two-mile run: Lecke, Tangeman, Jones, Pomona; Gordon, Hillery, Douglas, Occidental.

Shotput: Thomson, Wieman, Con- rad, Occidental; Davenport, Metcalf, Pomona.

Hammer throw: Marshall, Wieman, Conrad, Occidental, Metcalf, Bryant Williamson, Pomona.

Pole vault: Lowry, Gordon, Merrill, Young, Occidental; Birdsall, Merriam, Valle, Pomona.

High jump: Lowry, Gordon, Thom- son, Occidental; Munger, Merriam, Tangeman, L. Lorbeer, Pomona.

Broad jump: Thomas, W. Thomson, F. Thomson, Brower, Trash Occi- dental; Rogers, Birdsall, Baird, Ma- honey, Pomona.

Relay race, one mile: Rush, Blee, Bonner, Carver, Occidental; Rogers, Sloane, Spurgeon, Parker, McKee, Hinckley, Pomona.

CLAREMONT, March 6.—Twenty- one track men, with Coach Pierce and Manager Hartsell, will make the trip to Occidental tomorrow on a special leaving here at 12:30 o'clock, which will also bear seventy-five Blue and White rooters. Most of the men have im- proved sufficiently to enter the meet, although Merriam, Leeke and Rogers are not in the best of condition, while Joos will not make the trip at all.

Pomona dopesters have figured out 74½ points for their team. Both ham- mer and shot put have been conceded Occidental, and the half-mile, if Capt. Himrod does not enter. The Pomona captain is entered in half-mile, mile, and two-mile, but will only run two of the three races. McKee has been shifted from the quarter to the half and will try to make good against Carver.

In the 100-yard dash and high jump the Claremonters are presenting strong trios, who should clean up nine points in both events.

Sloane, Rogers and Spurgeon have all done the 100 yards in 10 2-5 seconds, and, barring accidents, have little doubts of crowding Brower out of a place.

In the high jump Munger is un-

winning the broad jump. Occidental second and Chaffee's sprained ankle will be a close race between Sloane, since Sloane is a doubtful entry expected to score, looked upon as Pomona's three men tied for running mate, as neither Hinckley are in good condition necessary relay mate.

Coach Pierce, Cap- Trainer Braden are confident tory and expect their men a decisive margin.

U.S.C. and Alumni

U.S.C. girls' basketball team will play a match game with the High School team on the university court. The Alumni gregation will be the County League, defeated in two decisive games out of three rounds. The game between leaders promises to be games of the season, as shown marked improvement in week's practice game, which ful of defeating the team five. The line-up of the Alumni includes Ethel Hogan and Asher, forwards; Anna Stella Knoles, center; ley and Lora Woodbridge begins promptly at 8 o'clock.

Rambler Hotel
pays you. Best location, long service, home comforts, is the same as ever.
W. K. Cowan
830-34 So. Main

The Maxwell
"Perfectly simple as two and two are four."
MAXWELL BRISCOE
Western Branch
1121-1123 South Main

Jackson

Apperson & Cars
DIAMOND
Buy Localize

Phones: Main 8870; 2
W. E.
Southern California
Automobile Co.
903-5 S. Main St.

Pope-Hartford
1909
complete.
Both Phones
Ex. 290
White Garage

Tourist
AUTO VEHICLE

1908 Model
2 H.P. 4 cyl.
3 H.P. 4 cyl.
5 H.P. 4 cyl.
GEARS

REO—$700—$1100
KISSELKAR—$2000
WAYNE—$2000
WOODS ELECTRIC
LEON T. SM
633 South Olive

Automobile
Everything
Engine Work
Advance
3000 Cars

Stevens-Duryea
WESTERN MO
727-731 S.

...RAPH

...nning the broad jump, ...cidental second and ...ntfee's sprained ankle, ...ll be a close race betwe...ane, since Sloane is ...try expected to score. ...nked upon as undecided ...ona's three men lack a ...nning mate, as neither ...luckley are in good ...ecessary relay sprint. ...Coach Pierce, Capt. ...rainer Braden are optim...ory and expect their ...decisive margin.

U.S.C. and Alha...

U.S.C. girls' basketball ...match game with the ...igh School team this ...niversity court. The ...regation ...r the champ...County League, defeating ...n, two decisive games ...ound. The game betwe...eaders promises to be ...games of the season. ...hown marked improve...reek's practice games, ...ful of defeating the ...five. The line-up of the ...cludes Ethel Hogan ...Asher, forwards; Anne ...Stella Knoles, center; ...ley and Lora Woodhead ...begins promptly at 8:...

Rambler Hon... pays you. Besides ...long service, the ...is the same as ...
W. K. Cowan
830-34 So. Br...

The Maxwe...
"Perfectly simple and ...
MAXWELL-BRISCOE ...
Western Distributing ...
1921-1923 South Ma...

...Jackson...
Touring Ca... Four Cy... Runabout, ...
A. W. Gib...
1110 South ...

Apperson & ... Cars.
DIAMOND MOTOR ...
New Location ...
Phones: Main 8475; ...
W. E. BU...
Southern California ...
SPHER...
Automobile Repairing ...
933-5 S. Main St. ...

Tourist ...
The Ladyclay ...
— AUTO VEHICLE ...

1908 Mit...
"The World's Greatest ...
20 H.P., 4 cyl., Runabout, ...
30 H.P., 4 cyl., Touring Car, ...
35 H.P., 4 cyl., Touring Car, ...
GREEK-ROMER ...
1301 S. Main St. ...
Phone 10-ray 1414. Home ...

REO—$700—$1100—$1...
KISSELKAR—$2250
WAYNE—$2500
WOODS ELECTRIC—$...
LEON T. SHE...
633 South Grand A...

Automobile R...
Everything Re...
Engine Work to ...
Advance Bu...
3000 Central ...

Pope-Hartford ...
$2900 ...
complete. ...
Both Phones ...
Ex. 790. ...
White Garage, 716 S. ...

STEVENS-...
WESTERN MOTOR ...
727-731 So. ...

The Aut...

...TY TROUBLES.

...TIOUS BANKER ...MITS SUICIDE

...DETROIT POSTMASTER ...FINANCIAL TANGLE.

...Institution, However, not ...Defalcating Man Was ...Involved Over His Per... ...Which Had Long ...Confession.

...ASSOCIATED PRESS—A.M.] ...(Mich.) March 6.—Eli... ...first vice-president of ...Savings Company of this city ...Postmaster of Detroit, shot ...himself early today in his ...Friends say that he had ...been depressed over his own ...affairs. His health has not ...been of late and this is ...said to have aggravated the worry. ...He was born in Wilmington, ...Del., years ago, and came to ...Detroit. He was admitted to ...the bar and was appointed post... ...when the Union Trust Com... ...organized he was made sec... ...and later vice-president. ...

...J. W. Blair of the Union ...Savings and Henry Russell, ...directors and the coun... ...counsel, deny emphat... ...the affairs of the Union ...Savings are in any way in... ...any of Mr. Hance's finan... ...of the failed City Savings ...with the Union Trust ...Company, are entangled be... ...Mr. Hance's management. ...He was at his office yester... ...and spent the early ...hours with his family. The ...shot just at the eve of a two ...weeks' vacation with sal... ...the officers of the company ...are trying to give him. ...It is said that Mr. Hance's ...affairs had been shadily en... ...for some time and that he ...had been undergoing a tremendous ...strain as a result. About four ...years ago the Union Trust Company ...was reorganized, and ...Hance, auditor of the Peo... ...Savings Bank, was elected ...to which office had been va... ...for a year, since the death ...of C. McMillan. ...

...It is intimated by some that ...the retirement of the elevation of an ...official over him in the Union ...Trust Company contributed largely to ...the act. Attorneys for the ...defendants, Henry Rus... ...and their legal counsel, says ...he had been told long before ...that he could not be made ...a defendant. ...

...Officials of the Union Trust Com... ...pany issued at noon, ...which is, in common ...with those of other financial in... ...stitutions throughout the country, was ...to undergo during the re... ...cent crisis hours especially ...free from his peculiar tem... ...At the same time it has been ...known to the directors that he was ...ill and arrangements had ...been made to give him a brief ...vacation.

...It is said that business relations with ...Mr. Hance, which could have been ...the cause of any worry or depres... ...sion in his accounts and affairs are ...entirely satisfactory.

...BURGLARY, THEFT.

...$1000 IN JEWELS ...NOT RECOVERED.

...ROBBERY OF WOMAN IS SAID TO ...HAVE BEEN CONFESSED.

...Burglary of Wealthy ...Pasadena Woman to Continue ...Career of Her Boy and to ...Appearance Herself Is ...Said to Have Been Made.

...ASSOCIATED PRESS—A.M.] ...Pasadena, March 6.—Charged ...with the theft of jewels valued at $30,... ...000 from the wealthy friends, ...Mrs. Newmann, who lives at ...No. 1 Grange in this city, was ...taken to police headquarters to... ...day.

...Mrs. Newmann has ...confessed, and told them ...that, urged by her desire to ...send her boy to a private school ...and by her own social posi... ...tion, she was forced to take ...the jewels which had ...been left in Bell's home. ...Mrs. Bell's home. ...Mrs. Newmann had ...been forced to take ...the jewels to buy in school ...for her daughters herself. ...Mrs. Newmann was arraigned ...before Police Judge Allen ...and gave her name as ...Mrs. Eve... ...She was released on ...bail.

...To Be Sold Here.

...[Special dispatch to the Times.] ...The entire mission stained ...glass furniture of M. ...Rosenberg of San Francisco, ...which was bought ...at the fire sale, will be ...sold here Monday, at ...the store of Mr. ...Rosenberg. It will be ...on exhibition all ...day Sunday.

TWO RECORDS ARE BROKEN.

Time Cut on Hundred-Mile Race and Mile for Middleweight Racers.

[BY THE ASSOCIATED PRESS—P.M.]

ORMOND (Fla.) March 6.—Two records were broken today. M. G. Bernin in a sixty-horse-power Renault car covered 100 miles in 1h. 12m. 58s. The old record was 1h. 13m. 56 s., established on Ormond Beach in 1903 by Walter Clifford Earp in a Napier.

The other record to fall was that of the mile for middleweight gasoline cars. Cedrino in a sixty-horse-power Fiat car covered the distance in 33s. The old record, made by Louis Chevrolet, in 1906, was 40 3-5s. Bernin made his 100-mile record in a special match race against Cedrino's car, S. B. Stevens driving the latter.

WINNER SET BACK.

Arcadia Gamblers on Nags That Are Made Favorites Win Through Judge's Decision.

One disqualification of a winner was noted at the Arcadia race track yesterday, which is said to be the first one since the meeting began. According to many sports it is not the first one that should have been called, but this all goes with the game. Del Cruzados, winner of the baby race, was set back for charging across in front of the favorite, Inclement, and it was a lucky thing for the favorite gamblers that the result was changed by the judges, for Del Cruzados would have won if no foul had been charged against him. Counting the disqualification, three favorites won in the six races, but the many "good things" and "sure winners" that the gamblers were touted into betting n kept them from winning any money. The card was for cheap plugs, and there were no features. Results:

Five furlongs, selling: Billy Mayhem, 105 (Schilling,) 3 to 1, won; Anna May, 99 (McBride,) 5 to 1, second; La Chata, 103 (Goldstein,) 7 to 1, third; time 1:00 1-5. Creston Boy, Maenigin Louise, Royal Rogue, Slippery, Adelbert Belle and Golden Rule also ran. J. C. McC., Wisteria, McChord, Chicorka Maid, Rueben and San Nicholas scratched.

Three and one-half furlongs: Inclement, 105 (Schilling,) 7 to 5, won; Melton Cloth, 107 (Burns,) 15 to 1, second; Bell of Brass, 99 (Martin,) 12 to 1, third; time 0:42 1-5. Live Oak, Coriel, Buckthorne, Fred Maier, William F. Herrin, Aks Ar Ben, Royal Stone, Silk Hose and Del Cruzados also ran. Del Cruzados won, but was disqualified for fouling.

One mile, selling: Bemay, 102 (Van Dusen,) 20 to 1, won; Pal, 1-8 (Burns,) 8 to 5, second; Laudable, 94 (Goldstein,) 13 to 5, third; time 1:41 2-5. Sun Mark, Lonia, Rustling Silk, Fisher Boy, By Play, Litholin and Costly also ran. Ampedo, Black Dress and Brawney Lad scratched.

Mile and three-sixteenths: Ed T. Fryer, 104 (Schilling,) even, won; Chalfonte, 106 (Dugan,) 14 to 5 second; L. C. Widrig, 98 (Martin,) 9 to ... third; time 1:59 3-5. Baron Esther and Chimney Sweep also ran.

Mile and one-eighth, selling: Cotillion, 104 (Schilling,) 3 to 1, won; Sainrida, 95 (Martin,) 8 to 1, second; Lady Chiswell, 104 (Burns,) 3 to 1, third; time 1:54 2-5. Esther B., Silver Sue, Rama, Lady Vashti, Christine A., Leash and Our Sallie also ran. Josie Wheeler, Josie's Jewel, Banlada, Kirkfield Belle, Bauble and Sunray scratched.

Five furlongs, selling: Toller, 108 (Archibald,) 5 to 1, won; Bribery, 103 (Schilling,) 1 to 2, second; Instructor, 108 (Howard,) 25 to 1, third; time 1:00 2-5. Tattenham, Neruka, Spinstress, Lady Rice, Chief Bush, Glenarm, Sen. W. Stone, Ella True, Welker and Pyrrho also ran. Catalina, Royal Ascot and Rey Del Mundo scratched.

Arcadia Entries.

First race, selling—Five and one-half furlongs.

Don Domo	110
Lord of Forest	110
Banlada	98
Daisy Frost	98
*Halton	99
Taylor George	110

Second race, purse, two-year-olds—Three and one-half furlongs.

Mattie Russell	105
Force	108
J. H. Reed	100
Colored Lady	105
Furnace	100
Horace H.	112

Third race, selling—One mile.

Gateway	106
Mountebank	106
Red Reynard	106
Bauble	104
Perry Wickes	106
Kirkfield Belle	100
Bon Vivant	102
Escamado	106
John C. Graus	106
Don Hart	102
Search Me	109
Rubinon	106
Antara	106
Rubadek	106
Bird of Passage	106

Fourth race, the Los Angeles Derby, $5000 guaranteed—One and one-quarter miles.

Col. Bob	117
Old Timer	122
**Stanley Fay	122
**Center Shot	112
Meelick	127
Magazine	127
Smirker	114
Early Tide	122
**Walker entry.	

Fifth race, selling—Six furlongs.

Prince Frederick	132
Merrill	127
Wisteria	130
Dulcines	125
Royal Rogue	130
Sharp Boy	130
Sly Ben	130
Taldrund	130
Money Muss	120

Sixth race, selling—Six furlongs.

Billy Bowlegs	109
Royal Queen	107
Hidden Hand	109
Turnaway	107
Oregana	112
Chief Desmond	109
Friar of Elgin	109
Eonite	109
Barbette	107
Aristotle	109
Godfather	113
Wise Child	113
Booger Red	113

Seventh race, selling—One and one-eighth miles.

Elle	111
*Lord Roadington	97
Associate	107
Gorgalette	109
Silverskin	106
Box Elder	106
Lady Laughter	100

CALIFORNIA'S FINEST STORE.

Bullock's

Broadway at Seventh

EITHER PHONE—EXCHANGE 1500.

Sensational Sale of Jewelry For Inauguration

Inauguration Sale of Suit Cases

at prices that will win many new friends for Bullock's.

$2.50 KERATOL LEATHER CASE.. $1.95 — Made over steel frame with full cloth lining.

$2.50 PANAMA SUIT CASE..... $2.85 — Light weight panama suit cases for women.

$6.00 COWHIDE SUIT CASES..... $5.00 — Genuine cowhide leather case with full cloth lining and shirt fold.

$8.00 GENUINE COWHIDE CASE..... $6.50 — 24 in size.

$9.00 COWHIDE SUIT CASE..... $7.50 — Cloth lining and shirt fold—all-around straps—24 and 26 in. size.

$12.00 CASES OF SELECT COWHIDE..... $9.45 — Extra deep cases with all-around straps—24 in. size.

DOG COLLAR $1.50 BEADS AT..... 75c — And $2.50 values at $1.15. 50c and 25c leather fobs 15c

$3.00 to $4.00 Flasks at $2.25

SOLID GOLD $1.75 TO $2.50 RINGS..... $1.50 — set with different colored gems. $3.00 to $5.50 Gold Rings..... $2.45

$3.50 TO $12.00 GOLD NECKLACES ..... $7.50 — $4.00 to $6.50 Necklaces..... $2.95. $6.50 to $12.50 Festoons..... $5.95

$1.25 TO $2.50 BACK COMBS..... 95c — A fine line of plain or fancy combs—values as stated—95c. $4.00 to $6.00 Back Combs..... $1.95

$2.00 TO $3.00 CORAL STRINGS..... $1.65 — 22 inches long — very special, $1.65. $1.75 Gold-filled fobs, $1.00 — set with turquoise and amethysts. Pierce I as ear knobs.

$1.95—Our regular $2.25 to $4.00 values.

$4.00 to $5.00 Bracelets at $2.50

50c TO $1.25 LOCKETS AT..... 65c — Plated lockets and crosses. $1.35 to $2.00 values at 95c

Fancy Barrettes, $1.35—Regular $2 to $3 values.

Assortment Jewelry, 50c—Including many $1.00 values—Brooches, Pins, Cufflinks and others.

$11.75 TO $12.75 WATCHES AT..... $8.75 — Ladies' hunting case or open face—20-year filled case—Elgin or Waltham movement—splendid timekeepers—very special, $11.75 to $12.75 watches, $9.75.

25c TO 75c NOVELTIES AT..... 25c — Paper Weights, Pin Trays, Pictures, Cushions, etc. $1.25 Novelties at 63c—Candlesticks, Jewel Boxes, Ink Wells. $2.50 Bronze Candlesticks....$1.35

Book Specials For Children

A regular Saturday feature at Bullock's.

60c PECK'S BAD BOY..... 39c — "Peck's Bad Boy Abroad" and "At the Circus."

60c BILL NYE'S COMIC HISTORY OF U.S.... 39c

50c LITTLE COUSINS SERIES..... 39c

Main 3516 — Perkins Automobile Exchange — F-3516

Largest, best located Salesroom in the city for the display and sale of Automobiles. Autos bought and sold on commission.
605-7-9 WEST SEVENTH STREET.

EMERYVILLE RACES.

CIGAR LIGHTER WINS EASILY.

[BY THE ASSOCIATED PRESS—P.M.]

SAN FRANCISCO, March 6.—Two outsiders fought it out in the opening race at Emeryville today, and John H., best ridden, won by the best part of a length from Pinaud. Jocund finished third from the favorite Magrane. Cigar Lighter outclassed his field in the fourth event and won as he pleased. Maxtress and J. R. Loughrey finished second and third, respectively.

Mile and seventy yards, selling: John H., 109 (Hayes,) 7 to 1, won; Pinaud, 109 (Butwell,) 12 to 1, second; Jocund, 112 (W. Miller,) 9 to 2, third; time, 1:50 2-5. Magrane, Mattie H., Happy Rice, Daniel C. and St. Orioff finished as named.

Three and a half-furlongs, purse: Little Jane, 106 (Sandy,) 7 to 2, won; Seattle, 105 (Hayes,) 18 to 5, second; Ocean Maid, 100 (W. Kelly,) 2 to 1, third; time, 0:42 4-5. Alice Collins and Carrie Thatcher finished as named.

Six furlongs, selling: Cuernavaca, 101 (A. Walsh,) 10 to 1, won; Hal, 101 (W. Kelly,) 13 to 1, second; Ormuz, 12 (W. Miller,) 7 to 5, third; time, 1:17. Billy Myer, Bannatyne, Jeremiah, Emma G., Soldano, No Father, Kismet, Jr., and Love of Gold finished as named.

Mile and one-sixteenth, purse: Cigar Lighter, 107 (W. Kelly,) 7 to 10, won; Maxtress, 97 (A. Walsh,) 20 to 1, second; J. R. Loughrey, 108 (Scoville,) 20 to 1, third; time, 1:50 2-5. St. Avon, Dredger and Bye Bye II finished as named.

Mile and seventy yards, selling: Eudora, 105 (W. Kelly,) 21 to 5, won; Shady Lad, 109 (C. Miller,) 4 to 1, second; Western, 108 (Gilbert,) 5 to 2, third; time, 1:50. Metlakatla, Invader, Markie Mayer, Melar and George Kilborn finished as named.

Six furlongs, purse: Mitre, 117 (Knapp,) 11 to 5, won; Freesias, 118 (Butwell,) 20 to 1, second; Carthaginian, 120 (Mentry,) 6 to 1, third; time, 1:18. Alice Carey, Kenilworth, Callis, Legal Form, Libervale, Confidence, Dr. Coleman, Largamente and Talentosa finished as named.

Racing at New Orleans.

NEW ORLEANS, March 6.—Fair Grounds results:

Half-mile: Injury won, The Slicker second, Exotic third; time, 0:48 4-5.

Six furlongs: Bell Wether won, Hanbridge second, Orphan Lad third; time, 1:14 2-5.

Five and a half-furlongs: E. T. Shipp won, Rustle second, Javotte third; time, 1:06 3-5.

Six furlongs: Prince Ahmed won, Hyperion II second, Colloquy third; time, 1:13 1-5.

Six furlongs: Beatrice K. won, Bert Mont second, Morales third; time, 1:15 3-5.

Six furlongs: Royal Onyx won, Merrick second, Miss Strome third; time, 1:14 1-5.

Mile and a quarter: St. Bellane won, Gilpin second, Jack Witt third; time, 2:07.

Swimming Record.

NEW YORK, March 6.—Swimming in his best form in the 100-yard race, breast stroke, at the Sportsmen's show in Madison Square Garden last night, Henry J. Handy, of the Illinois Athletic Club, Chicago, established a new world's record at this distance, and style, making the 100 yards in 1:17 2-5.

DANIELS AND BRANDER.

To Fight Out Handicap Golf Match at Coronado Tournament in the Semi-Finals.

[BY DIRECT WIRE TO THE TIMES.]

CORONADO, March 6.—[Exclusive Dispatch.] Champion A. R. Daniels and A. J. Brander, winner of last year's handicap tournament, will fight it out for first honors in Coronado's 1908 handicap golf tournament. In the semi-finals today Daniels defeated D. J. Wellby one up, in spite of the eighteen-stroke handicap enjoyed by Wellby. Brander was able to overcome G. S. Hendrickson's seven-stroke handicap and won easily, two up and one to play.

The contest between Wellby and Daniels brought forth the best golf yet shown in this year's handicap tournament. Wellby played a splendid game. This, with his heavy handicap, made Daniels play his strongest game. In order to win, the champion made the second round of the course in thirty-six, three better than the bogey record.

The finals tomorrow between Daniels and Brander should furnish a rattling good contest. The champion has come down through a field, enjoying the heaviest handicaps. He has met men playing with from fifteen to eighteen points in their favor. His matches have all been close. Brander, on the other hand, has encountered the better players, playing each time with a handicap against him.

While the chances tomorrow favor Daniels, Brander has an excellent show to repeat his victory of last year. Daniels, in tomorrow's contest, concedes five strokes to Brander. But insomuch as Daniels in the qualifying round did the course in better than Brander, this does not seem a difficult handicap for the champion to overcome. Brander, however, shows to more advantage in match play than in medal play.

ANOTHER GOOD SIGN.

Generous Response to Appeal for Funds for U.S.S. California's Silver Service.

Since the return of Secretary Wiggins from the East, the collection of subscriptions to the fund for the purchase of a silver service for the cruiser California, has proceeded rapidly. He reported yesterday that he had received so far $900.

"This is one indication of returning good times," said the secretary. "The citizens are waking up to the fact that a fine new war vessel bears the name of this State, and they are now respond nobly to the appeal for funds."

About $4000 has been collected throughout the State, showing that this section has contributed its share to date.

Fun for the Children.

It's great to know Miss Fluffy, boys and girls. Her other name is Ruffles, but she doesn't get a bit angry if you call her Fluffy. She's vivacious, and the dearest, sweetest girl imaginable. See her pictures in the TRI-COLOR sheet of the Sunday Times.

A Dream of Dreams

Is airy, fairy Fluffy Ruffles, whose picture in varied colors and poses is printed in the TRI-COLOR sheet of the Sunday Times.

Mirth for Old Folks.

Fluffy Ruffles is possessed of quiet, clean fun. She's full of pranks, but always dignified, and just lovely when you know her. Every Sunday in The Times' TRI-COLOR sheet, she appears in all her finery.

French Meat Delicacies.

Coming of the Fleet

"TRADE FOLLOWS THE FLAG"

Is the title of a stirring plea for the maintenance of the flag and continuance of trade in the countries bordering on the Pacific.

By H. A. EVANS
Naval Constructor, United States Navy

"THE STORY OF MAGDALENA BAY"

By Arthur W. North, Author and Explorer

The first authentic pictures of the country surrounding Magdalena Bay.

GOOD STORIES AND BEAUTIFUL ILLUSTRATIONS

Are Other Features of

Sunset Magazine for March

Watch for the April Issue

"SAN FRANCISCO—TWO YEARS AFTER"

CORONADO

The memory of delightful Coronado days will remain long after your visits to other resorts are forgotten.

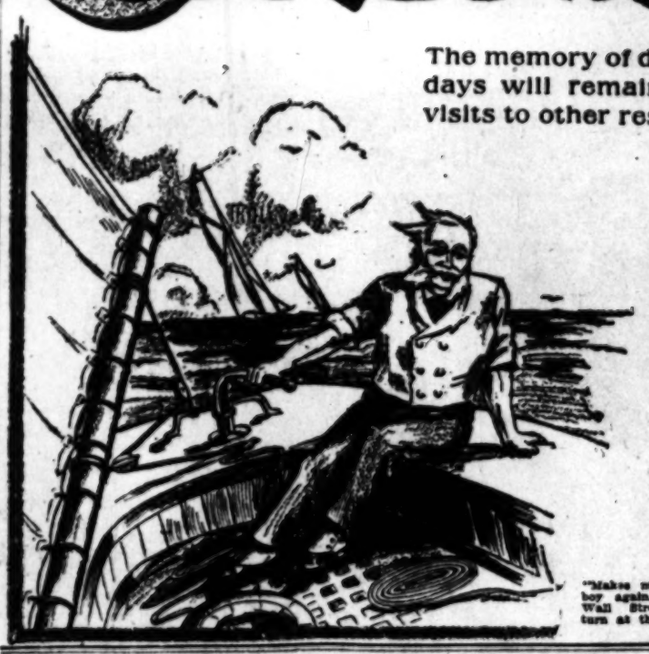

Magnificent Coronado Hotel—hotel of a thousand gables—a unique hostelry, where skilled chefs, good music and luxurious furnishings make life a joy. Boating, yachting, fishing, polo, golf, tennis, automobiling.

See E. W. McGee, 334 South Spring St.

"Makes me feel like a boy again," said Mr. Wall Street, after a turn at the tiller.

Santa Fe

Cluett SHIRTS

THE Cluett system has looked out for all the requirements of fit, workmanship, material, finish, graduated sizes and the like, so the only thing you need to look out for is the Cluett label. *$1.50 and more*

CLUETT, PEABODY & CO., Makers of Arrow Collars, TROY, N. Y.

Bankrupt Sale of stock formerly owned by

Globe-Wernicke

UNIQUE

Classified Liners.

...nes Classified Rates: The rate for in...g "Want" ads in The Daily Times ...per word for each insertion; in the ...ay issue 1½c per word, each inser...r minimum charge 25c; except under ...ving classifications the rate for ...h is 10c per line, minimum charge ...tal: "Society Meetings," "Personals," ...ial Notices," and "Baths and Mas...

...iner" (classified) advertisements for ...ay insertion received over the ...ter or by telephone after 11:30 o'clock ...rday nights will be inserted under ...ing "Too Late to Classify."

...nday real estate advertisements, to ...classified property, must be in The ...e office before 10:30 o'clock Saturday ...ts. Rates 1¼ cents per word.

...e Sunday circulation of The Times ...ds 70,000 copies, and more "liners" ...regularly printed in its columns than ...e five other Los Angeles newspapers ...bined.

...lephone your want advertisements. ...up "The Times" any time of day or ...t and secure prompt and careful at...ion.

...e Times cannot guarantee accuracy ...assume responsibility for errors of any ...occurring in telephoned advertise...ts.

...HE TIMES will not be responsible for ...e than one incorrect insertion of any ...ertisement ordered for more than one ...e.

[S]PECIAL NOTICES—

...DAY REAL ESTATE LINERS— ...assified real estate advertisements for in...tion in THE SUNDAY TIMES must be in ...office not later than 10:30 o'clock Saturday ...ts. Other "want" advertisements for Sun...insertion will be taken over the counter ...11:30 p.m. ...e great volume of liners printed in The ...day Times, numbering regularly over 5000 ...rate announcements, makes this regula... absolutely necessary in order to get the ...Sunday issue out on time.

[CES]SPOOLS— ...E PUMP THEM OUT, ABSOLUTELY ...ODOR; NOTHING EXPOSED; FULL... ...ED TANK; QUICK SERVICE; 5 TEAMS; ...WAITING; OLDEST FIRM IN THE BUS...; 2 YEARS' EXPERIENCE IN TH... ...Y; HIGHLY RECOMMENDED LOS AN... ...ES SANITARY CO., TEMPLE ... ...ME F3946.

...TICE IS HEREBY GIVEN THAT ...ere are no notes or personal obligations ...ring my signature upon the market for ...r discount, and all persons are warned ...any such are offered they are fraudulent ...d void. U. S. GRANT, JR., San Diego, Cal. 11

...TICE — I HAVE SOLD THE GOLDEN ...ULE MARKET, 2316 W. Pico st. Any bills ...inst me must be presented to A. E. ...dshaw, 542 E. Seventh st., on or before ...ch 6, 1908. H. C. MULHOLLAND.

...ANTED—THE NAMES AND ADDRESSES ...f all people who put up money on the ...TT-NELSON FIGHT. Lawyer says all ...ey can be recovered. Address H, box 6, ...MES OFFICE. 7

...E HARRIS INSTITUTE OF DERMATOL...GY, 1113 Lenox ave. Wrinkles, smallpox ...tings, freckles, all facial blemishes, perma...tly removed without pain. Full line of ...parations.

...ANTED—BY PHYSICIAN AND SURGEON, ...censed California and Nevada, wants loca...n; willing to go anywhere; experienced in ...pital, emergency and sanitarium work. Ad...ss G, box 13, TIMES OFFICE. 8

...ADIES OR GENTLEMEN. PRIVATE IN...truction in dancing; terms moderate; satisfac...n guaranteed. Address H, box 183, TIMES ...FICE. 7

...OTICE IS HEREBY GIVEN THAT THE ...undersigned intends to apply to the State ...ard of Prison Directors for a parole, ac...rding to law. LUCIEN T. HEALY.

...MUST DISPOSE OF MY SAMPLES; MEN'S ...pring suits, all sizes, worth up to $15; my ...ice $5, $6 and $7 while they last; open Sun...y. 217 BRYSON BLK. 8

...ESSPOOLS. WE CLEAN THEM OUT. No odor; largest tanks of kind in city. IMPERIAL PUMPING CO., ...one 23040, West 5306. 1311 W. 20th st.

...IONEER CARPET CLEANING WORKS— ...Home F2800, Main 217. 715 S. Olive. Clean...g, laying and refitting. Renovating and siz...g rugs a specialty. W. G. CLINE, Prest.

...URLAP SPECIAL, 54 IN., NATURAL, 24c. Wall paper, special gold, 11c. Carriage paint, special, pints, 25c. ...WALTER 627 S. Spring. F1665. Main 1655.

...HE 20TH CENTURY HEALTH ASSN., ...removes the cause of all disease without ...rugs or knife. Investigate. 347 E. 5TH ST. 9

...ALIFORNIA STEAM CARPET CLEANING ...WORKS cleans carpets, refitting, sewing and ...aying. 229 E. 4TH ST. Main 713, Home F...A.

...ANAMA AND FELT HATS CLEANED, ...blocked right; 50c up. 214 N. BROADWAY.

...ING UP BRICKER, THE PLUMBER, ...for plumbing repairs. Prices very reason...ble. WEST 5929. 8

...FEATHER PILLOWS RENOVATED AT ...ACME FEATHER WORKS. 718 San Pedro ...Phone Sunset Main 1166, Home 8041.

...LACE CURTAINS LAUNDERED BY HAND. West 281, Home B4719. MRS. HEATH.

PERSONAL—
Business.

PERSONAL—

MRS. MASSON,

the noted palmist of London, Eng., may be consulted at

322 S. SPRING ST. (Suite 17.)

by those desiring careful, conscientious and reliable hand readings from one of the foremost palmists of the day.

Investments, changes of business, losses and gains, lawsuits, deaths, marriages, separation, and, in fact, all that life holds for you is plainly written in your hand; it is simply a question of correct interpretation.

HIGH-CLASS PATRONAGE SOLICITED.

PERSONAL—
SUNDAY REAL ESTATE LINERS.
Classified real estate advertisements for insertion in THE SUNDAY TIMES must be in the office not later than 10:30 o'clock Saturday nights. Other "want" advertisements for Sunday insertion will be taken over the counter until 11:30 p.m.
The great volume of liners printed in The Sunday Times, numbering regularly over 5000 separate announcements, makes this regulation absolutely necessary in order to get the big Sunday issue out on time.

PERSONAL—
HINDOO TEMPLE
OF PALMISTRY,
226 W. SIXTH ST.,
Bet. Spring and Broadway.
Ahmad guarantees satisfactory, reliable readings. Every man and woman should have their future revealed by this gifted seer, whose fees are no higher than those less competent. Palm readings, 50c; psychic trance readings, $1; accurate, reliable readings by mail, $1. 7

PERSONAL—
MME. ANNUVE,
THE WONDERFUL PSYCHIC,
$1 READING FOR 50c THIS WEEK.
Before undertaking anything concerning your future life, consult this gifted life reader. Past, present and future. Her readings are miraculous. Gives names, dates, effects. 740 S. BROADWAY, bet. 7th and 8th. 7

PERSONAL—JOHN SLATER, PSYCHIC, private readings daily, 10 to 4. Office 117 W. Third, The Chula Vista. Public meeting next Sunday evening, 8:15, Metropolitan Hall, 327½ S. Spring.

PERSONAL—LADIES, USE DR. LA FRANCO'S Compound; safe, speedy regulator; 25c, druggists or mail; booklet and testimonial free. DR. LA FRANCO, Philadelphia, Pa.

PERSONAL—MANICURING, ALSO ELECTRIC vibratory treatments for rheumatism and nervous ailments. 107 W. THIRD, room 4. 10

PERSONAL — LADIES, I FIT THE FACE. Millinery at half price of ground floor stores. MADAM DOSCH, 321 S. Hill st.

PERSONAL—SOFT WATER SHAMPOO, 25c. SAN FRANCISCO TOILET PARLORS, 207 ... Broadway. 7

PERSONAL—MME. ORA, PALMIST, CARD reader; ladies, 25c; gents, 50c. 305½ SOUTH SPRING. 10

PERSONAL—WANT TO INVEST $10,000; what have you to offer. Address H, box 117, TIMES OFFICE.

PERSONAL—WANTED ADDRESS OF JOHN Ludlam. Address C. B. MILLIS, Azusa, Cal.

WANTED—
Help, Male.

WANTED—SOLICITOR, PROPOSITION PAYING $5 daily. Address J, box 13, TIMES OFFICE. 8

WANTED—TWO GOOD LADIES' TAILORS and one bushelman. J. W. MAKK CO., 361 E. Colorado st., Pasadena. 7

WANTED — PHYSICIAN, ESTABLISHED business; no advertising; will pay well. Address G, box 12, TIMES OFFICE. 9

WANTED—HOTEL RUNNER; MUST BE experienced and sober. Call 403½ E. FIFTH ST. 8

WANTED—A FIRST-CLASS BUSHELMAN, BRAUER & KROHN, NW corner Fifth and Spring. 7

WANTED—
Help, Male.

Note—Applicants for positions are advised not to enclose original recommendations in answer to ads. Send duplicates only.

WANTED—
HUMMEL BROS. & CO.,
A strictly first-class agency.
All kinds of help promptly furnished.
Your orders solicited.
116 E. SECOND ST.,
Between Main and Los Angeles sts.
Largest and best-equipped offices on Pacific Coast.
SUNSET MAIN 509.

WANTED—JAPANESE
PACIFIC EMPLOYMENT BUREAU,
Largest and most popular agency,
631 W. Sixth st., Los Angeles, Cal.
House cleaning department.
Window cleaning department.
Phones—Home F1973, Main 1714.
General labor contractors. Every department insures responsibility. 17

WANTED—AN OPPORTUNITY IS OFFERED a young man to learn thoroughly the profession of accountancy; applicant must be of good habits and well equipped with sound education; work will be hard and pay will be small until ability is attained; references must be first-class. Address W. H. CHANDLER, P.O. box 1230, Los Angeles. 8

WANTED—MARRIED MAN TO TAKE place on chicken ranch on car line, at edge of city; house, barn, water free, and we want you to have some money to put in business and take division of earnings. Bring references.
DENNIS-GORDON COMPANY,
8 236 Byrne Bldg.

WANTED—
JAPANESE EMPLOYMENT AGENCY,
420 W. Sixth st. Home 5253, Main 5253.
COOKS, WAITERS, PORTERS,
Ranch hands, house and window cleaners.
HOUR, DAY OR CONTRACT.

WANTED—SOLICITOR, A1 GENTLEMAN OR lady, competent to present a business proposition to business people in near-by city; newspaper experience preferred, but not absolutely necessary. Call today, room 239, HOTEL ROSSLYN, Mr. Kennedy. 7

WANTED—ALL-ROUND BAKER FOR SALT Lake City; must be first-class; give references; good wages; steady position. Apply quick. Address H, box 25, TIMES OFFICE. 7

WANTED—DENTIST, REGISTERED OPERATOR, salary and commission; must have had at least 5 years' experience; no night or Sunday work; good chance for an energetic hustler. Address D, box 50, TIMES OFFICE. 7

WANTED—I MADE $30,000 IN FIVE YEARS in the mail-order business; began with $5. Any one can do the work. Send for free booklet; tells how to get started. MANAGER, box 570, Lockport, N. Y.

WANTED — SALESMAN FOR ELECTRIC fixtures; must be a good man in this line; state age, reference, experience and salary, or no attention will be given. Address Q, box 34, TIMES OFFICE. 8

WANTED—A MAN TO MILK 3 COWS AND do chores; pay $45 a month, with room and board; must be experienced man and furnish references. Address box 33, TIMES OFFICE, Pasadena. 7

WANTED—STRONG, BRIGHT SINGLE MAN as collector for book installment business; must ride a wheel; good opportunity to right party; state salary expected. Address G, box 11, TIMES OFFICE. 7

WANTED—RING UP FOR COLORED COOK, waiters, porters, chambermaids, chauffeurs, general housework. J. W. COLEMAN EMPLOYMENT OFFICE, 211 E. Second street. Broadway 2106, A2879. 7

WANTED — A FINE APPEARING GRAY physician with recent hospital experience; must be good case taker; good salary; permanent; no traveling. Call at 747 S. MAIN ST. Please send this to such doctor.

WANTED—GOOD SOLICITORS TO SELL lawn sprinklers; something new; every home with lawn needs it. You must have $1.50 to start. W. H. CLARKE, 523 Merchants' Trust Bldg. 7

WANTED—WE WANT MEN WITH EXPERIENCE to sell mining stock to develop valuable property in Nevada. PENN MINING AND MILLING CO., 523 Merchants' Trust Bldg. 7

WANTED — A FINE APPEARING GRAY physician with recent hospital experience; must be good case taker; good salary; permanent; no traveling. Call at 747 S. MAIN ST.

WANTED—A PRACTICAL EXPERIENCED gas stove and range man, with some knowledge tin work, a good steady job, married man preferred. Call at 135 PIER AVE., Ocean Park. 8

WANTED—SOLICITORS, 2 MEN OF ABILITY, capable of earning good money; must be conscientious workers. AMERICAN HOSPITAL ASSN., room 410, 424 S. Broadway, 8:30 a.m. 9

WANTED—MAN FAMILIAR WITH PLUMBING, bricklaying, electricity, plastering and reading plans, to solicit students. Salary if experienced. UNION SCHOOL OF TRADES, 219-6 E. Ninth st., L. A.

WANTED—A FIRST-CLASS STATIONARY engineer, who understands oil burning and millwright work; only man of mechanical ability and good address need apply. Address N, box 91, TIMES OFFICE. 9

WANTED—THOROUGHLY EXPERIENCED, well-educated male stenographer for beach town; salary $15; good position for right man. Apply 535 BYRNE BLK.

WANTED—A YOUNG MAN FOR CHICKEN ranch, on 5c car line, $30, room and board. BROADWAY EMPLOYMENT OFFICE, 316 S. Broadway. 7

WANTED — FIRST-CLASS COMPOSITOR; must be good adv. man. W. P. JEFFRIES CO., Printers and Engravers, 117 Winston st. 7

WANTED — THOROUGH AUTOMOBILE man; must be an expert and good salesman; state experience. Address H, box 17, TIMES OFFICE. 15

WANTED—MEN WHO ARE WILLING TO make $10 to $50 per week without interfering with their other positions. Address OA, box 124, TIMES OFFICE.

WANTED—MEN WHO COULD DEVOTE A few hours each week at their homes for a good compensation. Address OE, box 121, TIMES OFFICE.

WANTED—SALESMAN TO SELL SHARES in tropical plantation now under cultivation. Good commission. Apply at 238 H. W. HELLMAN BLDG. 9

WANTED—COOK AND DISHWASHER FOR eating-house in mining district, $75, $35 and found. MURRAY & READY, 110-112 E. Second st. 7

WANTED—MAN AND WIFE, HOTEL COOK and helper, $100 month, boss here, 9 a.m.; an A No. 1 all-round baker, $25 month. Call at HANSEN AGENCY, 204 E. Second st. 7

WANTED—ENGINEER FOR STEAM OIL pumping plant, local field; experienced man only; don't apply unless you have pumped oil wells. WOOLNER OIL CO., 341 S. Hill. 7

WANTED—EXPERIENCED, HIGH-CLASS display printer. FRED S. LANG CO., 214 S. Hill st. 8

WANTED — MAN TO MANAGE BRANCH agency. Call 312 SEVERANCE BLDG., 6th and Main. 7

WANTED—GOOD AMBITIOUS LAW STENOGRAPHER on special terms. Inquire 1212 UNION TRUST BLDG., 9 to 10, mornings. 8

WANTED—3 EXPERIENCED BOAT BUILDERS; will pay good wages to right men. Apply ROSS MARINE CO., Alamitos Bay. 8

WANTED — FIRST - CLASS HUSTLING salesman, with references. No other need apply. MANAGER, 204 P. E. Bldg.

WANTED—STENOGRAPHER, GOOD SALARY, references. Phone. Address J, box 10, TIMES OFFICE. 8

WANTED — LADIES' TAILORS AT 74 N. RAYMOND, Pasadena. 8

WANTED— Male or Female Help.
(Investment Required.)

WANTED—MEN OR WOMEN WISHING employment at fair pay, to invest $500 or more in business, established 3 years; paid last year, 33 1-3 per cent. on capital invested, AFTER PAYING ALL BILLS. CAN READILY BE DOUBLED THIS YEAR.
This will bear closest investigation; is a BONA FIDE business proposition and your money is amply protected all the time. Address F, box 157, TIMES OFFICE. 8

WANTED—BRIGHT MAN (NEWSPAPER man preferred) with office experience and a few hundred dollars; can secure good opening with salary and extras. Postoffice BOX 1092, city. 7

LADIES, KEEP YOUR DRESSES CLEAN with our Ink and Rust remover. Send 25 cents for a trial package. PACIFIC SUPPLY CO., Los Angeles, Cal.

WANTED—MANAGER FOR RETAIL LUMBER yard at beach town with $5000 to $10,000 to invest; yard doing $100,000 annual business. Address H, box 18, TIMES OFFICE. 8

WANTED—2 GOOD MEN, SMALL INVESTMENT required. Call 312 SEVERANCE BLDG., Sixth and Main. 7

WANTED—MAN TO MANAGE CIGAR stand who can invest $150 with services. Call 702 S. SPRING ST., room 209. 8

WANTED—
Help, Female.

WANTED—GIRL FOR GENERAL HOUSEWORK; must be good cook. Apply 2433 S. FLOWER. 9

WANTED — COMPETENT HOUSEKEEPER, with or without family; full particulars. Address H, box 24, TIMES OFFICE. 7

WANTED—COMPETENT GIRL FOR GENERAL housework; wages $25. 2111 LASALLE AVE. B1726.

WANTED—EXPERIENCED STRAW HAT machine operator. STANDARD LADIES' HAT MFG. CO., 517 S. Broadway. 7

WANTED—GIRLS TO WAIT ON TABLE, 4 hours a day; light work. Apply 237½ SOUTH MAIN. 7

WANTED—PRIMARY PIANO AND DANCING teacher. d E2947. 8

WANTED—
Help, Female.

Note—Applicants for positions are advised not to enclose original recommendations in answer to ads. Send duplicates only.

WANTED—
HANSEN EMPLOYMENT AGENCY,
204 E. Second st. Phones A4889, Main 383.
Chamber girls, $30, $25, $20 month, room and board; hotel waitresses, city and country, $25, $30 month; waitress for auto club, $30 month; nice, easy shop; house girls, city, beach and country, $25, $30, $35 month; girl for hotel store, Arizona, $12 week and fare; laundry, girls, $25 month, board and room; chambermaid, easy place, $15 month and found; other good positions, new orders constantly; always a square deal. 7

WANTED—
HUMMEL BROS. & CO.,
116 E. Second st.
25 waitresses, city, country, beaches, $25 etc.; arm waitresses, Goodland, $30 month; others, beach, $30 month; colored woman cook, small hotel, $30 etc.; camp cook, $30 etc.; girl for mixed work, $25 etc.; 2 chambermaids, beach, $25 etc.; many other first-class places.
7 HUMMEL BROS. & CO.

WANTED—COOK AND SECOND, $40 EACH; cook and small wash, $40; general housework, $40; expert waitress, select family, $40; cook, small family, $40, free demonstrations in Home Economics, Saturday evening, March 7, at 112 S. LOS ROBLES AVE. All invited. MISS S. A. BARTLETT, room 630, Chamber of Commerce Bldg., Pasadena. 7

WANTED—WAITRESS, SANTA BARBARA, $30, fare; English nurse, $40; cook, Redlands, $35; cook, Riverside, $40; assistant cook, $40; hotel cook, Arizona, $35; cook and second, Pasadena, $35 and $30; family cook, city, $35; German cook for 3, $35; several waitresses. HAWLEY & FORGRAVE, 214 S. Broadway. 7

WANTED—COLORED COOK, BOARDING-house, $50; upstairs and laundry, $30; second work, institution, $30; cook and second girl, Santa Barbara, $40 and $30; general work, $25 and $30; waitress, family hotel, $30; Spanish girl to assist, $15. MISS DAY'S OFFICE, 121½ S. Broadway. 7

WANTED—HOTEL WAITRESSES, $30 MO. room and board; chambermaid and laundress, $30; cook, $35-$40; general housework, $30-$35; to help, $15-$25. Call early. SWEDISH EMPLOYMENT BUREAU, 642 Chamber of Commerce, 125 S. Broadway. 7

WANTED—AN EXTRA FINE APPEARING Protestant lady without husband or children; must be at least high school graduate, to entertain highly-educated visitors; excellent salary, room and board. Explanation at 747 S. MAIN ST.

WANTED—WAITRESS, ARIZONA, $30 AND fare; waitress, first-class hotel, country, $25 and fare; hotel chambermaid, city, $25. HENDERSON EMPLOYMENT AGENCY, 455 South Broadway. 7

WANTED—CARVER FOR CAFETERIA; 2 hotel waitresses, $25; girl for office, $5 week; nurse girl, $25, found; young girl for beach, house work, $20. BROADWAY EMPLOYMENT OFFICE, 316 S. Broadway. 7

WANTED—GOOD GIRL FOR GENERAL house work; small house and small family. Apply Saturday after 10:30 a.m. 1761 W. 24TH ST. Take West Adams car. 7

WANTED—GIRL FOR GENERAL HOUSEWORK and help with care of baby; references. Apply 40 ST. JAMES PARK, mornings. Address H, box 39, TIMES OFFICE. 8

WANTED—TEACHER IN PUBLIC SCHOOL, either city or country, to earn extra money through slight influence. No soliciting. Address D, box 84, TIMES OFFICE. 7

WANTED—FIRST-CLASS WOMAN COOK, small hotel, $40, room and board. BROADWAY EMPLOYMENT OFFICE, 316 S. Broadway. 7

WANTED—MIDDLE-AGED WOMAN WHO wants good home and moderate salary as general housekeeper in family of 4. 3000 S. GRAND AVE. 8

WANTED—LADIES WHO ARE WILLING to make from $10 to $50 per week, without interfering with their other positions. Address OA, box 105, TIMES OFFICE.

WANTED—YOUNG LADIES AS SOLICITORS for gentlemen and ladies' cleaning works. 208 W. FIRST ST. Nadeau Tailoring and Dye Works. 7

WANTED—EDUCATED LADY FOR PERMANENT position; part of time outside of city; references required. Address F, box 175, TIMES OFFICE. 9

WANTED—LADIES WHO COULD DEVOTE a few hours each week at their homes for a good compensation. Address OA, box 109, TIMES OFFICE.

WANTED—INTELLIGENT YOUNG LADY, not over 30, who understands housekeeping; willing leave city; salary satisfactory; right party address J, box 16, TIMES OFFICE. 7

WANTED—A SCHOOL GIRL ABOUT 18 TO assist in light housework in exchange for good home. Address G, box 9, TIMES OFFICE. 8

WANTED—SMART GIRL OR WOMAN FOR housework, $15 to $20 monthly. Apply 1547 E. 41ST ST. South 4556.

WANTED — GOOD BUSINESS LADY TO call at 312 SEVERANCE BLDG., Sixth and Main. 7

WANTED—SECOND COLORED WOMAN TO take entire charge of a small home; must be good cook. PHONE W. 1689. 8

WANTED—A COLORED GIRL FOR GENERAL housework. Apply 623 S. VERMONT AVE. 7

WANTED—2 FIRST-CLASS WAITRESSES, HOTEL NETHERLANDS, 1263 W. Seventh. 7

WANTED—KITCHEN HELP AT CLARA BARTON HOSPITAL, 447 S. Olive st. 7

WANTED — WAITRESS. CALL MONDAY, 413 W. SEVENTH. 7

WANTED—
Help, Male and Female.

WANTED — AMATEURS FOR FRIDAY night. Call or address mgr. of Fisher's Theater, prizes to all.

WANTED — EXPERIENCED HELP; MAN and lady; Turkish bath work. 403½ S. SPRING. 8

WANTED—MAN AND WIFE AS HOUSEKEEPER for apartment house. Apply 311, 207 S. BROADWAY. 7

WANTED— Male or Female Help.
(Instruction Course.)

WANTED—MEN, RAILWAY CLERKS, $18 weekly; examination March 28. Preparation free. Write immediately. FRANKLIN INSTITUTE, Rochester, N. Y.

WANTED—5 LADIES AT FLORENTINE HAIRDRESSING COLLEGE, Broadway at Mercantile Place. 7

WANTED—TEACHERS TO PREPARE FOR examinations. NORMAL PREPARATORY SCHOOL, 411 San Fernando Bldg. 7

WANTED— Male or Female Help.
(To Learn Trades.)

WANTED—YOUNG MAN BETWEEN THE ages of 18 and 25 are taught to operate the linotype machine at THE TIMES LINOTYPE SCHOOL, corner San Fernando and College sts., Los Angeles. Good operators are in demand in every section of the country, and the pay is above the average. It is possible to learn in from three to six months. Apply to SCHOOL MANAGER for terms.

WANTED—LADIES IMMEDIATELY, SPECIAL inducement for a short time; our many satisfied students is our best advertisement, beauty culture taught in all its branches. FLORENTINE HAIRDRESSING COLLEGE, Broadway at Mercantile Place. 7

WANTED—MEN TO LEARN PLUMBING, electricity, plastering, bricklaying, drafting and plan reading; day and night; no books. Positions secured. COYNE NATIONAL TRADE SCHOOLS, 230-240 8th sts., San Francisco.

SPECIAL OFFER FOR TEN DAYS, TO learn hair dressing, hair manufacturing and beauty culture. MacDONALD'S COLLEGE, 236 Mercantile Place, near Spring. 7

WANTED — STUDY ARCHITECTURE UNDER an expert draughtsman; personal instruction; easy terms. J. A. NAISMITH, 702 Spring st., room 232. 8

WANTED—
Situations, Male.

WANTED—MIDDLE-AGED, INDUSTRIOUS American, with highest references, wishes position on small ranch or home place. Have had experience in all-round ranching. Am temperate and painstaking. If you want a reliable man who will positively look at all times to your interest, drop me a line, fully explaining situation. None but good people need answer. City or country. Good home chief object. Address "M.," care TIMES AGENT, Santa Ana. 8

WANTED—AMBITIOUS YOUNG MAN WISHES situation, willing to do anything where there is chance of advancement. Address G, box 31, TIMES OFFICE. 8

WANTED—FIRST-CLASS JAPANESE GARDENER wants a position, understands greenhouse or to take care horses and cows. Address H, box 28, TIMES OFFICE. 8

WANTED—POSITION CHAUFFEUR, CAREFUL driver; will do coachman work; also can furnish recommendations; single; age 26. Address B, box 192, TIMES OFFICE. 9

WANTED—A1 BAKER AND PASTRY COOK looking for position, address C. SIRONY, 111 Hewitt st. 9

WANTED—A1 CARPENTER WILL DO YOUR work good and cheap. Address H, box 174, TIMES OFFICE. 8

WANTED—BY MIDDLE-AGED INDUSTRIOUS Japanese, Monday and Wednesday, general hard work. 825 W. SEVENTH ST. 9

WANTED—BY JAPANESE BOY, A POSITION to do plain cooking of housework. Mail to HARRY HIROTA, 229½ E. Fourth st. 7

WANTED—BY JAPANESE BOY, A POSITION as school boy. SHIBATA, Broadway 5633. 9

WANTED—SITUATION BY ALL-AROUND tinner, city or country. Address H. J. K., BOX 93, Tropico, Cal. 8

WANTED—POSITION AS FAMILY COOK by Korean. 1620 MAGNOLIA AVE. Home ...

WANTED—
Situations, Male.

WANTED—MIDDLE-AGED, INDUSTRIOUS American, with highest references, wishes position on small ranch or home place. Have had experience in all-round ranching. Am temperate and painstaking. If you want a reliable man who will positively look at all times to your interest, drop me a line, fully explaining situation. None but good people need answer. City or country. Good home chief object. Address "M.," care TIMES AGENT, Santa Ana. 8

WANTED—POSITION AS STENOGRAPHER, book-keeper, general office work, by capable young man, thoroughly prepared and experienced. Fair speed, and accurate. Good references. To arrange for an interview, call up HOME F6700, or SUNSET MAIN 611.

WANTED—POSITION AS STENOGRAPHER, book-keeper, general office work, by young man, thoroughly prepared and experienced; fair speed and accurate; good references. Address H, box 103, TIMES OFFICE, or phone Sunset Main 6085. 8

WANTED—LANDSCAPE GARDENER, EXPERIENCED in greenhouse and other branches, highly recommended as conscientious worker and excellent designer, desires position on private place. Address P. MODERSON, 1208 Sentous st. 9

WANTED — EXPERIENCED GROCERY clerk, ambitious, trustworthy; would like position; will go out of city for steady work. References A1. Address H, box 104, TIMES OFFICE. 8

WANTED — AMBITIOUS YOUNG MAN seeks position; experienced retail salesman and grocery clerk; A1 references; willing to leave city. Address H, box 105, TIMES OFFICE. 8

WANTED—MAN WHO UNDERSTANDS growing, sweating and packing tobacco, wants situation, have good references; will go anywhere. Address H, box 56, TIMES OFFICE. 7

WANTED—BOOKKEEPER OF EXPERIENCE, desires position, either in city or out. Have also had experience in general merchandise; references. Address H, box 65, TIMES OFFICE.

WANTED—WORK BY AN EXPERIENCED mining mill man can do any part of mill work; will go to any mining district; also handy with tools. Address OSCAR LAY, 4763 Haldale ave., Los Angeles, Cal. 8

WANTED—OLD, EXPERIENCED TRUCKER and poultry man wants suitable place near town, with two living-rooms, on shares or rent. Address G, box 118, TIMES OFFICE. 7

WANTED — POSITION BY EXPERIENCED Japanese boy, apartment or family housework, waiter and gardener; has reference. Address GEORGE, 403½ S. Grand ave. Main 4513. 7

WANTED—POSITION BY CHAUFFEUR and machinist of 2 years' experience, am a married man, sober and careful driver, can furnish recommendation. Address D D, box 25, TIMES OFFICE. 8

WANTED—SITUATION BY CARPENTER foreman; reliable estimator, good manager of men, who can pull a closely figured job through, will not come cheap. Address C, box 94, TIMES. 8

WANTED — EXPERIENCED ALL-AROUND newspaper man from the East, sober and hard worker, desires position on country paper; moderate salary. Address G, box 101, TIMES OFFICE 8

WANTED—SITUATION BY PRESSMAN, half tone, three-color work, ink mixer; sober, conscientious worker. A reasonable salary to start. Address H, box 23, TIMES OFFICE. 8

WANTED—POSITION BY RELIABLE AND trustworthy timekeeper, accountant and bookkeeper, first-class references; no objections to leave city. W. S., 237 East 24th st. Phone B1541. 8

WANTED — SITUATION BY JAPANESE cook as general houseworker in small family; not afraid of work; wages $30 up; has best of reference. Address HIRANO, 632 S. Hill st., city. 8

WANTED—SITUATION BY GROCERYMAN, experienced, up to date, all-around man; best reference; city or country store. Address H, box 187, TIMES OFFICE. 8

WANTED — YOUNG GERMAN, SINGLE man; learned gardener, seeks for work in gardening or park. Address H, box 94, TIMES OFFICE.

WANTED—STRONG JAPANESE WANTS situation any work honest; speaks good English. 229½ N. SAN PEDRO ST. Main 9314.

WANTED—A. FOSTER, 1339½ E. 12TH ST., wants position as engineer or lumber milling work; is sober, reliable and can give good references. PHONE MAIN 7266. 8

WANTED — GOOD, EXPERIENCED JAPANESE wants position as solicitor or salesman among his class, in any line. Address KAN, P. O. box 476, Venice. 8

WANTED — DRAFTSMAN AND MAP artist wants opening, day, month or contract or will share engineer's office. Address G, box 45, TIMES OFFICE. 8

WANTED—TRUSTWORTHY GENTLEMAN of 60, with bank reference, wants light employment; wages no object. Address G, box 90, TIMES OFFICE. 8

WANTED—AS COOK, POSITION BY EXPERIENCED Japanese, also willing to do general housework; has good reference; wages $30 up. GEORGE, A5076, Main 4633. 8

WANTED—BY JAPANESE YOUNG BOY, A position as cook and housework in family; wages $25 or $30. Address H, box 21, TIMES OFFICE. 7

WANTED—BOY 17, WANTS WORK OF ANY kind; trade preferred. P1266.

WANTED—
Situations, Female.

WANTED—RESPECTABLE MIDDLE-AGED woman would like position as housekeeper for two gentlemen, elderly couple, or rooming-house or care of invalid; references. Address J. H., BOX 253, Santa Monica. 8

WANTED—BY REFINED YOUNG WOMAN position to do light housekeeping; good plain cook, $4 per week, room and board; best references. Address H, box 160, TIMES OFFICE. 8

WANTED—JUST HOME FROM A 6 WEEKS' engagement; would like a few more cases in confinement or other sickness; references from best families and physicians. HOME PHONE A2943. 8

WANTED — SWEDISH AND GERMAN girls, competent cook, second and chambermaid, general housework, waitress and laundresses. A6639, Main 1085. 642 CHAMBER OF COMMERCE. 7

WANTED — CIRCULARS TO FOLD, ENVELOPES to address, typewriting to do and all kinds of copying; terms reasonable. Address RX, box 102, TIMES OFFICE. 8

WANTED—BY A RELIABLE LADY, POSITION as housekeeper or charge of a rooming-house. Call at 1113 S. LOS ANGELES ST. 7

WANTED—BEST OF CARE GIVEN TO young children in refined, private home, by experienced child's nurse; terms reasonable. Address H, box 72, TIMES OFFICE. 8

WANTED—REFINED SWEDISH WOMAN desires position as nurse and housekeeper during confinement. Phone TEMPLE 454 afternoons. 8

WANTED—TO TAKE CHARGE OF ROOMING-house, first-class housekeeper, not afraid of work. 616 W. SIXTH ST. Phone Main 5687, Room 3. 8

WANTED—STRONG GERMAN WOMAN; good worker wants washing or cleaning by day. Address MRS. FRANKLIN, 175 North Spring st., room 4. 9

WANTED—POSITION IN SMALL PRIVATE family as housekeeper or second girl; best references. Address H, box 121, TIMES OFFICE. 7

WANTED — GIRL WANTS GENERAL housework, family of 2 or 3 adults; no washing; am competent, excellent cook; wages $35 or $30. 8

WANTED—MIDDLE-AGED WOMAN DESIRES general housework, few hours or by the day. Address H, box 113, TIMES OFFICE. 7

WANTED—AN EXPERIENCED SEAMSTRESS would like a position to sew by the day. Call at 3017 ATLANTIC ST., or ring up F3229, or Main 2153. 7

WANTED — LADY HAVING LIVED abroad would like position with elderly lady or to chaperone party of young ladies. MRS. LONG, Wayside Inn, 911 Potter Park ave. 8

WANTED—DAY'S WORK, WASHING, IRONING, house cleaning, 25c per hour. MRS. J. STEIN, Garvanza, Cal. 8

WANTED—LAUNDRESS TAKES WORK AT home; first-class work guaranteed. MAIN 3886. 7

WANTED—DAY WORK, FIRST-CLASS laundress, 20c hour. Address J, box 15, TIMES OFFICE. 8

WANTED—GERMAN GIRL WISHES POSITION as cook and housework; wages $30. 250 WESTLAKE AVE. Telephone Temple 79. 7

WANTED — GOOD PRACTICAL NURSE wishes cases; references. Call or address NURSE 3873 Walnuth st., city. 7

WANTED—POSITION IN REAL ESTATE office, general office work and typewriting. Address H, box 189, TIMES OFFICE. 7

WANTED — WOMAN WOULD LIKE TO work by the day; prefer the southeast part of town. Phone BROADWAY 5518. 7

WANTED—EXPERIENCED NURSE WILL care for invalid, infant or nursing of any kind. B2598. 7

WANTED—HOUSE CLEANING AND WASHING by the day. Phone BROADWAY 2745. 7

WANTED—
Situations, Male and Female.

WANTED—SITUATION; JAPANESE COUPLE wants position in family; girl a cook; man as general work. MATSUNO, phone Broadway 2911, 335 W. First st. 9

WANTED—BROTHER AND SISTER, GOOD cooks, want positions in hotel or restaurant. Address G, box 129, TIMES OFFICE. 7

WANTED — FOR ALL COLORED HELP, call BROADWAY 1230. 7

WANTED—
Rooms and Board.

WANTED—
Agents and Solicitors.

WANTED—EXPERIENCED LADY SOLICITOR; article already introduced; salary and commission; must be of good appearance. Address H, box 40, TIMES OFFICE. 7

WANTED—THREE EXPERIENCED SALES agents, ladies or gentlemen, for local work. Permanent. Call between 8 and 10 a.m. 135 E. 25TH ST. 8

WANTED—GOOD SOLICITORS. CALL BEFORE 9 a.m. 711 S. OLIVE ST. 8

WANTED—
Partners.

WANTED—$500 OR MORE FOR INTEREST in old-established business, which paid last year 33 1-3 per cent. net dividends on money invested; can readily be doubled this year.
Will bear closest investigation, is a BONA FIDE BUSINESS PROPOSITION; YOUR MONEY BEING AMPLY PROTECTED ALL THE TIME. Address F, box 155, TIMES OFFICE.

WANTED—$500 OR MORE FOR INTEREST in old-established business, which paid last year 33 1-3 per cent. net dividends on money invested; can readily be doubled this year.
Will bear closest investigation, is a BONA FIDE BUSINESS PROPOSITION; YOUR MONEY BEING AMPLY PROTECTED ALL THE TIME. Address F, box 155, TIMES OFFICE. 10

WANTED—PARTNER WITH $750 TO JOIN me in chicken and turkey business, where there is no disease. I own 320 acres of land and have now some thoroughbred White Leghorn fowls. Cyphers incubators, brooders and everything to go into the business on a large scale. For full particulars address A. E. LYNN, Rosamond, Cal. 8

WANTED—A YOUNG MAN OF GOOD business ability, as partner in the stock brokerage business, with party who has been handling stocks several years and member of stock exchange. $500 for half interest to a desirable party. Address H, box 182, TIMES OFFICE. 7

WANTED—MAN OR WOMAN TO INVEST about $3000 in an established real estate and mine business. This will pay any fair minded person to investigate; strictly legitimate and reliable. C. H. D., P.O. box 66, Los Angeles, Cal. 7

WANTED—PARTNER IN REAL ESTATE business; must have some money to buy and sell. See LEUSCHNER, 629 S. Main st. Partner wanted for syrup factory, fine proposition; must know the business; best opening; investigate. LEUSCHNER, 629 S. Main st. 7

WANTED—PARTY WITH $1000 TO JOIN IN purchase of 40 acres, ripe for subdividing into HALF-ACRE BUNGALOW LOTS. Sure to double money in one year. Address G, box 173, TIMES OFFICE. 8

WANTED—PARTNER, FIRST-CLASS MOVING-picture show; male or female; first-class tenor singer, English, Spanish, with college education preferred; full particulars, experience, first letter. Address H, box 35, TIMES OFFICE. 8

WANTED — PARTNER; A PLUMBER TO take charge of installing our oil burners; also a man to establish agencies; salary $25 per week; you must take $500 interest in company. JACKSON OIL BURNER CO., 643 S. Spring. 8

WANTED—MAN TO ASSIST ME START jobbing business; advertising costs; drop card. Address G, box 127, TIMES OFFICE. 7

WANTED—PARTNER IN REAL ESTATE business, outside city; rare opportunity; some money required. See J. A. WOOD, attorney, 208 Douglas Bldg. 8

WANTED — GENTLEMAN WITH MEANS wants partner. Address R. D., No. 2, BOX 88A, Long Beach. 8

WANTED—PARTNER, LADY OR GENTLEMAN, in a good-paying business at once. Address H, box 53, TIMES OFFICE. 8

WANTED—
To Rent.

WANTED—TO RENT—

Have people waiting for houses.
List yours with us and we will find you a tenant; no charge for listing.

RENTAL DEPARTMENT,

LOS ANGELES INVESTMENT CO.,
A5118, 335-337 S. Hill st. Main 2248.
Capital and surplus, $1,250,000.

WANTED—TO LET, I WANT TO RENT 5 or 6-room bungalow or cottage, close in; must be new or in good condition; will want to move in April 1; rent not over $20 to $25 per month; give exact location and price or no attention will be paid to answer. Address G, box 128, TIMES OFFICE. 8

WANTED—TO RENT 4 OR 5-ROOM MODERN house; must have gas for cooking and lighting; will give several months' rent in advance. Price must be reasonable; the present times will not warrant fancy prices. W. N. SEITZER, Palms, Cal.

WHAT HAVE YOU TO RENT QUICK? We have great many good tenants wanting to hire furnished and unfurnished cottages, flats and large houses. Come see PHOENIX, 202 Grant Bldg. 13

WANTED—COUPLE OF STUDENTS OR A young couple to take part of a modern furnished cottage. Phone 19879, or call Saturday or Sunday, 1637 DARIEN PLACE, or call evenings after 6. 10

WANTED — MODERN FOUR-ROOM FLAT or small cottage, Main to Union, Seventh to Washington; must have hot water, gas, electricity. Address J, box 18, TIMES OFFICE. 7

WANTED—TWO UNFURNISHED ROOMS OR cottage of 3 or 4 rooms; for two ladies, permanent and responsible; no objection to distance. Address MRS. H. HENDRICKSON, box 115, TIMES OFFICE. 7

WANTED—5 OR 6-ROOM COTTAGE, NEAR town, by the 15th of March. Address J, box 4, TIMES OFFICE. 7

WANTED—TO RENT, 7 OR 8-ROOM UNFURNISHED house in Westlake Wilshire district. Address J, box 2, TIMES OFFICE. 8

WANTED—TO RENT, 2 OR 3 FURNISHED or unfurnished sunny rooms; state price. Address J, box 8, TIMES OFFICE.

WANTED—TO RENT SMALL HOUSE, south, southeast. Must be very reasonable. Phone MAIN 7247. 7

WANTED—
Rooms.

WANTED—2 CONNECTING ROOMS FOR 2 adults in private family, with board; not over $50; references exchanged. Address G, box 96, TIMES OFFICE. 8

WANTED—
To Purchase Real Estate.

WANTED—TO PURCHASE, NAVEL OR Valencia orange grove, five to seven acres, well located, frostless district, good soil and water right, strong healthy trees. Prefer place having also variety fruits for home use, but without buildings. Must be a bargain. Address, giving full particulars, P.O. BOX 757, Long Beach, Cal. 8

WANTED—RANCH, AT OR NEAR BURBANK or Toluca, (near Los Angeles River preferred,) value not to exceed $2500, for nearly new 5-room cottage, located close in, this city, worth $3500, spot cash.
ERKENBRECHER SYNDICATE, Ltd.,
Ground floor, Grosse Bldg.,
122 W. Sixth st.

WANTED—I WILL PAY THE SUM OF $1000 spot cash for the best lot I can get for this money; prefer southwest or Highland Park. I am no trifler, nor do I wish to be trifled with. It must be owner only. Answer immediately. Address H, box 131, TIMES OFFICE. 7

WANTED—A GOOD LOT AS FIRST PAYMENT on new 5-room bungalow, southwest; 4 or 5-room cottage, northeast; will pay $300 down, $30 month; must be right price. BOLIEW & KNIGHT, Broadway 1174, 404 Bryson Bldg. A9156. 7

WANTED—1 TO 5 ACRES, GLENDALE OR Tropico, for U. S. patent; sold State of Oregon for $10,000; no agents. Address NORFOLK, 518 S. Broadway. 8

WANTED — FURNISHED HOUSE; WILL pay part cash, balance manufacturing stock; gilt edge, paying dividends; give street number. Address E, box 32, TIMES OFFICE. 7

WANTED—I WANT GOOD RESIDENCE LOT in Los Angeles; not over $1000; will give railway stock and cash for same. See ALLAN, 682 P. E. Bldg. F7204. 7

WANTED—WE WANT A SNAP IN A 5-room modern cottage with gas, in Boyle Heights; owners only. BALDING & GREENOUGH, 316 E. 5th. 7

WANTED—WILL PAY CASH FOR RANCH anywhere south of Santa Barbara; plenty cheap water; good soil. Address CC, box 73, TIMES OFFICE. 7

WANTED—TO PURCHASE LOT IN SOUTH or southwest for $300 down, balance like rent. Address A. FARLEY, University Station. 8

WANTED — RANCH WORTH $2000; WILL give good trade. 312 SEVERANCE BLDG. 7

WANTED—
To Purchase, Miscellaneous.

WANTED—WILL POSITIVELY PAY HIGHEST price for second-hand clothing, shoes, furniture, etc. E2068, BROADWAY 3830. 12

WANTED—I HAVE $10,000 TO INVEST; what have you? Answers confidential. Address H, box 136, TIMES OFFICE. 8

WANTED—LIGHT RANCH WAGON, TENT, double harness, kodak, CAMPER, 1113 West Jefferson. West 3507. 7

WANTED—BUY FOR CASH, LATE L. C. Smith or Underwood typewriter; must be cheap. Phone BROADWAY 2142. 8

WANTED—DIAMONDS; SPOT CASH; ANY amount. SCHEPPS, 444 S. Broadway. R. 25.

WANTED—TO BUY OLD WINDMILL TO move; also stoves, piping, cheap. A9677. 7

WANTED—ABOUT 3000 FEET PIPE, FROM ...

WANTED—
To Purchase, Miscellaneous.

WANTED—WE BUY OLD BUILDINGS FOR wrecking or removal; also all kinds of new or old building material, such as lumber, doors, sash, glass, hardware, pipe fixtures, etc. 739 SAN FERNANDO ST., 3643 Andrew st. Builders' Supply Co.

WANTED — SELL OR EXCHANGE YOUR old furniture. We have thousands of customers waiting to buy it. Phone us. Main 1117, Home A2154. COLYEAR FURNITURE CO., 722-4 S Main st.

WANTED—ISAACSON FURNITURE CO., 312-14 S. Main. We buy, sell, rent, exchange, and store furniture and H. H. goods; trunks, cases, etc. Ring up A6342, MAIN 3651.

WANTED — HOUSEHOLD GOODS, FURNITURE, carpets, any quantity. Highest cash price paid. RHOADES & RHOADES, 630-632 S. Main st. Phone Main 1259, F1259.

WANTED — RESTAURANT COUNTERS, stools, tables, chairs, ranges, etc. JAMES COLGAN & CO., 715 S. Spring. Home F5956, Main 2058.

WANTED—SECOND HAND CLOTHING, highest prices, 114 EAST FIRST. Phone Main 1940.

WANTED — DIAMONDS, OLD GOLD, ANTIQUES, for cash. H. W. BRYTON CO., 344 S. Spring. 308 Lissner Bldg. Best prices.

WANTED — DIAMONDS, JEWELRY ETC.; pay cash; get my offer; fair dealing. H. T. REID, 142 S. Broadway, room 125. A1926.

WANTED — HIGHEST PRICE PAID FOR furniture; any quantity. JAMES COLGAN & CO., 715 S. Spring st. F5956, Main 2058.

WANTED — DIAMONDS, JEWELRY, OLD gold, antiques; highest prices given. H. B. CROUCH, Jeweler, 141 S. Broadway.

WANTED — OFFICE AND HOUSEHOLD furniture. COLGAN'S, 218 S. Main. A2469, Sunset MAIN 2469.

WANTED — CASH PAID FOR FEATHER beds. 758 SAN PEDRO. Main 1166, Home 8041.

WANTED—
Miscellaneous.

WANTED—IMMEDIATELY, SECOND-HAND gasoline engine and double drum hoist, complete. Must not be less than 50 H.P. MANHATTAN BEACH COMPANY, 632 Douglas Bldg. 9

WANTED—AUTOMOBILE IN FINE CONDITION. Will trade the finest bungalow in Log Cabin district on West Adams st., at a low cash price. Need car very badly. Will arrange satisfactory for balance. Phone VAN NESS at E1396, Temple 96.

WANTED—BY EXPERIENCED TEACHER, artistic pupils to learn millinery from start to finish; terms reasonable. THE MADAM JOSEPHINE SCHOOL OF MILLINERY, Bellevue Terrace, corner Sixth and Figueroa. Phone F6393.

WANTED—BY REFINED YOUNG WIDOW, some person of means to take out furniture in storage and rent flat; new piano, furniture been used six months. Address H, box 68, TIMES OFFICE. 8

WANTED—CESSPOOLS. GIVE US A TRIAL on cleaning your cesspool; quick work and no charge for digging and disinfecting. RED CROSS SANITARY CO., phone F3604, MAIN 3696.

WANTED—CESSPOOLS; WE PUMP THEM out. LOS ANGELES SANITARY CO., Phones F3946, Temple 595.

WANTED — 1 CENTRIFUGAL PUMP, horizontal; 8 or 10; in any condition; must be cheap. 732 NEW HIGH ST. 8

WANTED—COUNTER SHOWCASE, 8 TO 10 feet long, good gent's bicycle. 1023 S. MAIN. 8

WANTED—BIDS FOR 500 LOADS DIRT. Vermont and Sunset. Phone TEMPLE 76. 8

TO LET—
Furnished Rooms.

TO LET—
WHY NOT HAVE THE BEST?
New, elegantly furnished; elevator, hot water, steam heat, 45-lb. mattresses, large closets each room; both phones; $4 to $10 per week.
8 HOTEL SEQUOIA, 519 S. OLIVE.

TO LET — BEAUTIFULLY FURNISHED rooms, furnace heat, running water, perfectly clean, delightful location, walking distance, good car service, $10 per month; you can have board if desired; home cooking; couples. 759 OTTAWA ST., between 10th and 11th, ½ block west Figueroa st. Phone Home 52106. 8

TO LET—
BRENNAN HOTEL,
525½ S. MAIN.
½ block P. E. Depot; only rooming-house in city where you get hotel accommodations at reasonable rates; new, clean, steam heat; hot and cold water; baths, elevator and bell service all hours. MRS. LOVELAND, prop.

TO LET—$5 MONTH, NO CAR FARE; quiet bedroom, second floor; also front parlor bedroom, $7 month; worth $10; also three housekeeping rooms, nicely furnished, $15 month; two housekeeping rooms and bath, unfurnished, $7 month. 515 MAPLE AVE. 7

TO LET—AT HOTEL OHIO, SAVE MONEY these days and come to 217 N. Broadway, where everything is new, modern and well kept; hot and cold water, steam heated, elevator. Rooms from $2.50 to $8 per week.

TO LET—THE EDISON ANNEX, 50 NICELY furnished rooms. Rates—50c day, $2 week and up; $8 month and up. Stationary wash basins, call bells, gas heat, free baths. 347 S. Los Angeles st. Home phone A7461.

TO LET—NEW HOUSE, BRIGHT, OUTSIDE rooms, housekeeping and single, $1.50 to $4, hot bath, laundry, walking distance, cars direct to depots. TEN EYCK, 111 S. Figueroa.

TO LET—AT ST. ELLEN HOTEL, FURNISHED rooms, with hot and cold water, electric lights, baths; rates $2.50 per week and up. 217½ W. FOURTH ST. Phone Home A3310. 11

TO LET—3 LARGE, SUNNY ROOMS WITH balcony, furnished for housekeeping; three adults; also large single room, outside entrance; rent reasonable. Phone 54131. Address 1535 W. 12TH. 7

TO LET—DESIRABLE FURNISHED HOUSEKEEPING rooms, en suites of 2, 3 or 5. 411 S. CUMMINGS ST., Boyle Heights. Residence fronting Hollenbeck Park. Phone BOYLE 1184.

TO LET — DESIRABLE FURNISHED housekeeping rooms, single or en suite; residence fronting Hollenbeck Park. Terms reasonable. 411 S. CUMMINGS ST. Boyle 1184. 9

TO LET—CHATEAU FRONTENAC, 734 S. Flower, nicely furnished outside rooms, steam heated, hot water, American and European plan. F6538, MAIN 8513.

TO LET—3 NEWLY FURNISHED HOUSEKEEPING rooms with running water, gas included; walking distance; $10 a month and up. Call 824 TEMPLE ST. 7

TO LET—HOUSEKEEPING ROOMS, FURNISHED; heating stoves, bath and laundry privileges; near postoffice. 802½ S. FIGUEROA. 10

TO LET — FURNISHED ROOMS, SUNNY and homelike; may be used for light housekeeping, $1.50 a week and up. 1349 SAN JULIAN ST. 7

TO LET—FINELY, PLEASANT, FURNISHED front rooms, bay windows, outside rooms, gas and phone, $1.25 and up. 904½ S. LOS ANGELES ST.

TO LET—ELEGANTLY FURNISHED SUNNY room, in a private family, bath, electric lights, gentleman preferred. 705 WESTLAKE AVE.

TO LET—ELEGANTLY FURNISHED ROOMS for gentlemen, running water; private adult family; Westlake. 757 S. BURLINGTON. Main 5559.

TO LET — 2 LARGE SUNNY FURNISHED rooms for housekeeping, first floor; good location; $12 a month. 505 E. 15TH ST., near Maple ave. 7

TO LET—LARGE FURNISHED FRONT room in private house, near beach line, $8 monthly; also furnished housekeeping room, $10. 622 W. 15TH ST.

TO LET—2 CONNECTING FURNISHED sunny rooms for housekeeping, $2.50 weekly; also single rooms, $1.75 weekly. 836 SAN JULIAN.

TO LET—3 FURNISHED HOUSEKEEPING rooms, sunny; clean; bath, porch, large yard, cheap. Phone West 5331. Inquire 1264 W. 22ND ST. 9

TO LET—FURNISHED ROOMS FOR LIGHT housekeeping; suite of 2 rooms, $3 per week; no objections to children. Apply 845 WALL ST. 8

TO LET—3 FURNISHED HOUSEKEEPING rooms, screen porch, front and back entrance, bath, gas, electricity. 428 W. AVENUE 52. E144. 8

TO LET—NICELY FURNISHED SUNNY room, $1 per week and up. 902 BUENA VISTA.

WANTED—AN ELDERLY LADY FOR COMPANY while husband is away. Call WEST 552.

TO LET—SUNNY FRONT ROOM, IN RESIDENCE district, 15 minutes' ride, 3 car lines; electricity, gas, bath. PHONE B1553. 8

TO LET—3 ROOMS, HOUSEKEEPING, private bath, walking distance, $25. 1142 GRAND AVE.

TO LET—DESIRABLE SUNNY ROOMS ON hill near Angels' Flight; gentlemen, or ladies employed, reasonable. 236 S. OLIVE ST. 8

TO LET—$1.50 PER WEEK UP; 25c AND 50c per night; gas, electricity, free baths, very central. 412 TEMPLE ST. 10

TO LET—SUNNY FURNISHED ROOM, PRIVATE family. Tel. B5413. 434½ W. 15TH ST.

TO LET—FURNISHED DOUBLE AND SINGLE bedrooms, walking distance. 302 S. HILL.

TO LET—ROOMS, VERY CHEAP TO PERMANENT people. 721½ W. SIXTH ST. Hotel Dakota.

TO LET—
Furnished ...

TO LET—NICELY ... single and en suite ... THIRD ST.

TO LET—TO ONE OR ... and breakfast ... alone. 405 BIXEL ...

TO LET—MORECLIFF ... Hill st., outside ... hot and cold water ...

TO LET—NEATLY ... front room, private ... 1065 SUNSET.

TO LET—LARGE ... with or without ... ences. 730 CENTRAL AVE.

TO LET — CLEAN ... rooms, light house... 2 rooms, $15. 1144 W. ...

TO LET — TWO ... housekeeping; rent ... ington st. 1534 OAK ST.

TO LET—2 SUNNY ... ly furnished, light ... gas, phone. 1134 S. FL...

TO LET—LARGE ... keeping privileges ... FOURTH.

TO LET—HOUSE... conveniences; bath ... S. OLIVE.

TO LET—3 FURNISHED ... rooms; all conveniences ... walking distance ...

TO LET — WATERVILLE ... furnished rooms ... SEVENTH ST.

TO LET—LARGE ... suitable for 2 ... OLIVE.

TO LET—1 PLEASANT ... room; suitable for 2 ... out board. 117 N. OLIVE.

TO LET—ROOMS ... "THE FORT," ...

TO LET—FURNISHED ... location. THE WAL...

TO LET — SUNNY ... close in, $1.50 up ...

TO LET—PLEASANT ... terms reasonable ...

TO LET—
Unfurnished ...

TO LET—SMALL ... with veranda ... S. FLOWER ST.

TO LET—
Furnished or ...

TO LET—2 LARGE ... rooms, second floor ... $11 per month ... etc. ERKENBRECHER ... 122 W. Sixth st. ...

TO LET—LIGHT ... rooms, ... 5TH ST., just off ...

TO LET—
Flats ...

TO LET—MODERN ... 5 and 6-room ... select neighborhood ... water heaters ... Inquire on premises ...

Liners.

TO LET—
Houses.

TO LET — NEARLY NEW COTTAGE, 5 rooms and bath, 2 large bedrooms, all improvements; gas and electricity, hot water heater, cement walks, good rear yard, fine sandy loam soil, close to school and churches; only 12 minutes' ride to Second and Spring; rent only $20 per month to desirable family, water paid. 1096 E. 18TH ST., 1 block east of Central ave.

TO LET—MODERN HOUSE, 8 ROOMS, large grounds, beautiful Westlake corner, $45 per month. Lease. 1253 WESTLAKE AVE., corner Pico st.

TO LET—7-ROOM UNFURNISHED HOUSE, strictly modern, hardwood floors, 2014 La Salle ave.; price $35 per month and water. 6-room unfurnished house, 1221 Fedora st., $25 per month, water paid. J. MADISON CARTER, 225 Lissner Bldg. Main 5488, F3301.

TO LET—$12.50 PER MONTH, NEW, MODern, plastered cottage of three rooms, bath and pantry; gas for fuel and light; fronting on car line. Location, 1907 Temple st., near Bonnie Brae. Key at 1905 Temple. See OWNER, 305 Douglas Bldg.

TO LET—SEA BREEZE AND MOUNTAIN air, sunshine in every room, superb scenic view, rose covered new 5-room modern cottage, close in, gas, electricity, select neighborhood, $30. 1032 EVERETT ST. Main 2022.

TO LET—STRICTLY MODERN COTTAGE of five rooms, located at 546 E. 32d st.; fine neighborhood; north frontage; $30 per month. Phones F5214. GEO. E. HART & CO., Main 1730. 517 Grosse Bldg.

TO LET—TWO-STORY CALIFORNIA BUNgalow, 6 rooms, furnished, $35; unfurnished, $18.50; hill district, 16 mins. from 6th and Main; fine scenery; place for chickens, garden. 2127 B ST. M3312.

TO LET—CAN'T BE BEAT IN CITY FOR $15, cosy 4-room place, walking distance, nice neighborhood. Take (green) Boyle Heights car to corner 4th and Gless sts., 2nd house from corner. 412½ S. GLESS ST.

TO LET—HANDSOME HOME, TEN ROOMS, 2012 Figueroa, four bedrooms, seven fireplaces, three toilets, two baths, furnace and all modern improvements. Key next door, 2016.

TO LET—6-ROOM MODERN COTTAGE IN North Pasadena, $24 a month; or will exchange same for Los Angeles realty. Inquire 432 S. SPRING.

TO LET—$14; 5-ROOM HOUSE, BATH; LOT 100x150, barn, chicken houses, fruit trees, close to 2 car lines, near Echo Park. Key at VILLINGER BROS.' STORE, 1065 Temple st.

TO LET—12-ROOM HOUSE, 1407 S. HOPE st., opposite California Hospital, excellent location for private boarding-house. Apply BOSWELL & NOYES, 300 S. Broadway.

TO LET—NEW FIVE-ROOM MODERN COTtage, every convenience, near two car lines; beautiful surroundings. Phone East 879. L. R. JOHNSON, 169 Avenue 32.

TO LET—5-ROOM COTTAGE, LARGE LOT, gas, block from school, Hooper ave. car one block; 4013 Compton ave.; $16, water paid. OWNER. Tel. South 618.

TO LET—1416 E. FIRST ST., 6-ROOM COTtage, porcelain bath, gas, electricity; rent including water and gas stove for cooking. $25. Apply 1424 for key.

TO LET — 208 MALCOMSON, 5 ROOMS, strictly modern, very fine, gas and electricity, $22, water extra. J. P. VAWTER CO., 622-23 Grant Bldg. A4345, Main 9065.

TO LET—BEST FIVE-ROOM COTTAGE IN city, all modern improvements, including large screen porch; beautiful lawn and large yard. Apply 424 E. 23TH.

TO LET—8-ROOM MODERN HOUSE, DEsirable corner, near St. James Park; barn and garage. 2300 THOMPSON ST. Main 2484 or F3306.

TO LET—NICE LARGE COTTAGE; 5 ROOMS, close in, pretty surroundings; rent cheap to right parties. 1458 WALL ST., between 16th and Washington st. Maple ave. car.

TO LET—$17.50; 5-ROOM FLAT, 3 BLOCKS from city center; nice neighborhood, $150 buys the furniture; a snap. 217 W. 11TH ST.

TO LET—11-ROOM MODERN HOUSE, beautiful flowers, acre of land and stable; will rent reasonable to desirable party. Apply 230 WILSON BLDG. A6387.

TO LET — NEW, MODERN SIX-ROOM house, barn, water, $15; five rooms, barn, bath, chicken-houses, $12. EDWARD FRASER, 216 S. Broadway, 1-2 p.m.

TO LET—9-ROOM HOUSE, 1782 W. 35TH st., near Log Cabin; has barn, palm house, etc.; rent $40. TEL. 23822.

TO LET—5-ROOM MODERN COSY COTtage, rent only $20. Inquire 111 COURT ST.

TO LET—2 3-ROOM COTTAGES, ALSO 1 5-room, nicely located, near school. Phone for particulars TEMPLE 257.

TO LET — THREE-ROOM HOUSE, $8, water paid. 1227 WINFIELD, 2 blocks west of Figueroa, 11th st. car.

TO LET—10-ROOM HOUSE, 1123 S. HOPE. All modern conveniences, $60. Tel MAIN 1983.

TO LET—9-ROOM HOUSE, 1602 S. LOS ANGELES; large attic, basement, barn, good location; low rent.

TO LET — 4-ROOM MODERN COTTAGE, high elevation, bath, gas; rent, including water, $12 month. 426 N. BELMONT.

TO LET—STRICTLY MODERN 7-ROOM house. 1146 ALVARADO ST. House open or call owner, E3651. $35.

TO LET—4-ROOM COTTAGE, BATH, GAS, rent, including water, $12 month. 436 N. BELMONT. Main 884.

TO LET—$16; 6-ROOM MODERN HOUSE, 725 Merchant st. T. WIESENDANGER, 207 S. Broadway.

TO LET—SUNNY 3 ROOM COTTAGE, $7 monthly. C. McDONALD, Graham Station, Long Beach line.

TO LET—4-ROOM COTTAGE, $12 PER month, including water. Call 1235 EAST 14TH ST.

TO LET—COTTAGE 6 ROOMS, BATH, lawn and flowers, close in. Inquire 1007 W. 20TH.

TO LET — SIX-ROOM HOUSE, $30 AND water. 526 W. 29TH ST.

TO LET—PRETTY 5-ROOM COTTAGE, $15; partly furnished. 135 E. 25TH.

TO LET—2 5-ROOM MODERN COTTAGES, newly finished, $12 and $14, including water. Inquire 615 S. CLARENCE ST.

TO LET—
Furnished Houses.

TO LET—BEAUTIFUL FURNISHED LOS Angeles residence, stone, 9 large sunny rooms, cellar, furnace, two bathrooms, polished hardwood floors, Dutch tiles, etc., large grounds, lawns, shrubbery, flowers, cement walks, etc.; 200 feet frontage on corner, barn, laundry, etc.; magnificent views, no obstructions, no fogs; three car lines, 15 minutes from city center; fare 5 cents; handsomely furnished; will sell on rental terms; might take other property in exchange; this is a rare chance to get one of the finest homes in Los Angeles. Address OWNER, 4225 Pasadena ave. Phone East 90. Commission to agents.

TO LET—BUNGALOW, ELEGANTLY, COMpletely furnished, six large rooms and bath, strictly modern, oriental rugs, gas, electricity, etc.; owner desires to retain one room and arrange for board; an ideal home; fine yards, front and rear; unusual house to be rented. 2352 POWELL ST., near Washington and Arlington. Phone West 4911.

TO LET—
FURNISHED AND UNFURNISHED HOUSES, FLATS, APARTMENTS, ALL PRICES, SIZES, DIRECTIONS. LISTS AND INFORMATION FREE. Twenty Years Renting L. A. Property. WRIGHT AND CALLENDER COMPANY, 322 S. HILL ST.

TO LET—NEWLY FURNISHED FIVE-ROOM cottage, lawn in front and rear, flowers, garden spot, nice chicken house and yard. Rent very reasonable to good party. 301 W. 57TH ST. Moneta ave. car. 20 minutes to Broadway. Phones Temple 1066; Exchange 1367.

TO LET — MY SEVEN-ROOM HOME, 1614 Van Ness; beautifully furnished, living-room, den, dining-room, kitchen, screened porch and toilet below. Three bedrooms, bath and 4 closets above; hardwood floors, furnace heat. Price $65. HOME PHONE B4604.

TO LET—FURNISHED, NORTHWEST CORner of Adams and St. James Park, 9-room furnished, 2 baths, stable, garage and 2 servant's rooms; large grounds; reasonable rent. F. B. CROSS & CO., 306 and 307 Security Bldg.

TO LET — LARGE SIX-ROOM COTTAGE, finely furnished, bath, instantaneous heater, electricity, gas, piano, rent $50 per month. Key at 1602 W. Adams in mornings. 1802 W. ADAMS ST.

TO LET — COMPLETELY FURNISHED 5 room home, including piano; A-1 location; between two car lines; must be seen to be appreciated; rent $50 per month and long lease if desired. 227 E. ADAMS. South 6183.

TO LET—IN SOUTHWEST, MODERN UP to date house of eight rooms and bath, beautiful artistic furniture, fine carpets and rugs, piano, gas and coal ranges. Phone WEST 7028.

TO LET—5 VERY LARGE ROOMS, NEWLY and beautifully furnished; excellent location; piano; bath and both phones; everything complete, in cottage. 816 W. NINTH.

TO LET — COMPLETELY FURNISHED 6-room house, 2237 E. 4TH ST., high ground, large yard; trees, flowers, piano; will lease. Phone 4168.

TO LET—ELEGANTLY FURNISHED BUNgalow, West Adams Heights; six rooms, bath and trunk room; piano, bric-a-brac, cut glass, etc. Phone B5728.

TO LET — COMPLETELY FURNISHED cottage, 6 rooms, lawn and flowers, lease 3 or more months. 951 VALENCIA. Phone E960.

TO LET—$20; CLEAN, SUNNY COTTAGE, five rooms and bath; no children, rear. Pleasant grounds. 1417 WRIGHT ST. West 1021.

TO LET — TO RESPONSIBLE ADULTS, HANDSOMELY FURNISHED 2-STORY MODERN 6-ROOM HOUSE; FURNACE HEAT; REFERENCES. PHONE 23769.

TO LET — 2 LARGE HOUSEKEEPING rooms, close in. 369½ CLAY ST.

TO LET—
Furnished Houses.

TO LET—4-ROOM COTTAGE, NICELY furnished, all conveniences, 635 W. 37TH ST., $30 a month. Phone F5275; Main 902.

TO LET—$14 MONTHLY, 2 ROOMS, BATH, electricity, newly furnished. 136 N. UTAH ST. Phone Boyle 3966.

TO LET—4 NICELY FURNISHED SUNNY rooms and bath; piano; rent reasonable. 1616 S. HOPE. Phone A1589, and Main 3110.

TO LET—9-ROOM HOUSE, ELEGANTLY furnished, 4 bedrooms, lawn, barn, low rent. 141 W. ADAMS.

TO LET—A 2 AND 4-ROOM COTTAGE, FURnished, cheap. PHONE SOUTH 6278.

TO LET—
Stores, Offices, Lodging-Houses.

TO LET—
STORES, OFFICES, LOFTS, WAREHOUSE AND FACTORY SITES, HOTELS AND ROOMING HOUSES. WE HAVE ALL THE AVAILABLE LOCATIONS. RENTAL DEPARTMENT. E. A. ROWAN & CO., 200 H. W. HELLMAN BLDG.

TO LET—
FINE STORE, Broadway, between 5th and 6th st. Spring, between 5th and 6th st. Also large office, cheap. Home A4824. C. WESLEY ROBERTS CO., Main 5578. 217 Citizens' Nat'l Bank Bldg.

TO LET—NEW, MODERN STORES, 313-315 W. Seventh street; 20x115; double fronts; side light and entrances from private alley; large flues and concrete floor in rear; back ends adapted for separate shops, having independent electricity, gas, toilets and water. OVER 40,000 PEOPLE PASSING DAILY. Low rent. HUNTSBERGER, 414 W. 7th st., or 705 GRANT BLDG. Ex. 277, Main 1583.

TO LET — FINE THREE-STORY AND basement building on Los Angeles st., near Second; suitable for wholesale or retail business; fixtures and elevators, complete. Apply for present to 116 S. MAIN ST.

TO LET—BEAUTIFUL FURNISHED OFfice, complete, with phone, Smith typewriter, two desks, chairs and cabinet. Can be used either alone or in connection with two other rooms. Rent $25 per month. Reference required. Call ROOM 701, Fay Bldg.

TO LET—GROCERY STORE, 16x60 FT., AT 246 E. 40th st., opposite 40th st. schoolhouse, with counters and shelves, showcases, refrigerator; no stock for sale; also 2 living-rooms, bath room, toilet, gas, etc. Inquire 244 E. 40TH ST. H. Onken.

TO LET — WILL LEASE FOR TERM OF years, the Wayland Apartment house, 75 rooms, including 24 private baths; furnishings for sale; house new and furniture new; house now fully occupied; close in. Call at 530 S. HOPE ST.

TO LET—GROUND FLOOR, PACIFIC ELECtric Bldg. Entire floor space, 30x80; will rent one-half to desirable tenants on one year lease. JAMES R. H. WAGNER, 221 H. W. Hellman Bldg. A4888; Main 5840.

TO LET—DESIRABLE SPACE FOR FIRST-class jeweler; excellent location, beautiful store and good class trade; excellent opportunity for the right party. Inquire 218 W. THIRD ST.

TO LET—HALF OF NICELY FURNISHED sunny office, including use of separate desk, typewriting machine, etc.; rent $10. Apply 521 O. T. JOHNSON BLDG., corner Fourth and Broadway.

TO LET—TAKING FINE OFFICE UNION Trust Bldg., Spring st. front; want $15 month (including stenographer and phone) associate in lease. Address G, box 174, TIMES OFFICE.

TO LET—24 FT. STORE ON SECOND ST., between Broadway and Main streets for lease at low rental. For particulars see EDWARD D. SILENT & CO., Est. 1885. 218 W. Second st. Members L. A. Realty Board.

TO LET—¼ OF GROUND FLOOR OF STORE building, 36x90 in Pacific Electric Bldg., on South Main st. JAMES R. H. WAGNER, 221 H. W. Hellman Bldg. A4888; Main 5840.

TO LET—A SNAP; ONE LARGE LIGHT room, suitable for office or shop. 342 SOUTH BROADWAY, ask for E. W. Reynolds, fourth floor.

TO LET—OFFICES FURNISHED AND UNfurnished, with or without stenographer and telephone service. Apply ROOM 231, San Fernando Bldg., 4th and Main sts.

TO LET—LARGE STOREROOM ON THE southwest corner of N. Los Angeles and Market sts.; excellent location for wholesale house. Inquire OWNER, 138 N. Main st.

TO LET—LARGE LOFT ON SECOND FLOOR suitable for printing office or manufacturing business; plenty of light, air and sunshine. 230 W. FIRST ST.

TO LET—DESK ROOM WITH DESK, FURnished if desired, in the best office building in city. Telephone and stenographer in room. Call F3423.

TO LET—LARGE MODERN STORE ROOM, 20x100 ft., centrally located; rent reasonable. Inquire 702 S. SPRING, room 229. Phone F6084.

TO LET—FURNISHED, OFFICE SPACE OR desk room; phone, light, etc.; ground floor. 234 S. BROADWAY.

TO LET—GLASS FRONT STORE, 17x33 ft., $15 per week. 324 W. SEVENTH ST. Phone F3453, or call 307 Lissner Bldg.

TO LET — BLANCHARD HALL BLDG., Broadway, for rent, studio, two or four days. Address B, box 107, TIMES OFFICE.

TO LET—½ OF FINE LARGE STORE ON west side of Broadway, near Fourth. H. F. METCALF, 315 H. W. Hellman Bldg.

TO LET—FINE LIGHT STORE, 226 E. NINTH st., $40 per month. See owner, 519 CITIZENS' NATIONAL BANK BLDG.

TO LET—STORES, PICO NEAR FLOWER; F3732. MARSHUTZ, 565 S. Broadway.

TO LET—
Pasturage.

TO LET—PASTURE ON LAGUNA RANCH, HOBART STATION.

TO LET—
Miscellaneous.

TO LET—A MOUNTAIN RANCH; GOOD FOR chickens and bees; 4-room house and outbuildings. S. P. Station near. Apply 2637 S. OLIVE. Phone South 4226.

FOR SALE—
Houses.

FOR SALE — 5-ROOM COTTAGE, BATH, windmill, stable, beautiful lawn, $1350 cash, $2000 with $500 down and terms; 2 blocks east from Benefit st. W. W. WILLIAMS, take Hollywood car.

FOR SALE—NO. 3028 BRIGHTON AVE., lot 50x148; 5 rooms, modern; hardwood floors, porcelain bath; here is something for nothing. Price $2000; terms. F. J. STEELE & CO., 224 H. W. Hellman Bldg.

FOR SALE—MODERN COTTAGE OF FIVE rooms; location 544 E. 32nd st.; fine neighborhood; north frontage; price $3000; very reasonable terms. Phone, Main 1730, F5214. GEO. E. HART & CO., 517 Grosse Bldg.

FOR SALE—NEW 5-ROOM MODERN COTtage up to date; see it; $100 cash, $20 month, including interest. 1141 E. 40TH, ½ block east Central ave. Telephone evenings, Owner, South 816. Price $2000.

FOR SALE—BY OWNER, A BEAUTIFUL modern bungalow, in Monrovia, the gem of the foothills; best bargain on the market; price $1750. Terms to suit. Address BOX 123, Monrovia.

TO LET — NOT MERELY HOUSES, BUT homes. We can help you to locate satisfactorily, whether you are to remain for a long or short time. Homes our specialty. WISLER, MOORE & CO., 310 S. Hill st.

TO LET — FOUR-ROOM MODERN COTtage, large yard, good location, close in, near two car lines, near San Pedro st. 745 E. 14TH ST.

FOR SALE—NEW, MODERN, 8 ROOMS; stone, wood residence, 1621 WILTON PLACE. This positive bargain; lot 50x181; garage, lawns, etc. Call daily, premises.

FOR SALE—7-ROOM ENTIRELY MODERN new bungalow, hard floors, bookcases, buffet, cellar, 50-ft. lot; must sell at once. Call and see it. $4800. 3946 WEST 29TH PLACE.

FOR SALE—STRICTLY MODERN SIX-ROOM bungalow in South Hollywood; only $3250; easy terms. Phone Sunset HOLLYWOOD 1097.

FOR SALE—I WILL SELL A 5-ROOM COTtage, lot 45x150, Huntington Park, $1250. Easy terms. Phone A4465; this is a snap. W. H. CLARKE, 533 Merchants' Trust Bldg.

FOR SALE—6-ROOM MODERN COTTAGE on W. 25th near Main; lot 50x150; price $4000, $1000 down, balance terms. A. ARMSTRONG, sole agent, corner 27th and Main sts.

FOR SALE—BARGAIN; N.W. CORNER OF Court and Hill sts., lot 58x120; 8-room house. Apply to F. M. BALLARD, 229 I. W. Hellman Bldg. Phone A1984.

FOR SALE—716 DEARBORN ST., 5-ROOM modern cottage, 150 feet from Vermont Square or W. 48th-st. car line. Owner going away. Telephone SOUTH 6815.

FOR SALE—NEW 5-ROOM MODERN COTtage in Boyle Heights, on installments; bath, toilet and electricity. C. E. PENDELL, room 49, Temple Block.

FOR SALE — MODERN 6-ROOM COTTAGE on the Pasadena Short Line, $2600, with terms. Inquire at 1746 W. WASHINGTON. Phone 23170.

FOR SALE—EQUITY IN 10-ROOM HOUSE, lot 50x150, in choice residence section, ½ block north of Westlake Park. Sunset HOLLYWOOD 61.

FOR SALE—
Houses.

FOR SALE—
W. I. HOLLINGSWORTH & CO., ESTABLISHED 1890.
BARGAIN.
—$3350—
6 ROOMS.
—50x150—
EAST FRONT.
50-FOOT STREET.
EASY TERMS.

On beautiful Huron st., East Side. We have the best built 6-room cottage that you can find in the city. The street is 50 feet wide, nicely shaded and oiled, and lined with beautiful poplar trees; only 1 block from street car. The house is modern in every respect. It will pay you to look this bargain up. Take yellow Garvanza car on Main st., get off at Ave. 28, and Dayton ave., and walk 1 block west. See E. O. ALLYNE, Avenue 28 and Dayton ave.,
—OR—
W. I. HOLLINGSWORTH & CO., 312-314-316 Wilcox Bldg. Ex. 777, Main 1363.

FOR SALE—
NEW, MODERN HOMES.
DO YOU WANT TO BUILD A HOME?
WE WILL BUILD TO SUIT YOU.
Whether you have your lot or not.
SMALL CASH PAYMENT,
Balance monthly, including interest.
TWO BARGAINS IN OUR SOUTHWEST TRACT.
$3200—New, modern 7-room cottage.
$2800—New, modern 5-room bungalow.
2 SNAPS IN OUR SOUTHEAST TRACTS.
$2300—New, modern 5-room cottage.
$2000—New, modern 5-room cottage.
RENT PAYING TERMS.
LOS ANGELES INVESTMENT CO., A3318. 335-337 S. Hill st. Main 2348.
Largest Co-operative Building Co. in America.

FOR SALE—
W. I. HOLLINGSWORTH & CO. Established 1890.
HARVARD BLVD.
HARVARD BLVD.
$22,000.
$22,000.

We have the most beautiful and substantial built home for sale on Harvard Blvd., 9 large sunny rooms, oak floors, beautiful electric fixtures. Strictly modern and up to date in every respect. This place must be sold. Lot 75x200. Look this up at once if you want a bargain. See E. O. ALLYNE. W. I. HOLLINGSWORTH & CO., 312-314-316 Wilcox Bldg. Ex. 777. Main 1363.

FOR SALE—
$1800—BELOW COST—$1800.
EIGHT ROOMS. HOBART BOULEVARD.
WEST ADAMS DISTRICT.
COST $5400. OFFERED FOR $3650.

Unusually well built residence of 8 rooms and reception hall, large living-room, well-arranged music-room, dining-room with built-in buffet, convenient kitchen and pantry; one good bedroom and extra bathroom downstairs, above are 3 bedrooms, good linen closets and bathroom; the lot is large and beautifully improved with pergola, leading from side veranda. The present owner is sacrificing $1800 on the cost of this beautiful home.
"IT PAYS TO SEE US."
EDWARDS & WINTERS COMPANY, 224 Laughlin Bldg. Main 2397. Home Ex. 762.

FOR SALE—
EIGHT-ROOM RESIDENCE.
IN THE BEST PART OF KINNEY HEIGHTS.

This beautiful home is just being completed on 32nd st., just west of Berkeley Square. All rooms are large and exceptionally well arranged; the living-room is 22 feet long and about 16 ft. wide, making the house especially well adapted for entertaining; upstairs there are 4 big bedrooms in white, commodious linen closet and sunny bathroom; furnace heat to all rooms; oak floors throughout. Every possible convenience has been carefully thought of and provided for in this house; the price is reduced to $7000; owner will accept good lot as part payment.
"IT PAYS TO SEE US."
EDWARDS & WINTERS COMPANY, 224 Laughlin Bldg. Main 2397. Home Ex. 762.

FOR SALE—
A home on Harvard blvd., near 27th st., in C. V. Hall tract, 1 block from W. Adams car line; east front; 2 ft. above grade; 7 rooms; all large and modern in every respect; 2 large front rooms and dining-room finished in golden oak; wood stain; an elegant fireplace and gas grate; velvet red tintings; elegant buffet, 2 large bedrooms with 2 windows in each; bath 8x16, with best of plumbing large screen porch with boiler, heater and 2 laundry tubs; barn for horse and buggy; chicken corral in rear on alley; built by the day's work; extra selection of material throughout; clear; price $6750; terms. Phone W. 4137. S. HARRIS, 2712 Harvard blvd.

FOR SALE—OR EXCHANGE—
50x150 to alley, with 6-room house, on Alvarado street, near 10th; fine apartment property. Well worth $5000. Free and clear; would accept bungalow in Hollywood or South Pasadena up to $3500 or $4000; balance mortgage. MINES & FARISH, Sole Agents, 315 S. Hill st.

FOR SALE—
W. I. HOLLINGSWORTH & CO., ESTABLISHED 1890.
ELLENDALE PLACE.

We have one of the best built homes on Ellendale Place, at a great big bargain. House has 10 rooms and modern in every respect; large lot; call us up at once if you want a good buy. See MR. E. O. ALLYNE, House and Lot Department. W. I. HOLLINGSWORTH & CO., 312-314-316 Wilcox Bldg. Ex. 777, Main 1363.

FOR SALE—BEAUTIFUL FURNISHED LOS Angeles residence, stone, 9 large rooms, cellar, furnace, two bathrooms, polished hardwood floors, Dutch tiles, etc. Large grounds, lawns, shrubbery, flowers, cement walks, etc. 200 feet frontage on corner, barn, laundry, etc. Magnificent views, no obstruction, healthy, no fogs. Three car lines, fifteen minutes from city center, fare five cents. Handsomely furnished. Will sell at cost price and give terms to suit purchaser, part cash, balance monthly if desired. Address Owner, 4225 PASADENA AVE. Phone East 90. This is a rare chance to get one of the finest homes in Los Angeles. Commission to agents.

FOR SALE—BEAUTIFUL NEW 7 ROOM bungalow in West Adams section, on large elevated lot, every modern convenience, every artistic feature, beautiful stone mantel, buffet, den, etc., furnace and garage, 3 additional large rooms can be finished in attic to which a wide stairway leads. See this at once, for it's the best built, best finished and best value bungalow in the city. Price $5500, terms. HILDESHEIM & SCHILLER, exclusive agents, 305 Delta Bldg. F4426, Main 5025.

FOR SALE—
CORNER BUNGALOW, ONE THOUSAND DOLLARS UNDER VALUE.
Lot 51x100, southwest, modern in all particulars.
PRICE $3300—TERMS.
YOUNG INVESTMENT CO., A2911. 401 H. W. Hellman Bldg.

FOR SALE—
BIG SNAP FOR COLORED PARTY, CLOSE IN, NEAR EIGHTH AND CENTRAL AVE. LARGE 4-Room plastered cottage; bath, toilet; gas; lot 33x120; alley; barn, side drive, lawn, trees and flowers; price $2800; must have $1000 cash, balance to suit. For private interview PHONE 23423, evenings only; no agents.

FOR SALE—EASY TERMS.
NEW, 2-STORY, 7 ROOMS.
Price only $4500; terms $500 cash.
Balance $35 monthly and interest, 6 per cent.
House extra well built, 4 bedrooms.
High ground, east-front lot, 50x135.
Bimini-WESTERN AVE. CAR, 5c fare.
Address G, box 114, TIMES OFFICE.

FOR SALE—
4-room modern bungalow, fine location; price $2800, $300 cash, balance $25 per month.
6-room strictly modern, on high ground; price $3800, part cash.
We have, also, a few choice lots on high ground at original prices.
J. W. DOLAN CO., 309 Grant Bldg. Phone 23967.

FOR SALE—STRICTLY MODERN, SEVEN-room home in Wilshire district, for quick sale, just $1000 below a reasonable price. Owner must have cash. This is the best opportunity ever offered through our office, where bargains are a specialty. Hardwood floors, beam ceilings, finest of fixtures. This will not be in the market many hours. WISLER, MOORE & CO., 310 S. Hill st.

FOR SALE—FINELY FINISHED SIX-ROOM cottage; price $2500; terms. 1406 E. 52ND ST. Hooper car.

FOR SALE—
Houses.

FOR SALE—
FINE BUY IN Boyle Heights, neat little cottage of 4 rooms; plastered; tinted walls; lot is high, giving a fine view of the valley; owner forced to sell; price $900. Apply BALDING & GREENOUGH, 816 East Fifth.

FOR SALE—
NO. 2125 W. 29TH ST.
Modern and charming six-room bungalow. Price $4500. Might consider lot to value of $750 as part payment. F. J. STEELE & CO., 224 H. W. Hellman Bldg.

FOR SALE — $4200, CLOSE IN, PICO Heights, fine corner lot, with 2 good modern cottages; will rent for $40 per month. A good investment and $1500 cash and $40 a month will take it. JONES & RYDER LAND CO., 218 W. 3RD ST.

FOR SALE—IT MUST GO; IT SHALL GO; term deposit savings bank certificates accepted in payment; new 6-room cottage, southwest, nice neighborhood and close in; easy terms if desired; will take city lot in part payment. WATSON, 322 L. A. Trust Bldg. Phone A2790.

FOR SALE—IF YOU WISH TO BUY A 5 OR 6-room new strictly modern bungalow from the owner, a builder, and save agents' and contractors' profits, see 854 W. 48TH ST. and 238 W. 60TH ST. Owner's address 228 W. 60TH ST. South 3173.

FOR SALE—6-ROOM COTTAGE, NICE yard, sidewalk and curb in, barn, large storage room; fruit trees, flowers; lot 50x145; price $2300; $800 cash; $1000 in cows, good team or anything I can use on ranch. Phone TEMPLE 397.

FOR SALE—$17,500; MORTGAGE OF $4150, 2½ years, at 6 per cent.; beautiful, modern 11-room $20,000 home in W. Adams district; hardwood floors, furnace, etc. Apply SYDNEY T. SMITH, 704 Johnson Bldg. Phone A5234.

FOR SALE—SAMPLE HOUSES—
CRAFTSMAN'S ART DISPLAYED IN HOME BUILDING CO.'S NEW HOMES.
916 Fedora, W. Ninth-st. car. $7500.
2670 Budlong, W. Adams car, $15,000.
PHONES WEST 32. B1245.

FOR SALE—ON CORNER—
An elegant 10-room house, hardwood floors, furnished or unfurnished; eastern and southern exposure; right on car line, in fashionable neighborhood; 2-story barn in rear. 2853 HOOVER. Tel. West 1904.

FOR SALE—THE BEAUTIFUL TWO-STORY house on the north side of Orange st., No. 1649; beautiful high elevation, overlooking the most beautiful part of the city. Inquire OWNER, 138 N. Main st. Commission to agents.

FOR SALE—$50 COMPLETE PLANS TO build houses to cost from $1000 to $10,000; choice for $10. 439 CITIZENS' NATIONAL BANK BLDG., Third and Main.

FOR SALE—COSY HOME, $350 DOWN AND balance $15 monthly, buy close in 5-room and bath cottage, with good lot, land near street cars. Price in all $2250. Genuine bargain. See PHOENIX, 202 Grant Bldg.

FOR SALE—SACRIFICE, CLOSE IN, S.W. 1732 Reid st., modern 6-room bungalow, 50-ft. lot, $3200; cash $1200, balance $25 month, 6 per cent. Commission to agents. R. F. COLE, owner, 404 S. Hill st. F3077.

FOR SALE—A 5-ROOM MODERN COTTAGE on high ground, close to car line; price $2100; terms $150, and $25 per month. FITZACKERLY & CO., 2141 Echo Park ave. Phone Temple 1090.

FOR SALE — CHEAP, A FINE 9 ROOM house on 30th st. near Grand ave.; all modern; large trees; fine flowers and stable; lot 60x147 feet; must sell at once. Apply to OWNER, 218 W. 30th st.

FOR SALE—CHEAP; LARGE 5-ROOM COTtage, large lot and nice yard, on account of mortgage and sickness. Call at the house in the afternoon on week days. 1406 NEWTON ST.

FOR SALE—$100 CASH, $2250, $15 MONTHly; 5-room bungalow, southwest; never occupied; great bargain. Address G, box 162, TIMES OFFICE.

FOR SALE—STRICTLY FIRST-CLASS SIX-room house, maple floors; look this up; price $5600. See OWNER, 1420 E. 22nd st.

FOR SALE—AT LOW PRICE, SMALL PAYment; cottage in Pico Heights district. Call at 1030 BERENDO.

FOR SALE—4-ROOM MODERN COTTAGE cheap; no objection to colored people. Address A. B., box 57, TIMES OFFICE.

FOR SALE—2 ROOMS, HOUSE, LOT 40x125, party going east account sickness, $1000. 1311 E. 50TH ST.

FOR SALE—BARGAIN BY OWNER, NEW 6-room bungalow at 2968 W. JEFFERSON. Phone West 4467.

FOR SALE—NEW MODERN 6-ROOM HOUSE in Wilshire district; $50 down, $50 month. P.O. BOX 64, Station C.

FOR SALE—$1125; NICE 4-ROOM COTTAGE, nearly new; part cash. Call at 1306 E. 33RD ST. Hooper car to Compton ave.

FOR SALE—NEW COTTAGE 5 ROOMS; OAK floors; laundry tubs. 2624 ALICE. South 6208; 22782.

FOR SALE—AGENTS PHONE WEST 32, B1245 for particulars of our new homes for sale. HOME BUILDING CO.

FOR SALE—
City Lots and Lands.

FOR SALE—I HAVE A BEAUTIFUL SOUTH front lot, 54x151 feet (and only one such.) I'm going to sell for $500. $25 or more cash, balance small payment monthly; three fine homes in same block. Lot lies several feet above the street grade, overlooks beautiful district; an ideal home plot. An unquestioned investment. It should double in value inside of three years and more likely in twelve months. Would sell for double now under ordinary conditions. It's just outside of the city limits, 14 minutes from business; cars every three minutes on Pasadena Short Line. You'll be pleased if you see it. Can go any time. See M'GRATH, with STRONG & DICKINSON, Second and Broadway.

FOR SALE—
Before buying a home you should see our best Park tract, restricted to residences only; adjoins Agricultural Park on the west, between Vermont and Normandie. The best street improvements, including two handsome boulevards, the best car service; the finest pepper trees, and the picturesqueness of a park; large lots on small payments; several new and up-to-date bungalows now for sale on easy terms. Take Dalton-ave. car to tract office, corner Budlong and Santa Barbara.
VAIL & CRANE; owners, 524 S. Spring. Rooms 204 and 5.

FOR SALE—SEE THE SOUTHWEST CORner of Pasadena ave. and Avenue 52; no restrictions; east front, 60x150; ideal for stores and apartment-house; easy terms or will take first mortgage for half, balance 7 per cent.; a bargain for quick sale. S. JACOBY, 222 Huntington Bldg.

FOR SALE—MUST SACRIFICE AT ONCE; absolutely ½ value; corner 50x130; Huntington Park; 2 blocks from car line, one block from Pacific Boulevard. Price $550 cash. See PADERFORD, 420 H. W. Hellman Bldg. A5564.

FOR SALE—EASY INSTALLMENTS; LOTS in the Highlands, out of the adobe and mud; picturesque location. Take Eagle Rock AVENUE Garvanza (yellow) car on Main st. Go to end of line and see CRITES, MYERS & KULLI.

FOR SALE—BARGAIN IN RESIDENCE lots. Call on H. GRAHAM, corner Sunset Blvd. and Benefit st. Prices $200 and up. Good soil, close to Hollywood car line, 5c fare, easy terms. Phone E3650.

FOR SALE—OR EXCHANGE—THE FINEST large corner lot in close in Westlake section; value $18,000; 1-3 in 8-room modern; 1-3 cash, balance terms. Address owner, J. box 6, TIMES OFFICE.

FOR SALE—$1800; FINE RESIDENCE LOT, 58x125, near Westlake district, in beautiful northwest section; street improvements all complete. WM. H. METZGER, 312 Bradbury Bldg. Tel. A5464.

FOR SALE — BUILDER OR INVESTOR, take notice; 2 lots, one block south of Wilshire blvd., on Sunset Place, 100x147; bargain price; easy terms. F. F. SCHRIVER, 633 Pacific Electric Bldg.

FOR SALE—POSITIVE SACRIFICE: BARgain; corner lots, 50x150 each; block from business and boulevard, 5c fare; builders and speculators, investigate; here's your chance. PHONE 23112.

FOR SALE — BY OWNER, 50-FT. LOT, close in, walking distance, for $2500; adjoining lot held for $100 front foot, but I need the money and will sacrifice for cash. Address H. box 30, TIMES OFFICE.

FOR SALE—$950; CORNER BUSINESS LOT, 50x150, near Temple st., $150 cash; $250, 60x190, $50 down and $10 month. RIGBY, 1052 Temple st.

FOR SALE—EQUITY IN 10-ROOM HOUSE; lot 50x150; in choice residence section; ½ block north of Westlake Park. SUNSET HOLLYWOOD 61.

FOR SALE—A FINE CORNER LOT FOR sale at a great bargain and on easy terms; finely situated on S. Figueroa st. Apply to CONWAY, 304 Bradbury Bldg.

FOR SALE — WILSHIRE BARGAIN, $700 equity for $850 net. High, beautiful lot, 60x200. Price $2200. Address E. box 177, TIMES OFFICE.

FOR SALE—$1450 CASH THIS WEEK BUYS 50x150-ft. east front lot, Zobelein's tract, amid elegant homes. E. S. WOLCOTT, 2812 San Pedro st.

FOR SALE — BARGAIN, 1 OR 2 LARGE lots in southwest part of city; must be sold. Apply OWNER, 742½ E. 12th st.

FOR SALE—IF SOLD AT ONCE, $800 CASH takes 2 adjoining lots on 62d near Moneta. Address H, box 49, TIMES OFFICE.

FOR SALE—ON WILSHIRE BLVD., 75 FT. north front, best bargain in town. PHONE WEST 1134.

FOR SALE—$120 EQUITY, LARGE LEVEL lot, $56 cash. ROOM 1, 513 S. L. A. st. or H, box 172, TIMES OFFICE.

FOR SALE—BY OWNER, CHEAPEST LOT in southwest; must sell at once, $725. WEST 4467.

FOR SALE—CHOICE LOT AT …

FOR SALE—
City Lots and Lands.

FOR SALE—
BUILD YOUR HOME AT SOMERSET.
AN ACRE ALL YOUR OWN.

Get the best land known, and you can't fail to make money. Go out and see the situation and location for yourself. Only 30 minutes from Sixth and Main, on the Santa Ana electric line. Station and power-house right there. Part of the old Bixby ranch known to everybody. Soil admitted the best. Crops now on it, go with the land. Alfalfa, corn, melons, fruit, potatoes, onions, garden truck of all kinds reach perfection there. The natural home of the walnut.

WATER! WATER! WATER FREE!
Piped under strong natural pressure to every acre. Never costs a cent. Every foot of the land should pay for itself in big production.

ONE, TWO, THREE, FOUR OR FIVE ACRES.
FOR ANY PURPOSE.
$300 AND UP.
$10 DOWN—$10 A MONTH.
CALL FOR MAP.
SEE IT AND MAKE MONEY!
TWO EXCURSIONS DAILY.
"You're safe at Firth's."
EMIL FIRTH,
319 W. Fourth st., bet. Broadway and Hill. Phones A8105, Main 2543.

FOR SALE—
Ramona Park, 17 minutes from Main st. on the Covina line; a finished suburban subdivision. The element of doubt and risk does not exist. Pretty homes now there and others being built.
We are making exceptional inducements to the right kind of people who are looking for the right kind of home sites. If we told the whole truth here it would sound like exaggeration.
Come and see for yourself.
ALTHOUSE BROS., 420 S. Broadway. Room 423.

FOR SALE—
HANDSOME CHATEAU SITE.
FOR SALE CHEAP.
I am offering a special bargain in a fine lot commanding a beautiful eminence in the city limits. The view embraces the mountains and the sea, the city and a glimpse of the San Gabriel Valley. You might search a year and not find another site so fine. Price is nothing compared to its present advantages and great future value; $1200. Easy terms if desired.
COME IN TODAY.
"You're safe at Firth's."
EMIL FIRTH,
319 W. 4th St., bet. B'dway and Hill. Phones A8105, Main 2543.

FOR SALE—
CHEAPEST AND BEST FOR MONEY IN THE CITY.
City lots only $125 and up; 5c car fare; nice sightly lots, situated on high ground and commanding fine view of surroundings; overlooking Eastlake Park, on 35 monthly payments. For particulars see MR. KAHN, with Golden State Realty Co., 607 S. Spring st. Both Phones Ex. 34.

FOR SALE—
Business Property.

FOR SALE—
SNAP. SNAP. SNAP.
OLIVE ST. BETWEEN 1ST AND 2ND STS.
40x125.
Improved with 4 six-room flats. Price only $15,000; nothing in block can be bought for less than $500 per foot.
Phone A5955. E. B. HARRIS, 421 Byrne Bldg.

FOR SALE—$4500; FINE, LEVEL BUSINESS lot, on W. Pico st.; corner lot, W. 18th, nearly new store, 24x50; barn, etc.; rented; price $6500; 10-room house, east-front lot, S. Workman st., 1 block to car line; snap at $2250. For further information phone West 963, or call on OWNER, 2903 W. Pico.

FOR SALE—$12,500 BUYS A FIRST-CLASS business property in Long Beach, paying over 10 per cent.; continuously rented; splendid investment; no incumbrance; terms on part; NO TRADES. Address H. G. H., BOX 282, Long Beach, Cal.

FOR SALE—100x206 ON THE SANTA FE; can sell you this factory site at a good figure. M. L. CARTER, 304 Bradbury Bldg. A2114.

CONTRACTORS—
And Builders.

ANDERSON MILL COMPANY—
We want to build your house. Get our estimate. We will help you plan your house and furnish plans and specifications free. We have a three-story brick mill, equipped with the most modern machinery, a large stock of dry finish lumber kept in sheds. We have had 15 years' experience in Los Angeles building. We are experts, let us show you. Everything guaranteed. First class residences a specialty. City office, 206 UNION TRUST BLDG. Phone A1847. Mill and yards, 630 to 662 W. 29th st. Phones B3233; South 4229.

WE BUILD—
2-ROOM BUNGALOW, $118.
4-ROOM BUNGALOW, $235.
5-ROOM BUNGALOW, MODERN, $750.
LOWEST BID ON ANYTHING IN BUILDING LINE.
SECURITY BUILDING CO., 211 HUNTINGTON BLDG., 6TH & MAIN.
Open all day and evenings, 7 to 8:30.

WE QUOTE LOWEST PRICES IN CITY.
We own our own lumber yards.
2-room bungalow, $135; cheaper ones, $80.
4-room bungalow, $225; cheaper ones, $150.
5-room modern bungalow, $685 to $800.
P. J. LEAVER & CO., 218-219 San Fernando Bldg., S.E. corner Fourth and Main. Main 2748.

HAVING ENTERED THE BUILDING BUSiness again after a 2-month vacation, I am going to give you prices that talk. Be sure to see me before building. W. T. HOPKINS. South 1656.

WE EXPECT TO BUILD 1000 COTTAGES and bungalows in California. $2.50 down, $2.50 weekly. Write today. JEFFERY CONSTRUCTION CO., Monadnock Bldg., S. F.

O. W. BUTLER, BUILDER; 20 YEARS' EXperience; every customer satisfied, give me a call; plans free. Corner Washington and Santee. PHONE B3228.

HARDWOOD FLOORS, LUMBER FURNISHed, laid and scraped, 8c per yard, laying and scraping 20c. Guaranteed. MESSINGER & FISCEL. South 2021.

J. A. NAISMITH, DESIGNER OF HOMES, 702 Spring st. Room 332. Plans and specifications. $5.

FOR SALE—
Hotels and Lodging-houses.

FOR SALE—OR EXCHANGE—
H. C. DECKER. H. C. DECKER.
432½ S. BROADWAY, LOS ANGELES.
PHONE HOME A2236. SUNSET MAIN 4177.

SNAP—24 ROOMS, FINE CORNER. RENT $75. PRICE $700—½ CASH.

16 ROOMS, TRANSIENT, ON ONE FLOOR. LONG LEASE. CHEAP RENT. TERMS.

21 rooms, rent $45, clean and good........[illegible]
19 rooms, must sell, offer wanted........[illegible]
14 rooms, always full of roomers........[illegible]
15 rooms, good bargain........[illegible]
22 rooms, transient, clears $300........[illegible]
Exchange, 72-room house........[illegible]
14 rooms, close in, good lease........[illegible]
46 rooms, a money-maker........[illegible]
40 rooms, good location, for business........[illegible]
16 rooms, a sacrifice........[illegible]
12 rooms, ex. for lots........[illegible]
42 rooms, best corner in L. A.........[illegible]
23 roms, only $500 cash........[illegible]
Apartments, 38 rooms, new........[illegible]
33 rooms, exchange for anything........[illegible]
28 rooms on South Grand, fine........[illegible]
Hotel, good country town, 50 rooms........[illegible]
Flat, 6 rooms, bargain, new........[illegible]
42 rooms, exchange for lots........[illegible]
18 rooms, price reduced; rent $50........[illegible]
Hotel, cost $35,000, 100 rooms........[illegible]
28 rooms, fine corner, offer wanted........[illegible]
12 rooms, very good, only........[illegible]

$5000—16 ROOM BRICK CORNER. NEW. GOOD EXCHANGE FOR LOTS OR RANCH.

HOTEL, MODERN, 50 ROOMS, CLEARS $200. THE BEST LOCATION. FULL OF THE BEST-PAYING PEOPLE. THE VERY BEST FURNITURE. ELEGANT CARPETS. EVERYTHING SWELL, BUT PRICE. SEE IT. PRICE ONLY $6000—½ CASH.

TO BUY, SELL, OR EXCHANGE ANY KIND OF PROPERTY ANYWHERE, SEE H. C. DECKER, 432½ S. Broadway.

FOR SALE—
ONLY $1200.
This is the cash required to buy a 70-room hotel, centrally located, newly furnished; during the Fiesta this house netted $1500, and the FLEET is coming! First come, first served, for we have other fish to fry. See FORD, YOUNG INVESTMENT CO., 401 H. W. Hellman Bldg.

FOR SALE—
LOOK—LOOK—LOOK; it will pay for itself in 7 months. 17-room rooming-house on a corner near Third and Olive, every room outside. The biggest snap on the market today. Gross income $200 per month, net income $100. Price $550 per room. A4691. AMBROSE L. HAMELL CO., Main 5367. 536-547 Douglas Bldg.

FOR SALE—GENTEEL FURNISHED, UP-to-date, first-class rooming-house, on the hill, Angels' Flight; 25 elegant rooms, always rent for handsome income to better class paying business men; sacrifice furniture, lease and fine business, $1850; palms, banana trees and lovely flowers around the building. See PHOENIX, 202 Grant Bldg.

FOR SALE—ROOMING-HOUSE AND LOT, 20 rooms, 16 finished, 12 furnished, on best part Hermosa Beach, opposite postoffice; will clear $1200 per year or more if meals are served; price $3000, $2000 cash; must sell; worth $4000 in 3 months; no agents. Address J. C. BUTCHER, Hermosa Beach.

FOR SALE—18-ROOM FLAT ON GRAND ave., near Fourth, price $2200, $1500 will handle this, every room rented, …

FOR SALE—
Hotels and Lodging-houses.

FOR SALE—$4500; LEASE AND FURNI… hotel, Imperial Valley, only hotel in … 25 rooms, many cots; always overrun… Good chance for congenial hustler. A… D, box 88, TIMES OFFICE.

FOR SALE—AT LOW CASH PRICE, … Monte Carlo, fine transient house, clo… exchange for clear lot or $1000 equity in… tage; make an offer at once. 149½ N. M… Agents list.

FOR SALE—FURNITURE AND LEASE… a 11-room house, centrally located. For … ticulars call WEST 4910, F3574. No a…

FOR SALE—$150 DOWN, BUYS 18 NE… furnished rooms, running water in … room, new building, long lease. COAST… 138½ S. Spring st.

FOR SALE — TRANSIENT ROOM… house, 17 rooms, all new, A-1 furn… $1500 will take immediately. 304 S. LOS AN…GELES ST.

FOR SALE—$400; 12 ROOMS GOOD … niture, rent $25; might exchange for … lot. Address G. box 198, TIMES OFF…

FOR SALE—CHEAP, LODGING-HOUSE… 24 rooms, good location, cheap rent. Ad… owner, G. box 133, TIMES OFFICE.

FOR SALE—ROOMING-HOUSE, FU… ture, 10 rooms, 2 bathrooms, 1142 S. GRA… AVE.

FOR SALE — 5-ROOM ROOMING-HO… $750, close-in, lease. Newly furnished. WEST NINTH ST. Phone Home F7…

FOR SALE—ROOMING-HOUSE, 10 ROO… 903 S. HILL.

FOR SALE—
Country Property.

FOR SALE—
BEAUTIFUL FOOTHILL FARM HOMES.
Eighteen miles from Los Angeles, $150 to … per acre, with abundant water for irri… piped to the highest point of each tract; … a few pieces left. 1300 feet elevation. … orange, lemon and winter vegetable land. … mune from scale and frost. Choicest spo… Southern California. Come in and see us … day and go out and look at this ideal h… spot. Round trip $1.25. CALIFORNIA HOME EXTENSION AS… CIATION, ground floor, Chamber of C… merce Bldg.

FOR SALE—
COACHELLA VALLEY.
WHERE THINGS ARE DOING.
40 acres, 3 miles from Coachella, on … roads and near improved ranches. One c… pays for land. Will double soon. Buy now.
A SNAP FOR A FEW DAYS.
$40 PER ACRE—½ CASH.
MINES & FARISH, 315 S. HILL ST.

FOR SALE—EXCURSION ON MONDAY, … a.m., Coachella Valley leads in earliest cr… and greatest returns; guaranteed titles … rich, sandy loam; gushing wells of finest … tesian water, abundance of mesquite wo… cheapest land in the State. Roosevelt … they will be worth from $500 to $1000 per ac… THERMAL REALTY CO., L. C. PFAFFENBERGER, 2417 Michigan a… Los Angeles, Cal. Ring up Boyle 82. Or call C. C. Sterl… and M. R. Watson at main office, Therm… Riverside Co.

FOR SALE—A FINE INCOME RANCH, … acres, 5 oranges, 20 soft-shell walnuts, … garden and alfalfa, 4-room California hou… barn, windmill and tank; on good oiled ro… 20 miles east of Los Angeles, in the beautif… Rivera Valley, ¼ mile … roads; the cheapest irrigating water in … State; 20 cents per hour per head of 200 inche… this is good property and will pay big inte… est; price $850 per acre, terms ½ cash, balan… yearly payments. GEO. E. TRIGGS, Rivera, Cal.

FOR SALE—THE OPPORTUNITY OF YOU… life; 40 acres of level valley land, $1 … acre, $10 down and $10 per month; this be… tiful valley is located in the richest miner… belt of the country; soil is rich and fertil… climate superb; altitude about 2800 feet; pric… for all products are more than double t… price received by the ranchers near Los Ang… les. Only a limited number of these 40-ac… ranches will be sold at $1 per acre. For fu… information see GOLDEN STATE REALT… COMPANY, 608-610 S. Spring st.

FOR SALE—
WALNUT GROVES.
(Pay $200 per acre net.)
We have a 20-acre grove at Brookhurst, (i… the Fullerton district,) with 16 acres set o… under 12-year-old trees; 2 wells, reservoi… good buildings, etc.; surrounding property hel… at $1000 per acre. We can deliver the 20 acre… for $16,000; ½ cash, balance to suit. See FORD, with YOUNG INVESTMENT CO., Phone A2911. 401 H. W. Hellman Bldg.

FOR SALE—
NOW IS THE TIME
To buy a farm.
—160—
Acres in San Diego county, for
—$20—
Per acre.
EASY TERMS.
F. H. BROOKS COMPANY, 215-16 Currier Bldg., 212 W. 3rd st. Both phones.

FOR SALE—YOUNG WALNUT ORCHARD, 120 acres; will sell any acreage for less than value of land alone; best land in State; rich soil; 20 feet deep; abundant water free; beautiful location; 30 minutes from Los Angeles; 5c fare; excellent service. Also unimproved land, any acreage for homes or small farms; best possible for berries, trees, commercial vegetables, alfalfa, etc.; no commission to pay. Owner, 305 COLLINS BLDG., 218 W. Third st.

FOR SALE—
Cheap farm, fruit and alfalfa lands in most prosperous and rapidly-growing section of the State; climate perfect; soil unexcelled; splendid transportation facilities; social conditions all that can be desired; rainfall, 25 inches annually; produces all crops without irrigation. Free information. CHAMBER OF COMMERCE, San Luis Obispo, Cal.

FOR SALE—
2100 acres orange land, 15 miles east of Fresno city, $50 per acre; ½ cash, terms on balance.
2400 acres alfalfa land, 16 miles south of Fresno, $35 per acre; 1-3 cash, 1-3 one year, 1-3 two years.
THE SUNSET REALTY CO., exclusive agents, at Fresno, Fresno Co., Cal.

FOR SALE—THREE, FIVE OR FIFTEEN acres good frontage on county road, 25 minutes from Los Angeles; fine soil, plenty water can be developed at small cost; this property is close to electric railroad and school and churches; fine buy for any one wanting a suburban home; price $350 per acre. T. E. DE LA MA…, 225 Byrne Bldg.

FOR SALE — 5300 ACRES IN THE SAN Joaquin Valley, 25 miles from Stockton, in the foothills; no alkali; 1100 acres cultivated; finest land for fruit, vines and great grain country; property will be sold at a sacrifice on account of foreclosure of mortgage; must be sold within 30 days. See agent, 204 STIMSON BLK.

FOR SALE—RANCH, SEVEN ACRES, SIX-room house, barn, plenty water, piped to house and grounds, fifty fruit trees, strawberries, chicken corrals, opposite station, Burbank; can be subdivided; electric cars there soon; price $4500; will exchange. F. B. ADAMS, 1104 W. 37th st., city.

FOR SALE—
We own 400 acres improved ranches, in Orange Co., with lots of water. We are going into the oil business, and will sacrifice this land; 5 acres and up. M'CRAY & O'DONNELL CO., 402 Security Bldg.

FOR SALE — 20 ACRES CHOICE LAND, with good water rights, fair house, 15 miles from L. A. toward Norwalk; terms, one-third or one-half cash, balance long time, if desired; price all right; if you mean business, see NILES, 408 E. Washington.

FOR SALE—FARMS, IMPROVED AND UNimproved, $10 to $35 per acre; best bargains in the best locality in California; plenty wood and water, 1 to [illegible] miles from railroad; from 1 to 5000 acres. JNO. HUDSON, box [illegible], Templeton, Cal.

FOR SALE — OR EXCHANGE FOR CITY property, 15-acre home near Pomona, mostly in table grapes; fine spring of water, frostless land, $2500; also 160 acres ten miles north of Santa Monica; for only $6 per acre. N. TREOSTI, 103 Court st.

FOR SALE—IF YOU ARE LOOKING FOR the best farming lands, go to Hemet; good soil, plenty water, finest of climate. For particulars regarding special railroad rates, address J. P. CHAFFIN & SON, 17 S. Raymond ave., Pasadena.

FOR SALE—IRRIGATED LANDS IN THE famous Turlock district, Preston tract, just opened; terms $5 acre down, $1 acre per month. Level, rich, sandy loam soil; best in district. Address RICKENBACHER & ROBOSSON, Turlock, Cal.

FOR SALE—LA CRESCENTA, 20 ACRES. Choice foothill home, olives, prunes, almonds, grapes, house, barn, and abundance of pure mountain spring water; 12 miles from Los Angeles; good roads; elevation 2000 feet. S. JACOBY, 223 Pacific Electric Bldg.

FOR SALE—
4000 acres splendid land, near railroad, in grain, for $30 per acre; snap. A. A. IRISH, 402 Grosse Building.

FOR SALE—160 OR 320 ACRES IMPERIAL land, southwest of Brawley, good title and level land, $12.50 per acre, for L. A. city or country. Owner, A. INES, Bell, L. A. Co., Cal.

FOR SALE — SEND 2c FOR PETALUMA Land Journal "L" to RODEHAVER & ATKINSON, Petaluma, Sonoma county, Cal., the greatest poultry center in the world.

FOR SALE—TULARE COUNTY, ALFALFA, orchard, vineyard, dairy or orange land, with attractive prices. See J. L. NEWELL & CO., 228 Pacific Electric Bldg.

FOR SALE — $325 PER ACRE FOR GOOD frostless land; well improved; good view of ocean and three beach towns; easy terms. See or address W. E. ROSS, …

Classified Liners.

[FO]R SALE—
Country Property.

[FOR SA]LE—
LAND! LAND! LAND!
ORANGE AND LEMON LAND.
POTATO LAND.
CORN AND ALFALFA LAND.
[TR]UCK GARDEN LAND CLOSE IN.
[Do you] realize that Monte Vista lands, with[in the] city limits of Ontario and only an [hour's] ride from Los Angeles, are selling for [the] price of $250 and up? Do you realize [Mon]te Vista is in the middle of the big[gest or]ange, lemon and fruit district in the [State], and that the soil will grow anything [that] prospers in this climate? Do you realize [this] land has been held by an estate and [that] approved lands on four sides of it are [selling at] $1000 to $1500 an acre, while this may [be bou]ght for

$250 AND UP?
JUST STOP AND THINK.
[In bu]ying Monte Vista you buy into a proven [distric]t and among neighbors whose lands are [worth] now. You have no pioneering to do. [You ha]ve two transcontinental lines at your [door]. Three packing-houses are also there, [all] within a block, a famous college, [church]es, banks, fine stores and all the ad[vantag]es of a big city of 6500 close by, while [it is] with the best market on the Coast [only] 34 miles away. Water in double quan[tity], piped to each acre.
EXCURSIONS DAILY. DON'T WAIT.
"You're safe at Firth's."
EMIL FIRTH,
[319 W]. Fourth st., bet. Broadway and Hill.
Phones, A. 5185, Main 2543.

[FOR] SALE—
MONEY-MAKING RANCHES.

[..] acres, fine dark loam, easy to [wor]k. Adapted to oranges, walnuts, [sm]all fruits and vegetables. About 2 [mil]es from thriving city of Fullerton. [Goo]d schools and churches. No sa[loo]ns.
Price $2500—Easy terms.

[..] acres, all but 2 acres to 10-year[-old] soft-shell walnuts. In fine condi[tion]. Fertilized this season. Excel[lent] soil. 10 shares of A. U. W. Co.'s [wa]ter stock. 1 3-4 miles from Fullerton. Price $12,000.

[..] acres, or will divide; excellent [land] adapted to all the diversified [pro]ducts of Orange county; near Ful[lerton]; on good road; fine well, with [abu]ndance of water for irrigation, now [in] place and will go to buyer of land [at] actual cost of same. If you want a [pr]oductive, money-making ranch, this [is] your chance. $250 per acre. Terms desired.

JACOB STERN,
604 Pacific Electric Bldg.

[FOR] SALE—
BIG EXCURSION
TO KERN ISLAND.

[Ev]ery Tuesday and Friday evening at 6:30 [ex]cursion starts to inspect the rich Kern [Isl]and lands selected for the members of the [SEV]ENTH HOME EXTENSION COLONY.

[Rou]nd trip fare only $5—and the fun you'll [hav]e will be worth the price. Fare [ref]unded to buyers. Come to our [office] and get particulars; see the stereopticon [vie]ws any evening. But act quickly—time [is sh]ort—second allotment takes place March [14; do]n't miss it. Those participating in first [allot]ment now moving on their farms—build[ing]—plowing—planting. One of the best water [righ]ts in the State goes with the land. No [....] years. Land costs but $25 per acre—and [one] season's crop should more than pay for [it].

[Co]me in during the day or attend any of [our] interesting evening meetings; or, if you [can]'t do either, send for free illustrated [book]let.
CALIFORNIA HOME EXTENSION ASSO[CIA]TION, ground floor, Chamber of Com[mer]ce Bldg.

[FO]R SALE—
ALL ABOARD
FOR
[D]ELANO, TULARE COUNTY, CAL.
[O]ur private car "Elsie" will leave the Ar[cade] Depot at 11:20 p.m. every Tuesday for

ORANGE ACRES COLONY TRACT
[If y]ou want a home that will produce an in[come].
[W]e will sell you 20 acres and upward of [as] fine level land as any country can pro[duce]—no alkali, no hardpan, no objectionable [fea]tures of any kind.
[T]his land is unexcelled for diversified farm[ing]—from alfalfa to oranges. Water in abun[dan]ce.
SECURE A HOME NOW.
THIS MEANS YOU.
[If] you are looking for a snap in land, price [and] terms, don't fail to take a trip with us. [We] will exchange for good income city prop[erty].
[W]e will give you a round-trip fare for $6. [Fo]r further information call or address [P]ORTER & KIGGENS, Owners, 227 H. W. [He]llman Bldg. Phone A3550. Agents wanted.

THREE CHOICE
10-ACRE
[trac]ts at El Carmel, at a bargain; think it over.
EL CARMEL,
[is] the only place where you can buy deep, [ric]h, loamy soil with the
WATER PLANT
FREE.
[Fo]r the same money; only 4 miles from the [cit]y; the place to have a home, live among the
FRUIT AND FLOWERS.
[An]d raise all of your own vegetables.
REMEMBER.
Title guaranteed; land cheap, water plenti[ful]; interest small; price $350 per acre and [up]; terms one-fourth cash, balance on or be[fo]re 1, 2 and 3 years at 6 per cent.
FOR MAPS SEE
F. H. BROOKS COMPANY,
215-16 Currier Bldg., 212 W. 3rd st.
Both phones.

[F]OR SALE—SNAP; 80 OR 160 ACRES, THE BEST LAND IN POMONA VALLEY, ONLY [$..] ACRE IF TAKEN AT ONCE; THE SAME SORT OF LAND, SELLING FOR $250 [AN] ACRE. FINE SOIL, PERFECTLY LEVEL; WILL GROW ANYTHING ON EARTH. AD[J]OINING LAND IN ORANGES AND ALL KINDS OF FRUITS AND VEGETABLES; ONLY 2600 FEET FROM A RAILROAD STA[T]ION; IF YOU ARE LOOKING FOR A SNAP HERE IS ONE SURE. J. SMITH, 230 S. SPRING ST., CARE SCOTCH TAILORS.

FOR SALE—160-ACRE IMPROVED FARM, 1½ miles from one of the most thriving towns in the San Joaquin Valley; two railroads; good grammar grade and high schools; 40 acres in Muscat and Malaga vineyard; 10 acres peach orchard, 80 acres alfalfa, fine stand; 6 acres family orchard, balance corn land; soil is a rich sandy loam; good water right and cheap water for irrigating; 2 windmills on place; good 7-room house; big barn; silo, sheds, etc.; herd of 12 dairy cows go with place. Can be bought for $5000 cash, balance on long time. Write to RANCHER, box 249, Fresno, Cal.

FOR SALE—
Alfalfa, vegetable lands, close to electric road, abundance of water, 40 minutes from Los Angeles, 10-acre tracts up, price $150 to $300 per acre; part cash, balance long time, would take 1-3 in clear Los Angeles lots; these lands are not 100 miles from nowhere, but close in, adjoin Anaheim, a town of 2500 people; deal direct with owner. P. A. STANTON, 216 W. Third st.

FOR SALE—44 ACRES, CHEAP FOR CASH; no trades; sandy loam; no adobe; 30 miles from city; Santa Fe's new cut-off and fast line into city in front of tract; oranges, walnuts and all kinds of vegetables can be seen growing all around in fine condition; best alfalfa land, with cheapest water right in the State; the 200 inches water right is worth twice the price asked for the land; the first crop of vegetables this year should more than pay for the tract. See OWNER, 206 Stimson Blk.

FOR SALE—IF YOU ARE LOOKING FOR an orange grove, either for investment, or to make a fine home, we can show you some bargains. One just coming into bearing, ten acres, at $5700, is a very good buy. Another, with grove in full bearing, has superb building spot, with outlook unsurpassed. We have them in all best localities, at all stages of development, at all prices. We can save you money in buying a grove. WISLER, MOORE & CO., 310 S. Hill st.

FOR SALE—640 ACRES, KERN COUNTY, land level, ready for the plow; in the heart of artesian well belt, flowing artesian well on premises, all fenced, small house and barn; near railroad; soil sedimentary; especially adapted for raising alfalfa and fruits. $20 per acre; adjoining lands no better are selling for $40 per acre. Wonderful bargain if taken at once. For particulars see CATE & HENDERSON, 205 Mercantile Place. Both 'phones.

FOR SALE—TURLOCK IRRIGATED DISTRICT Homeseekers. Now is the time to secure a home in this famed section of the San Joaquin Valley, where after your first payment your land pays for itself. We sell improved and unimproved land all under ditch in tracts of 5 acres and up on easy terms. Remember the water belongs to the land. Call on or address HOMESEEKERS' IRRIGATED LAND CO., Turlock Hotel Bldg., Turlock, Cal.

FOR SALE—ONE HUNDRED ACRES OF choice foothill land, at head of Laurel Canyon; only 2 miles from West Hollywood, and adjoining Bungalow Land on north; frostless; [...]

FOR SALE—
Country Property.

FOR SALE—
SEVENTH HOME EXTENSION COLONY
LANDS AT $25 PER ACRE.

The best land in Kern county—and no county has better land. We're starting another town and farming community close to the city of Bakersfield—right on the railroad. People moving onto the ground now—building—plowing—planting, etc., going right ahead. Just the right time to start this season's crop—a few more families can be accommodated in the second distribution to take place March 14.

Come in and go up on the EXCURSION Tuesday or Friday evenings at 6:30—round trip $5. Fare refunded to buyers. We take you all over the land in automobiles from Bakersfield. Call at our office in the daytime or attend the free stereopticon lecture any evening except Sunday at 8 o'clock. Booklet free.
CALIFORNIA HOME EXTENSION ASSOCIATION, ground floor, Chamber of Commerce Bldg.

FOR SALE—RANCH BARGAINS.

15 acres of fine sandy loam soil, at Burbank; only 12 miles from Courthouse and 4 miles from Hollywood; fine for alfalfa, berries, or vegetables; will pay for itself in 3 years; includes ownership in one of the finest pumping plants in the valley, making practically free water. Price very low.

20 acres at Burbank, with house and barn; pumping plant; about 3 acres in peaches; price only $4750. Big snap.

21 acres at Burbank; 10 acres in full-grown walnut trees. Price only $6500.

ERKENBRECHER SYNDICATE, LTD.,
Ground Floor
Grosse Bldg.,
132 W. Sixth St.

FOR SALE—
OLD RANCHO SUBDIVIDED.
At Rowland Station, Salt Lake Line, 18 miles east, 30 minutes ride, 20 cents fare. Frequent trains, excellent service. Land in this lovely valley on north slope of Puente Hills is deepest, richest soil tributary to Los Angeles. Holds State for oranges and walnuts in yield, quality and price. Is proven best for all berries and commercial vegetables. Abundant water is piped over land through steel pipes, asphalt lined, thoroughly sanitary. Pressure system available at all times for domestic use and irrigation. Locality picturesque and beautiful. Will sell in small farms, any size, reasonable. Easy terms. Investigate. GERALDINE, 205 Collins Bldg. A5862; Main 1962.

FOR SALE—
FOR SALE—

KERN ISLAND LANDS.

The second distribution of the Kern Island lands will take place in Home Extension Hall on March 14. These rich delta sediment lands were selected for members of our Seventh Home Extension Colony. Members participating in first distribution now on their farms, making things hum. Finest peach land in the State. Principal products—alfalfa, corn, grapes, apples, plums, apricots, and all kinds of vegetables.
Free stereopticon lecture in Association Hall every evening except Sunday.
CALIFORNIA HOME EXTENSION ASSOCIATION, ground floor, Chamber of Commerce Bldg.

FOR SALE—
6000 acres sugar pine timber near railroad, at bargain.
A. A. IRISH,
402 Grosse Bldg.

FOR SALE—3000 ACRES GOOD LAND, TUlare county. Address OWNER, Lock Box 2, Pixley, Tulare county, Cal.

SANTA CRUZ, CAL.

FOR SALE—WRITE AT ONCE FOR FREE copy of SANTA CRUZ TIMES, list of real estate snaps.

FOR SALE—
Poultry Ranches.

FOR SALE—GET A HOME, DON'T PAY rent. $5 down and $10 a month. Prices $450 up per acre. Have a farm All your own. Go with us free. We start you in business in One week. Everything you need is there. One settler the first year sold 1500 ducks and chickens for holiday trade. If you ever raised chickens you can Double that at Neff Station. Inglewood Redondo car. Come and talk it over. HAWTHORNE ACRES CO., 411 S. Main. Room 226. Phones F6019, B'way 4632.

FOR SALE — JOIN OUR COLONY and own your own home in beautiful San Gabriel Valley; $10 down, $5 per month; best location for poultry raising; also fruits, berries and vegetables; rich sandy loam soil; no fog or mud. See ANNA L. PINKERTON POULTRY EXPERT, 218 Lissner Bldg., between Fifth and Sixth, on Spring. Phone F4143.

FOR SALE—
A MODEL POULTRY RANCH.
FULLY EQUIPPED.
IN THE LAWNDALE POULTRY COLONY
A SNAP ON EASY TERMS.
SEE OWNERS, E. L. HOPPER & SON,
405-6 LAUGHLIN BLDG.
A1961, MAIN 244.

FOR SALE—POULTRY RANCHES IN ESTablished, prosperous poultry colony; where all the conditions are right and prices are the lowest. Address INGLEWOOD WATER COMPANY, 349 Wilcox Bldg.

FOR SALE—CHICKEN RANCH, 3 ACRES, complete, or will trade. Come to us, it's a bargain. PARKER & STERNBERG, Glendale, Cal.

FOR SALE—
Suburban Property.

FOR SALE—
THE CLOSE-IN FARM LANDS
OF TODAY WILL BE THE
CITY SUBURBS OF TOMORROW.
BUY AT SOMERSET ACRES
AND PROFIT BY THE ADVANCE.
Besides getting number 1 farm lands you get the growing crops and great future prospects when you buy at Somerset Acres. The Santa Ana electric line station and power house are located there. The site was selected by the Pacific Electric because it is the highest point between Los Angeles and Santa Ana. It is considered the site of a great future suburban city. Investors buying there now get in ahead of big developments and can't fail to make big money.
HOMESEEKERS ARE CROWDING THERE
AND BUILDING IS VERY ACTIVE.
The land is the best in this vicinity. Everything grows, from beets to barley and from potatoes to prunes. Even oranges succeed, several groves in that vicinity proving the fact. It is the best portion of the old Bixby ranch, famous for its big productions. Present crops go with the land. Water costs nothing, as it flows without pumping and is piped in steel mains to every acre.
ONLY 30 MINUTES FROM SIXTH AND MAIN. TO SOMERSET STATION
ON THE SANTA ANA ELECTRIC LINE.
$300 AN ACRE UP.
$10 DOWN; $10 A MONTH.
TWO EXCURSIONS EVERY DAY.
"You're safe at Firth's."
EMIL FIRTH,
319 W. 4th st., bet. Broadway and Hill.
Phones A5185; Main 2543.

FOR SALE—
5, 10, 15 ACRES,
Between the city and ocean.
THINK OF THIS:
Deep, rich soil on electric car line, few minutes from the city for
$200 PER ACRE.
FOR PARTICULARS SEE
F. H. BROOKS COMPANY,
215-16 Currier Bldg., 212 W. 3rd st.
Both phones.

FOR SALE—ONE HUNDRED ACRES OF choice foothill land, at head of Laurel Canyon, only 2 miles north of West Hollywood; frostless; fully one-half good rich vegetable land, balance fine for eucalyptus trees; plenty of water; will make low price. See HARRY T. SMITH, with MINES & FARISH, 315 S. Hill st.

FOR SALE—6 ACRES, SOUTH OF HUNTington Park, near Santa Ana electric line; improved with 6-room house and barn; 2 flowing artesian wells; abundance of water for irrigation; 1 acre full-bearing family orchard; ideal chicken ranch; price $3500; no trade; great bargain if taken at once. See owner, J. W. CATE, at 205 Mercantile Place. A5182, Main 3440.

FOR SALE—SMALL RANCHES, 2½ AND 5-acre pieces; $450 to $750 per acre; near Country Club; 4 blocks from San Gabriel electric line; best soil and water in San Gabriel Valley; elegant neighborhood; magnificent view. WESTERVELT & ZEHNER, 323 Merchants' Trust Bldg. A5313, Main 8790.

FOR SALE—
SUBURBAN RESIDENCE PROPERTY,
EAGLE ROCK.
8-acre foothill lot, low hill residence site, level land, canyon, water tunnel, hill covered with shrubbery, cheap. Address H, box 29, TIMES OFFICE.

FOR SALE—LOTS AND ACRES; 5-CENT fare, at end of Eagle Rock AVENUE, Garvanza (yellow) car line; easy terms; location picturesque, high and healthful; no adobe; no mud; easy payments. CRITES, MYERS & KULLI, at end of car line, or 297 S. Avenue 64.

FOR SALE—$650—$800—$900.
The best lots for money in South Pasadena; gas, trees and climate; easy terms; good car service.
RALPH M. WATSON,
601 Grant Bldg. A6487, Broadway 4575.

FOR SALE—
NEAR SAN GABRIEL.
Five or ten acres of rich, sandy loam, with plenty of cheap water; unexcelled for fruits, berries, or chickens. A bargain for someone. W. S. DEYO, 734 Security Bldg.

FOR SALE—$10,000 WILL BUY CLOSE-IN, [...]

FOR SALE—
Suburban Property.

ALHAMBRA.

FOR SALE—
ALHAMBRA.
HOME SITES OF ONE ACRE
IN
"RAMONA ACRES," SAN GABRIEL VALLEY.
THE CHOICEST SUBURBAN PROPERTY IN SOUTHERN CALIFORNIA.
AWAY FROM THE DIN AND CLATTER OF THE CITY OUT TO QUIET HOME SURROUNDINGS.
Plenty of elbow room. A whole acre. Price $1000 to $1500. Doesn't that make you sit up and take notice? And then the terms. One-fifth down, balance 6, 12, 18 and 24 months, and only 6 per cent. interest. These acre lots that you can buy today for $1000 to $1500 will be cheap at $3000 within a few years. See the finest home sites in the world. A pleasant excursion. Go today. Lots of room for yourself and family, in a rapidly-growing, charming suburban town. Grammar schools, high school, clubs, fraternal societies, in fact, every convenience. Come any time and see agent on tract.
TAKE COVINA CARS,
SIXTH AND MAIN STS.

FOR SALE—
HOMES AND RESIDENCE PLOTS.
ALHAMBRA'S ADVANTAGES:
The best of religious and educational.
The finest water in the Southland.
Electric lights and gas.
On the best railroad and electric lines in Southern California.
A climate that cannot be equaled.
Inquire of any real estate dealer.
"WATCH ALHAMBRA GROW."

HOLLYWOOD—
For Sale, Exchange or Rent.

FOR SALE—HOLLYWOOD PROPERTY OUR specialty, 76 blocks additional now reached by direct car service, via new L. A.-P. lines, a good time to buy, we exchange Hollywood for city. Call and see photos and descriptions of 100 Hollywood homes. Listings solicited.
C. H. LIPPINCOTT & CO., 315 Union Trust Bldg., Los Angeles. Members L. A. Realty Board.

FOR SALE—OR EXCHANGE—
Modern seven-room bungalow, East Hollywood, near Santa Monica electric car line; corner lot, 50x150 feet; price $3000; mortgage $1500; will take good lot or lots for equity.
ROBERT F. JONES,
614 Fay Bldg.

FOR SALE—9 ROOM HOUSE, EAST FRONT lot, 80x150, in best part of West Hollywood, small payment down, long time for balance. SUNSET HOLLYWOOD 61.

FOR SALE—9-ROOM HOUSE, EAST FRONT lot, 80x150, in best part of West Hollywood; small payment down, long time for balance. SUNSET HOLLYWOOD 61.

FOR SALE—BY OWNER, TWO NICE LEVel lots covered with fruit and berries; owner must leave; will sacrifice. Inquire at 1458 HAROLD WAY, Hollywood.

SOUTH PASADENA.

FOR SALE—HOME THAT WILL APPEAL to and charm the true aesthete. Delightfully located, opposite beautiful, well-kept grounds, affording the most fascinating landscape view of lawn, trees, architecture and mountains, rests an elegant and perfectly appointed six-room structure. Electrical display is enchantingly brilliant, arrangements unique and convenient, workmanship and material perfect, style rich and restful, furnace heat, extra double plumbing, heavy oak floors, beamed ceiling, massive mantle, lovely full-length plate mirrors. The whole is artistic, pleasing, satisfying, ideal. See it. Buy it.
WASHBURN BROS., 1032½ Mission st., South Pasadena. C9009.

EAGLE ROCK.

FOR SALE—
SACRIFICE SALE.
By order of the trustees, we offer for sale 20 beautiful lots in the Eagle Rock Central tract, Eagle Rock, at $275 to $325 each; price includes all street work; water piped. These lots are full width and situated in the choicest residence section of Eagle Rock. Actual value from $550 to $750 each.
"IT PAYS TO SEE US."
EDWARDS & WINTERS COMPANY,
234 Laughlin Bldg.
H. A. Bourne, sole agent in Eagle Rock.

FOR SALE—
EAGLE ROCK TOWNSITE.
Adjacent to $17,000 bank building and adjoining the site of the Woman's Twentieth Century Club, we offer large, 50-foot building lots for $425. Street work all in, water piped. Terms 10 per cent cash, balance $10 per month.
"IT PAYS TO SEE US."
EDWARDS & WINTERS COMPANY,
234 Laughlin Bldg., Main 5307, Home Ex. 767.
H. S. Bourne, sole agent in Eagle Rock.

SIERRA MADRE.

FOR SALE—OR EXCHANGE—A 5-ROOM cottage, with 216x200 feet on Central ave., Sierra Madre; ½ is in full-bearing lemon trees; price $4500; will take clear cottage to $3000 in Los Angeles, with cash or mortgage for the balance. FITZACKERLY & CO., 2141 Echo Park ave. Phone Temple 1099.

COVINA.

FOR SALE — 10 ACRES, 6 ACRES IN 6-year-old navels, balance 1-year-old Valencias, ample water, easy terms; price $5500. COVINA REALTY CO.

ALTADENA.

FOR SALE—OR RENT—OR LEASE—A nicely furnished cottage home in Altadena, 7 rooms, bath and summer kitchen; lot 104x220 ft.; lawn, flowers and 50 orange trees, in fruit. OWNER, S. G., 822 S. Main st., Los Angeles.

FOR SALE—
Lemon and Orange Groves.

FOR SALE—
ORANGE AND LEMON GROVES.
In 5, 10, 20 and 40-acre tracts. San Dimas, La Verne, Charter Oak, Covina and Upland districts. Recently we decided to remove our branch office, 204 Coulter Bldg., Los Angeles city, to our main office, Lordsburg, Cal. To any and all who are contemplating investing in the orange and lemon industry we respectfully ask you to either call, write or phone us. We are orange growers ourselves, having first embarked in this industry in Southern California year 1875 and have been almost continuously at it since. We make no mistakes in locating our clients. Sold through our office past year $300,000 or over, orange and lemon groves. The orange industry, remember leads all others in Southern California. W. T. MICHAEL & SON Lordsburg, Cal. Residence Home 1442; office 1365.

FOR SALE — ORANGE LANDS AT THE phenomenal price of $50 per acre. Located in the finest orange belt in California; these lands are offered at this ridiculous figure for the purpose of raising ready money for other purposes.
Water can be purchased for immediate use on these lands at the price of $100 per acre. This land can be subdivided and all sold within 90 days at a net profit of from 100 to 200 per cent. on investment required.
For particulars, call on M'DONALD, With BINGHAM & KNOWLES LAND CO., 105 S. Broadway.

FOR SALE—OR EXCHANGE—WE HAVE orange and lemon groves, alfalfa and walnut ranches, and raw land, located in the best districts in California, including Covina, Irwindale, Azusa, Glendora, Charter Oak, San Dimas, Lordsburg and La Verne, all sizes and conditions with prices to suit. Call, write or phone, HAZZARD & WELCH, Covina, Cal. Home Phone 54.

FOR SALE—IN ARCADIA, 26 ACRES NAvels and Valencias, pink of condition, crop this year 6500 boxes; own the water, pumping plant worth $3000; must be sold; $750 per acre; the grove would be cheap at $1000 per acre. Address H, box 40, TIMES OFFICE.

FOR SALE—
Beach Property.

FOR SALE—
$4500—A fine large double house, making 14 rooms; good residence district, close in; best income property here; $60 per month. Furniture goes; all complete. Take half cash, balance mortgage; this is a real snap.
$5700—2 large 7-room modern houses, on large corner, close in; income $70 per month; must sell.
$1600—Fine large corner, 150x150; small house; all improvements in; party paid $2700; owes $1400; sell equity $150; best buy in vacant property here.
$2800—Large corner on 4th; really 2 large lots; cost much more; close to car and ocean; finest here.
Come direct to us for beach properties, ranches or exchanges.
DARLING BROS.,
1446 3rd st., Santa Monica, Cal.

FOR SALE — MODERN FIRE-PROOF apartment-house, Ocean Park, leased for 13 years, $1560 year; 100 yards from water front; $15,500. WHITE & ANDERSON, 501 Delta Bldg., 426 S. Spring.

FOR EXCHANGE—
Real Estate.

FOR EXCHANGE—$25,000 WORTH OF STOCK in local lumber company. Prefer city property, but will consider good acreage. Applications may be made for any amounts from $500 up. W. E. SIMPSON, 502 Union Trust Bldg. Both Phones.

FOR EXCHANGE—BUNGALOW, 7 ROOMS, modern; large rooms, east front; Harvard blvd., 1 block from West Adams car line; valuation $6750; want acreage, Monrovia, Azusa, San Gabriel way; what have you? S. HARRIS, 2713 Harvard blvd. Phone West 4137.

FOR EXCHANGE — $17,500; MORTGAGE $4750, 2½ years, at 6 per cent.; beautiful, modern 11-room $20,000 home in W. Adams district, hardwood floors, furnace, etc.; what have you? Apply SYDNEY T. SMITH, 304 Johnson Bldg. 'Phone A8754.

FOR EXCHANGE—WE GIVE ATTENTION [...]

FOR EXCHANGE—
Real Estate.

FOR EXCHANGE—
$8000—A fine 8-room modern house, large lot, plenty fruit; finest location here.
$8000—10 large lots, 50x150 to alley; overlooking ocean and mountains; 3 blocks from car, school and stores; combine these 2 splendid properties for good L. A. income or clear; well improved ranch, close by.
$6500—11-room furnished house; 3-room cottage in rear; rents $85 per month; want good L. A. residence to value, clear, or arrange.
$6000—21 fine lots in Minneapolis, 5 in Chicago; give all for good beach income and assume $2500, for a good property.
Exchanges arranged everywhere. List with us for quick action.
DARLING BROS.,
1446 3rd st., Santa Monica, Cal.

FOR EXCHANGE—$6500 CLEAR; ON BURlington ave., near Washington; modern 6-room and hall, full two-story house. East front lot, lawn, flowers, and trees; good location, on car line. Want a new or nearly new 7-room modern residence in Westlake, West Adams or Pico Heights section up to $8000. Here's an excellent chance to get rid of your mortgage and get a very desirable close in property clear for your equity or will take good lot in same sections up to $3000 as part payment and take mortgage back for balance.

HILDESHEIM & SCHILLER,
506 Delta Bldg. F6426; Main 6025.

FOR EXCHANGE—BEAUTIFUL FURNISHed Los Angeles residence, stone; 9 large rooms, cellar; furnace; 3 bathrooms, polished hardwood floors, Dutch tiles, etc.; large grounds, lawn, shrubbery, flowers, cement walks, etc.; 200 feet frontage; on corner; barn, laundry etc.; magnificent views; no obstructions; no fogs. Three car lines, 15 minutes from city center; fare 5 cents; handsomely furnished; will take half price in other property and balance on terms to suit. Address "OWNER," 4925 Pasadena ave. Phone East 90. This is a rare chance to get one of the finest homes in Los Angeles. Commission to agents.

FOR EXCHANGE—OR SALE—
900 PROPOSITIONS. SEE THEM. ALL KINDS, EVERYWHERE.
Oregon acreage for Imperial Valley.........$4000
8-room house for apartment house.........$3800
House and lot for vacant lots.........$4000
Six lots for apartment house.........$4000
2 houses, Pasadena, rent for $50.........$6500
8-room house for lots.........$3000
Cottage for Pomona orange grove.........$12,000
10-acre ranch at Pomona—House and lot.
60-room apartment-house for real estate.
14-room lodging-house for lots.
Phones—F3228, Main 4177.
H. C. DECKER, 452½ S. Broadway.

FOR EXCHANGE—OR SALE—
50x150 to alley, with 6-room house, on Alvarado street, near 10th; fine apartment property. Well worth $8000. Free and clear; would accept bungalow in Hollywood or South Pasadena up to $5000 or $6000; balance mortgage.
MINES & FARISH,
Sole Agents,
315 S. Hill st.

FOR EXCHANGE—WANT TO EXCHANGE my home in Los Angeles, 2434 S. Hope st., ½ block from 2 car lines; 9 rooms, strictly modern, in first-class condition. Lot 50x160, trees, shrubbery, lawns. Has been leased for 2 years at $45 per month. Vacant March 15. I want 15 or 20 acres near foothills, about San Gabriel, Azusa, Pasadena, Redlands or Riverside. Must be improved. Oranges, lemons, etc., and in first-class condition. My place is worth $7000 and clear. Will pay difference. Call or address JAMES SMITH, 137-139 S. SPRING.

FOR EXCHANGE—WANT SPOKANE CITY or Washington property; 10 acres, adjoining city limits of San Diego; ready for subdivision into lots that will sell from $200 to $800 each; price $6000; 4 lots, city of San Diego, $2500; 80 acres oil land, Pecos Valley, New Mexico, $4000, $12,500. Will trade as a whole or separately; prefer residence property; will leave for Spokane, March 15. Address H, box 35, TIMES OFFICE.

FOR EXCHANGE—
WANT WALNUT ORCHARD.
We have client with a modern 9-room residence on lot 50x150; Westlake district; cash value, $11,000; clear; will put in this house and $5000 cash for a good, well-improved orchard; might assume $5000 or $10,000. See us at once as our client means business.
Home A4980. F. M. PHELPS & CO.
Main 5466. 442 Douglas Bldg.

FOR EXCHANGE—SIX-ROOM BUNGALOW, one-half block from car line and one block from Occidental College. House is modern, with gas, electricity, and sewer connections, and a very cosy home. Want acreage in foothill district adapted for citrus fruit, or with trees set. Must be desirable and worth the price asked. My price $3500; equity $2500. Address owner, 5200 PASADENA AVE.

FOR EXCHANGE—AN ELEGANT WELL built 6-room house, close in; west of Main. Price $4000. Want a small ranch, improved with house. A beautiful 9-room house; lot 50x165, in an exclusive neighborhood. Want orange grove. Rental property or vacant in city. Will not assume. J. MADISON CARTER, 223 Lissner Bldg. Main 5858; F3361.

FOR EXCHANGE—IF YOU DESIRE TO EXchange your home in the city for a good productive ranch, give me the particulars. I am traveling through the best parts of the farming section and have something good to show you in Tulare, Fresno and other good sections. No small or mortgaged properties. Address H, box 169, TIMES OFFICE.

FOR EXCHANGE—WHAT HAVE YOU TO trade for the following things—Fine restaurant; furnished rooming-house; 2 elegant large lots; land in Hollywood with $1150 cash paid on them, business property in Utah; olive or lemon groves near San Diego, and over 200 large and small ranches of all kinds. See PHOENIX, 202 Grant Bldg.

FOR EXCHANGE—160 ACRES PATENTED redwood timber, on Klamath River; 11,000,000 feet guaranteed; will take Los Angeles residence property, valued at $7500, clear; here's your chance to make an investment for life. BROADWAY LAND CO., 432 Mason. F1368.

FOR EXCHANGE—$100,000, RANCH; WANT vacant or improved inside property; will assume up to $75,000.
$40,000—Mortgage $15,000; rents $400. Want clear vacant or land or ranch.
GEO. W. HAINES, 206 Frost Bldg.

FOR EXCHANGE — FOR LOS ANGELES property, a good modern 6-room house in good location and condition, $3000, Oakland; also 2 good lots in San Francisco, new division, $1000. Communicate with owner, B. Q. BURGE, 1039 65th st., Oakland, Cal.

FOR EXCHANGE—WANTED RANCH, $1500 to $3000; new 5-room house and vacant lots, in city, for ranch, improved; tools, etc.; not over 10 miles out; suitable for poultry, vegetables. LAMB, 324 E. 65th st.

FOR EXCHANGE—WANT SMALL BUNGAlow or lot in city, beach or Pasadena for equity in modern 8-room home, southwest; equity $1800, but worth more. 'Phone B3275. 1727 W. 24TH.

FOR EXCHANGE—
I make a specialty of exchanging real estate, particularly California for eastern.
Member L. A. C. W. CONWAY,
Realty Board. 304-5 Bradbury Bldg.

FOR EXCHANGE—A $5000 HOME IN A growing Indiana city for property here. Will exchange for your equity or pay cash difference. M. L. CARTER, 304 Bradbury Bldg.

FOR EXCHANGE—REDLANDS, FINE HOME of ten rooms on large lot in choice location for similar home in Los Angeles, neighborhood of Western ave. and Sixteenth st. Address G. P.O. box 12, REDLANDS, CAL.

FOR EXCHANGE—160 OR 320 ACRES IMperial land, southwest of Brawley; good title and level land, $12.50 per acre, for L. A. city or country. Owner, A. INNES, Bell, L. A. Co., Cal.

FOR EXCHANGE—IF YOU WANT TO BUY sell or exchange your property, call up MAIN 3650; HOME A3670. R. K. Snow, 305 Bryson Bldg.

FOR EXCHANGE — IF YOU HAVE ANY city, country or eastern property, list with
TRADERS' EXCHANGE,
401 Merchants' Trust Bldg.

FOR EXCHANGE—40 ACRES AGRICULtural land in Nevada for grocery or what have you? Will assume. Call 2644 W. JEFFERSON.

FOR EXCHANGE—WANTED, TOURING car; have city and other property; no agents. N. B. NORFOLK, 518 S. Broadway.

FOR EXCHANGE—160 ACRES GOOD RAW land, Hayes County, Nebraska. W. J. ROGERS, Pomona, Cal.

FOR EXCHANGE—FOR REAL ESTATE small store. I. C. BUTLER, Palms, Cal.

FOR EXCHANGE—BEN WHITE WILL EXchange your property. 304 BRYSON BLDG. Second and Spring. Member L. A. R. B.

FOR EXCHANGE—LEAHY & SON, WILL exchange your property; large list, both city and country. 714 215 Severance Bldg.

FOR EXCHANGE — IF YOU WANT TO sell or exchange try REALTY EXCHANGE CO., 300½ S. Broadway.

FOR EXCHANGE—1907 OLDSMOBILE, IN fine condition; want lot in S.W.; must be Al. Call VAN NESS, F4698.

FOR EXCHANGE—FINE LOT IN GRAND Rapids, Mich.; price $1000; what have you? I cannot live East. 1272 W. 28TH.

FOR EXCHANGE — WANTED—ROOMINGhouse for clear lots. Address HH, box 161, TIMES OFFICE.

REAL ESTATE—
Unclassified.

FOR SALE—75 FT. FRONTAGE ON 3RD st., 4 blocks west of Broadway; New York City, $40,000. J. R. THOMAS, 516 Grant Bldg., Los Angeles, Cal.

FOR SALE—
Miscellaneous.

FOR SALE—
Miscellaneous.

FOR SALE—
DESKS FOR LESS.
DESKS FOR LESS.
Office furniture is our specialty. Don't buy before seeing our stock. L. A. DESK EXCHANGE, 105 N. Broadway, opposite The Times.

FOR SALE—SAFES. SELLING OFF AT GREATLY REDUCED PRICES TO MAKE ROOM FOR ADDITIONAL STOCK. LOTS OF BARGAINS. THE CHENEY-WEST COMPANY, 216-218 S. LOS ANGELES ST. A6081, MAIN 3692.

FOR SALE—NEW AND SECOND-HAND billiard and pool tables, bar fixtures of all kinds; easy payments. Send for catalogue THE BRUNSWICK-BALKE-COLLANDER CO., 231 E. Third st.

FOR SALE—BEAUTIFUL LARGE PRIZE-winning St. Bernard dog; gentle; fine watch dog; value $200, but will sacrifice for only $50, where he will have good home. Call 1030 S. BURLINGTON.

FOR SALE—PREMO NO. 3 CAMERA, SIZE 5x7, with case and 6 plate holders, containing 12 unused plates; outfit worth $50; will sacrifice for $15. Inquire ROOM 230, I. W. Hellman Bldg. Stenographer.

FOR SALE—LAUNDRY ROUTE CLEARING $30 to $35 per week; this is a snap; owner leaving the city. See MR. BOYLES, 500 Germain Bldg.

FOR SALE—WILL SELL AN ORIENTAL rug, very handsome, cost $225; will sell for less than half its cost. Apply 302 H. W. HELLMAN BLDG.

FOR SALE—50-POUND ACETYLENE LIGHT plant, complete, with fixtures, suitable for church; price $60. Address RAY MITCHELL, San Pedro, Cal.

FOR SALE — MILINNER'S WALL CASES, hat stands; cash register; counters and ceiling fans, counters, showcases, etc. 216 E. FOURTH ST.

FOR SALE—DIAMONDS ON EASY TERMS. We deliver the goods on first payment. DIAMOND CREDIT CO., 434 S. Broadway. Room 408.

FOR SALE — TENTS AND AWNINGS. Tents new and second-hand, all sizes. WISE & DOWNIE, 506 E. Seventh st. F3306.

FOR SALE—FINE GOLDEN OAK PIANO, cheap; make offer; lady leaving city. Call at 1339 MAIN ST. Piano near-by. Bargain.

FOR SALE — SINGER SEWING MACHINE, almost new; price reasonable. 'PHONE MAIN 4499.

FOR SALE — TWO LARGE REDWOOD tanks; also three windmills, cheap. DEMMITT COMPANY, 130 N. Main.

FOR SALE—SMITH PREMIER TYPEwriter at a sacrifice. Call at 730 S. FIGUEROA ST. 'Phone F3846.

FOR SALE—SAND FOR BUILDING PURposes at a bargain; also sandy loam soil. Call up SOUTH 999.

FOR SALE—50 LBS. FINE ENGLISH WALnuts, 10c pound; just half price; come quick. 1030 S. BURLINGTON AVE.

FOR SALE—ONE HIGH-GRADE, SLIGHTLY used adding machine of full capacity. A bargain. 316-18 S. LOS ANGELES ST.

FOR SALE — TWO STEAM BOILERS, cheap; must be sold at once for cash. Address P.O. BOX 288, Station C.

FOR SALE — SHOWCASES, CASH REGISters, store fixtures. We buy and sell. Home F2654. 216 E. FOURTH ST.

FOR SALE—SECOND-HAND WAREHOUSE scale, truck and electric coffee mill. ANDERSON, 212 N. Main.

FOR SALE — UNREDEEMED DIAMONDS, terms or cash. 444 S. BROADWAY, R. 25.

FOR SALE—ELEGANT SIDEBOARD, COST $65 less than a year ago; will sell for $40. Apply 3918 S. MAIN.

FOR SALE—12x18 WALKER COTTAGE, AT just ½ price. Phone SOUTH 5739.

FOR SALE — FIRE-PROOF SAFE; A BARgain. Call at 409 E. SECOND ST.

FOR SALE — A SECOND-HAND SAFE; A bargain. ANDERSON, 212 N. Main.

FOR SALE—
Furniture.

FOR SALE—CLOSING OUT BIG LOT GOODS at rock bottom prices. See us. You can save money; don't miss these snaps.
85c chair, less 20 per cent., 68c.
$1.75 rocker, less 20 per cent., $1.40.
$2.75 gocart, less 20 per cent., $2.20.
$2.75 iron bed, less 20 per cent., $2.20.
$7 Morris chair, less 20 per cent., $5.60.
$8.50 Iron Crib, less 20 per cent., $6.80.
$8.50 oak chiffonier, less 20 per cent., $6.80.
$8.50 oak extension table, less 20 per cent., $6.80.
$11.50 oak dresser, less 20 per cent., $9.20.
$12 library table, less 20 per cent., $9.60.
$16.50 china closet, less 20 per cent., $13.20.
$19 library case, less 20 per cent., $15.20.
$19.50 mantel folding bed, less 20 per cent., $15.60.
$22.50 buffet, less 20 per cent., $18.00.
$27.50 3-piece bedroom suite, less 20 per cent. $22.
J. M. OVERELL, 700 S. Main st.

FOR SALE—BARGAINS.
SKEELS BROS., 911 S. MAIN.
CLOSING OUT ALL DESKS.
CLOSING OUT COOK STOVES.
4-hole cook stove, $4.75, cheap.
2-hole cook stove heater, $2.75, set up.
6-hole cook stove, $6.75, first pipe.
12 STEEL RANGES—WATER COIL.
Gas ranges, 25 per cent. off, new Jewels, second-hand gas ranges, $5 to $15, set up.
We Guarantee Our Stove Work.
Furniture at rock bottom figure, dressers, beds, chairs, tables, matting, toilet ware, bedding and light goods, second-hand.
NEW MATTING AND LINOLEUM.
Refrigerators, coffee urn, coffee mills, showcases, ice boxes, counters, shelving.
SKEELS BROS., F7018, Main 3042.

FOR SALE—ON TIME PAYMENTS, FURniture, stoves, carpets, rugs and household goods. Also roll and flat-top desks. We will furnish your home or office complete. You can get as little as you want or as much as you want. OVERELL'S, 700, 702, 704, 706 and 708 S. Main st. THE BIG STORE.

FOR SALE — WE RENT OFFICE DESKS and chairs, etc., and give option to apply rent or purchase at lowest prices. L. A. DESK EXCHANGE, 105 N. Broadway. Tel. A3053, Main 2705.

FOR SALE—FURNITURE AND 3 YEARS' lease of 12 apartments of which 3 completely furnished. Price $1000; rent $55 a month. A. MALLORY, room 311, 207 S. Broadway.

FOR SALE—ROLL-TOP DESK AND CHAIR, cheap, or would rent to right parties; also several rotary chairs. Call at 1114 S. MAIN, in rear.

FOR SALE—FURNITURE, DISHES, BEDding, linens, everything complete for housekeeping, at sacrifice. Home 'Phone 29346. 835 S. JEFFERSON.

FOR SALE — LARGE ASSORTMENT OF new and second-hand goods; lowest prices. JAMES COLGAN & CO., 713-15 S. Spring st.

FOR SALE—A SNAP; $150; FURNITURE, 5 rooms, complete; flat can be rented, $17.50 month; walking distance. 217 W. 11TH ST.

FOR SALE — DESK AND TWO OFFICE chairs, double flat-top desk, cost $35; sell at $27.50. 736 LAKE ST.

FOR SALE — FURNITURE OF A 4-ROOM cottage, complete, close in; cottage for rent. 517 W. 8TH ST.

FOR SALE—MATTRESSES AND COUCHES. Our own make; bargains in wardrobe couches, also iron beds. 309 W. SEVENTH ST.

FOR SALE—DAVENPORT SOFA BED, $10, and other fine furniture, cheap. HOME 29378.

FOR SALE—GAS RANGES, FOLDING BEDS, rugs and furniture cheap. 737 S. GRAND.

BUSINESS CHANCES—
Miscellaneous.

FOR SALE—SMALL FAMILY GROCERY with living-room; will discount invoice and then some; must sell at once. 3427 VERMONT AVE.

CIGAR, TOBACCO STAND WITH LEATHER and curio goods, swell fixtures in big hotel; sacrifice $650. See PHOENIX, 202 Grant Bldg.

MANUFACTURING BUSINESS, ONE PARTner retiring, sell his half interest $6000; an other sell half $250; both worthy investigation. See PHOENIX, 202 Grant Bldg.

WELL-PAYING RESTAURANT AT SACRIfice price; must be sold today. Call afternoons, 212 E. SEVENTH.

$3000 SHOE BUSINESS, GOOD TOWN. For particulars address BOX 585, South Pasadena.

FOR SALE—CIGAR STAND AND MANUFACtory; great money maker. Inquire 618 W. SIXTH ST.

BUSINESS MEN BE WISE. PANAMA AND felt hats cleaned and blocked by experts 50c up. FACTORY, 214 N. Broadway.

FOR SALE—SNAP; FRUIT, CIGARS AND groceries, lease, living-room; rent $15; price $200. 3007 S. MAIN.

FOR SALE—RESTAURANT, DELICATESsen and bakery; price $350. 1327 W. WASHINGTON.

$5000 INVESTMENT FOR SALE, GUARantee 20 per cent. dividends yearly. ALVIN, 1206 Call Bldg., San Francisco.

FOR SALE—2 FINE GROCERY STORES, one splendid new and second-hand furniture store. 1827 CENTRAL AVE.

WANTED—A WOMAN TO TAKE HALF INterest in the Hotel Frisco; must be reliable; big money maker. Apply 317½ S. MAIN.

LOOK AT OLIVE LUNCH ROOM; LIVE place, full investigation. Nuff Sed. 1002½ EAST 7TH ST. Bargain.

A1 BUSINESS FOR LOT OR EQUITY. INvestigate this, discount for cash. 234 MASON BLDG. F6770.

FOR SALE — EVERETT'S PLANING MILL in Tulare, Cal. Address MRS. KATE B. EVERETT, Tulare, Cal.

WANTED—PARTNER, LADY OR GENTLEman, in a good-paying business at once. Address H, box 23, TIMES OFFICE.

FOR SALE—GROCERY, $350. 1215 W. PICO, next to school house.

$350 CASH WILL MAKE YOU $3000 SEcured. See MR. SMITH, 947 S. Hope st.

FOR SALE — SNAP; COFFEE ROUTE, [...]

BUSINESS CHANCES—
Miscellaneous.

IF YOU HAVE
—$3300—
We have the best business opening, right in the heart of the city, for a good live man. On account of old age and having made a little money, owner wishes to retire and will sell the entire stock, good will, fixtures, lease, etc., of his
DEPARTMENT STORE,
consisting of furniture, hardware, crockery, stationery, notions, nic-nacks, etc. The old man is clearing about $125 month after paying help and expenses, etc., but a live man can treble this. The store is large and roomy, 2 nice living-rooms in rear. Rent is $90 month and good long lease; established over 3 years; all and everything for $3300; will gladly give full information if you will call and see us.
BALDING & GREENOUGH, 316 E. Fifth.

CONTRACT MANUFACTURING—

Modern Equipment. Modern Methods.

We do difficult die making, stamping, drawing and forming in any kind of metal, gear cutting of all kinds, make special tools and machines, do drafting, pattern making and light manufacturing. We can make a model of your invention or a full-sized machine to demonstrate its practicability in large or small quantities.
LET US MAKE YOU AN ESTIMATE.
If you have been unable to get your work done elsewhere we can do it for you.
MODERN MANUFACTURING CO.,
Orange, Cal.

FOR SALE—BARBER SHOP.
Near-by town; only barber in the place; clearing $25 weekly; house, 4 rooms; house and shop on corner lot, 50x160; price property and business, $1600; bargain for some one.
GROCERY, SOUTHWEST.
Rent with 6 fine living-rooms upstairs, $25. Sales $60 daily. Price about $1600. See this.
MEAT MARKETS.
We have a large list; best in the city; prices $325 up to $2500. We can suit you in this line.
Z. T. GEORGE REALTY & BROKERAGE CO., 212 Mercantile Place.

FOR SALE—GENERAL MERCHANDISE business, average daily cash sales $100; average stock of goods carried, $12,000; a large electric power plant to be constructed near here; sales will double soon as work commences; poor health reason for selling. For full particulars address J. H. WINGFIELD & SONS, Camp Verde, Ariz.

WANTED — EXPERIENCED GROCERYman, who has $4000 or $5000 to put into live, growing business in Fresno; we have good location; own our own buildings and seven lots; this proposition will bear the closest investigation. If you mean business, write to BUSINESS OPPORTUNITY, P.O. box 343, Fresno, Cal.

FOR SALE—FURNITURE, CARPETS AND wall paper stock in a growing city of 10,000 population in Eastern Oregon. The only first class store and the only one carrying carpets. Business established ten years. Sales about $44,000 per annum. Profits 50 to 100 per cent. Expense about $6000 per year. Large business with neighboring towns. Stock will invoice about $30,000. Poor health cause for selling. Address BUSINESS, box 77, TIMES OFFICE.

HERE IS GOOD OPENING FOR GENTLEman looking for business; references and few hundred will buy half interest with up to date thoroughly experienced gentleman of highest rank and business reference around the corner in center Los Angeles, handling, selling, exchanging all branches property. Renting stores, hotels, offices, houses, factories, flats and general fire insurance business; something special if you want to enter business firm. See PHOENIX, 202 and 204 Grant Bldg.

FOR SALE—OR LEASE—FINE-PAYING boarding-house in the busy and permanent mining town of Silver City, Lyon county, Nev. 22 rooms, 25 to 35 regular boarders. House nicely furnished and newly papered and painted. Price $4000, cash $1500, balance in deferred payments or a liberal discount for all cash. Will lease with option to purchase. Address MRS. J. WHITMAN, Silver City, Nev.

WANTED—MAN WITH SOME MONEY TO take half interest in a fertilizer factory and superintend same; all machinery set up and running; contract for goods for 15 years; paying good dividends monthly; will pay $1000 per month clear of expense, with good man to push it. Address DR. B. WILLIAMS, 3904 Tulare st., Fresno, Cal.

CAPITAL FOR MERITORIOUS ENTERprises, savings bank accounts bought, rated notes discounted, stocks and bonds bought, exchanged and underwritten, real estate, mining, milling, oil, irrigating, electrical, transportation, eucalyptus tree growing and industrial enterprises financed. SCHLEY & SCHROEDER, 413-14 Stimson Blk, Los Angeles, Cal.

FOR SALE—3 CIGAR STANDS, CHEAP. One at 725 E. Fifth st., cash register, stock and fixtures; price $250. One at 503 S. Main st., cash register, stock and fixtures; price $250. One at 363 N. Main st., stock and fixtures; price $225. I will take $150 cash, balance $10 monthly, on any of these stands; long lease. See OWNER, 702 S. Spring st., room 309.

FOR SALE—GROCERY STORE, LOCATED on S. Spring st., clearing $125 monthly; fine stock of groceries, three counters, 1 [...] 12 feet; Howe scales, 4 showcases, coffee grinder, wall shelving 7 feet by 35 feet, large living-room; rent $22 monthly; long lease; price $250, part cash. See OWNER, 702 S. Spring st., room 309.

SEE US ABOUT SECURING ONE OF THE best corners for a drug store to be had in Pasadena today. Several car lines pass the door. Exceptionally low terms. This we can prove to be a bargain for an enterprising druggist. See HARRY E. BRIGGS INV. CO., 37 S. Raymond ave., Pasadena, Cal.

FOR SALE—AN OLD-ESTABLISHED LAUNdry route with first-class laundry. Address TT, box 11, TIMES OFFICE.

WANTED—HIGH CLASS HOTEL MANAGER for one of the best and most prosperous hotels in San Francisco. Must be man of good record, experience and address, and capable of making an investment of $10,000. This will bear investigation. Address EDW. MAPLES, 660 Market st., S. F., Cal.

WANTED—PARTY WITH ONE THOUSAND dollars to join in purchase of 40 acres, ripe for subdivision into HALF-ACRE BUNGALOW LOTS. Sure to double money in one year. Address G, box 133, TIMES OFFICE.

$500 AND SMALL ROYALTY(BUYS RIGHT with outfit to manufacture) a wonderfully simple method of teaching music; appeals to everyone; good for beginners; also advanced musicians; indorsed by all leading musicians; $300 per month made by man or woman of business ability. Address H, box 82, TIMES OFFICE.

FOR SALE—MEAT MARKET, LOCATED ON S. Spring st., clearing $150 monthly; two meat blocks, one large counter, $150 ice box, wall fixtures, 7-ft. high by 15-ft. long, $65 computing scales, meat grinder, tools; rent $25, long lease; price $250, part cash. See OWNER, 702 S. Spring st., room 309.

WANTED—4 OR 5 BUSINESS MEN WITH money to co-operate with us in an iron-clad business venture in Mexico; don't take up our time unless you mean business; bank and business reference; both local and foreign. Address G, box 28, TIMES OFFICE.

FOR SALE—THE BEST AND SUREST BUSiness opportunity offered in Southern California is a poultry ranch in Inglewood Poultry Colony. This is no experiment; it is an accomplished fact. Address INGLEWOOD WATER CO., 349 Wilcox Bldg.

A GENTLEMAN ACCUSTOMED TO AN ACtive business life in the east, finds in locating in his new home here, idleness very irksome; if you have business or property needing careful attention address G, box 87, TIMES OFFICE.

FOR SALE—PART INTEREST IN FIRST-class stationery, printing and engraving business; excellent location; long lease; beautiful store and fine prospects; a thoroughly honest, profitable investment. Address AA, box 132, TIMES OFFICE.

DO YOU WANT A FIRST-CLASS RESTAUrant and delicacy business? If so investigate this. Daily cash sales $50; price only $1200. If you mean business and want to see this, ring up J. MADISON CARTER, Main 5858; F3361. No agents.

BEST AMUSEMENT BUSINESS IN CITY; will pay 75 per cent.; will take $2000 cash, balance deferred payments; inventory double price asked; lease; best location; full investigation; must sell, account health. Address J, box 13, TIMES OFFICE.

WANTED—I A MAN INVENTOR; I NEED $200 to put an article that is in great demand on the market; will assign 1-3 interest to man that will come in with me and help push. Main 7942. J. H. WOODARD, 907 Maple ave.

WANTED—MAN OR WOMAN TO INVEST about $300 in an established real estate and mine business; this will pay any fair-minded person to investigate; strictly legitimate and reliable. Address D. H. C., P.O. box 56, Los Angeles, Cal.

$6000 — FLORAL BUSINESS, GREENhouse, stock, fine trade, increasing daily; cleared $400 in February; experience not necessary; this will stand inspection; only those meaning business reply. For particulars address H, box 115, TIMES OFFICE.

WE OFFER A SPLENDID LOCATION FOR a meat market, in a new building, situated at the intersection of two car lines in Pasadena. Terms to suit the times. See HARRY E. BRIGGS INV. CO., 37 S. Raymond ave., Pasadena, Cal.

WE HAVE A FINE PROPOSITION, AND that will stand investigation, that we think will interest you if you are looking for a manufacturing investment. You may have a position as director. For particulars address H, box 52, TIMES OFFICE.

BUSINESS CH[ANCES]—
Miscel[laneous].

BEST BUY IN LOS A[NGELES] — For sale or exchang[e] dairy in Los Angeles [...] pasture and house, [...] which is a snap. [...] month. Phone [...]

FOR SALE—SWELL [...] cellent location, [...] cash; no delivery; [...] account of sickness; [...] tate. EUREKA MAR[KET] [...]

WANTED—YOUNG [MAN] [...] business training to [...] lar interest, and [...] pany. Must have [...] BB, box 63, TIMES OFF[ICE].

HERE IS YOUR CHA[NCE] [...] stock of hardware [...] new goods and [...] away. Address H, [...]

FOR SALE—STRICTL[Y] [...] no soliciting or [...] per day, will invoice [...] agents. Address D, [...]

FOR SALE—A THRIVI[NG] [...] ness in a live town, [...] men; must sell at [...] SANGER, 251 N. Ave. [...] East 1388.

FOR SALE — WHOLE [...] interest in retail [...] nual business of $100,000 [...] $5000 to $10,000 required [...] TIMES OFFICE.

FOR SALE—GOOD PAY[ING] [...] cery, rent $25, [...] also handle hay and [...] gain. Call at [...]

PARTNER WANTED [...] est in light, clean, [...] experience necessary [...] each per month [...] at 1019 W. FIRST ST.

GENERAL MERCHA[NDISE] [...] selling from $[...] rent; invoice about [...] opportunity; poor health [...] Call up BOYLE [...]

WANTED—CONTRAC[TOR] [...] with eight or nine [...] me and my machinery [...] and contracting business [...] Riverside county. [...]

WE HAVE AN IDEAL [...] bakery, in a new [...] corner in Pasadena [...] See HARRY E. BRIGGS [...] Raymond ave., Pasadena [...]

FOR SALE—BANKRU[PT] [...] Mueth confectionery [...] E. Colorado st., Pasadena [...] ceived by C. H. [...] Bankers' Savings Bank [...]

WANT TWO LOS AN[GELES] [...] will give separate [...] city water, and [...] SNOW, 305 Bryson Bldg.

FOR SALE — SMAL[L] [...] prominent street; [...] will invoice; [...] dress J, box 14, TIMES [...]

LADY WANTS PARTN[ER] [...] house; fine location [...] pts; cheap rent; [...] ROOM 3, 534½ S. [...]

FOR SALE—FINE [...] works and tailor [...] $250 for quick sale [...] good man. [...]

$400 BUYS DELICAT[ESSEN] [...] taurant, good [...] stock, doing good [...] lot. ROOM 9, [...]

$1000 OR INVOICE [...] hardware; no soliciting [...] ly ranchers. W. S. [...] Road and Thorpe ave.

I MAKE A SPECIALTY [...] exchanging legitimate [...] C. W. CONWAY, 304 [...] Member Los Angeles [...]

FOR SALE—A PAYING [...] can be bought on [...] GEO. E. MILLS, [...] 'Phone F[...]

RESTAURANT FOR [...] bargain in Los Angeles [...] investigation. See [...] W. O. CAMMOND, [...]

FOR SALE—CONFECTI[ONERY] [...] cream store at a sacrifice [...] fountain; 10-gal. power freezer [...] Covina, Cal.

RESTAURANT FOR SA[LE] [...] for man, (who is a good [...] buy a good money maker [...] price for cash. [...]

GREAT BARGAIN IN [...] groceries; must be sold [...] two bakery ovens. [...]

FOR SALE—GROCERY [...] ket, cheap; all new [...] fine location; trust all [...] Call 727 E. 6TH ST.

3-CHAIR BARBER SH[OP] [...] nished, for sale cheap [...] NO. 545 CENTRAL AVE. [...] 6th st.

FOR SALE—CHAR[...] stock; no fixtures to [...] rent; good location [...] KER, 100 N. Main st.

LIFE INCOME: HOME [...] cery, 5 rooms, [...] living neighborhood, [...]

WANTED—TO INVEST [...] good proposition, [...] only. Address H, box [...]

FOR SALE — BILLIARD [...] didly equipped; [...] terms. Apply THE [...] COLLENDER CO., [...]

FOR SALE — PHOTO [...] equipped; good location [...] rifice if sold at once [...] ave., Long Beach, Cal.

J. T. WHITAKER & [CO.] Business opportunities [...]

$5000 INVESTMENT [...] antee 20 per cent. [...] ticulars C. ALVIN, [...] Francisco.

WANTED—YOUNG MAN [...] facturing business [...] party. Call 209 N. [...] Market.

FOR SALE—LAUNDRY [...] $30 to $35 per week [...] leaving the city. [...] main Bldg.

BAKERY, FINE LOCA[TION] [...] all retail; no wagon [...] month and up; price [...] 21, TIMES OFFICE.

FOR SALE—HAND LA[UNDRY] [...] best paying proposition [...] dress H, box 18, TIMES [...]

SWAPS—
All Sorts. [...]

FOR EXCHANGE—WILL [...] making apartment [...] location, furniture and [...] in cottage, or what [...] BROADWAY. Phone [...]

FOR EXCHANGE—FINE [...] at $6000; full-bearing [...] house, automobile, [...] eastern property; [...] BRYSON BLDG. [...]

FOR EXCHANGE—I [...] ful lots in Hollywood [...] Address THE OLIVER [...] Home F[...]

FOR EXCHANGE—[...] near Coleman [...] horses. C. A. HOME [...] 227, telephone A[...]

FOR EXCHANGE—FINE [...] team of horses, [...] SO. CAL. MUSIC CO., [...]

MONEY TO LO[AN]—
In Sums to [Suit].

WE BUY SAVINGS BANK [...] certificates of deposit [...] F[...], BROTHERS [...] Broadway 3[...]

MONEY TO LOAN—[...] sum, at 8 per cent. [...] erty; principals only. [...] Grant Bldg. A[...]

PRIVATE MONEY TO [...] homes in Westlake [...] trict. E. HUCHEDAY [...] corner Ninth and [...]

MONEY TO LOAN—[...] Large amounts [...] NER & CO., 2[...] and Spring sts. [...]

WANTED—TO PURCHASE [...] in a good [...] with services; give [...] Address G, box 9[...]

MONEY ON DIAMONDS [...] Strictly confidential [...] ment if we do business [...] SER, 500 O. T. Johnson [...]

TO LOAN—$[...] jewelry, [...] Confidential, [...] bank, 444 S. [...]

MONEY LOANED [...] ty, pianos, [...] lowest rates. [...] Bldg. of Commerce [...]

TO LOAN—MONEY [...] Providence [...] W. HARTLING, [...] A[...]

PLENTY OF PRIVATE [...] at 7 per cent. [...] security, CHAS. L. [...] tty Bldg.

I HAVE A [...] loan; [...] security; [...] MORRISON, [...]

TO LOAN—[...] no delays. [...] TAYLOR, 307 [...]

LOANS ON SALARIES [...] LOAN CO. [...]

[...] TO LOA[N] — In Sums to Suit.

[...] at 6 p.m. [...] will loan [...] quickly, and [...] FURNITURE, PIANOS [...] other personal [...] from your [...]

[...] as needed, with [...] and stopping [...] $10 upward.

[...] Monday [...] until 9 p.m. [...] CITY LOAN CO. [...] MASON BLDG. [...] Fourth and Broadway 3171.

[...] —OUR RATES. [...] furniture, pianos, stor[...] etc., are the lowest eve[r] [...] payments pay both [...]

[...] in proportion. [...] Nothing deducted [...] rebates for advance [...]

[...] carefully given. All bu[siness] [...] Private interview [...] AMERICAN LOAN CO., [...] 436 S. Sprin[g] [...] p.m. Monday and Sat[urday].

[...] SALARIES. [...] strictly on a workingm[an's] [...] or mortgage neces[sary] [...] when you can call at ou[r] [...] enough to carry you over [...] pay us back to suit y[ou] [...] monthly or semi-monthly [...] you for actual time [...] Your employer [...] at our office; [...]

THE STATE LOAN CO. [...] cor. Sixth and Spring [...] 8:30 to 8 p.m., Mon., [...] evenings until 9 p.m.

SALARY, SALARY, LOANS, LOANS. [...] to borrow money is to [...] salary: we have plen[ty] [...] making it to all steady e[mployees] [...] made the same day appli[ed] [...] have the lowest rates an[d] [...] city; we also have t[he] [...] make your borrowin[g] [...]

NATIONAL LOAN CO., [...] Block, corner Second an[d] [...] 8:30 to 6 p.m., Mon., Wed. [...] evenings until 9 p.m.

[...] a loan at once [...] Money ready. [...] amounts now on hand. [...] $2000, $3000, $150, $800.

[...] DEPARTMENT.

[...] INVESTMENT CO., [...] Hill st. Main 2348. [...] $1,250,000.00.

[...] —IF YOU WANT TO LOAN [...] MONEY AT CURRENT [...] LOAN DEPARTMENT. [...] FARISH, 315 S. HILL.

[...] VAWTER CO., [...] Grant Bldg. A6945.

[...] up to $5000 on furniture, watches, jewelry, life in[surance] [...] stock or any other kind [...] by two banks; low rates, [...] strictly confidential; loans can be paid [...] U. S. LOAN CO. [...] Bldg. A7011; F[...]

LOAN ON REAL ESTATE. [...] cent. interest. [...] tape. Any sum desired. [...] to complete buildings. [...] Bonds Bought. [...] City loans a specialty. [...] loans solicited. [...] & MATTHEWS, [...] cor. Third and Spring.

TO LOAN—MONEY $10,000. [...] furniture, pianos, rooming-[houses] [...] insurance policies and any [...] our new plan. Payments [...] confidential. FINANCIAL [...] Chamber of Commerce Bldg.

[...] $2500, $3000, $5000, $6000, [...] to loan on improved and [...] estate and other good se[curity] [...] rates. [...] M'CONNELL & CO., [...] 232 Douglas Bldg.

[...] $50,000. [...] & GILBERT, [...] BLDG. [...] RANCH LOANS. [...] PROMPT ATTENTION. MAIN 5471.

[...] ACCOUNTS BOUGHT.

WANTED TO PURCHASE SAV[INGS] [...] ACCOUNTS AT THEIR FACE. [...] BOX 16, TIMES OFFICE.

[...] live stock, diamonds or [...] Large loans on rooming-[houses] [...] stock solicited. Will cash [...] All at reasonable rates. [...] satisfaction guaranteed. [...] ROOM 6, Orpheum Bldg.

[...] PER CENT. [...] value 2 to 1. [...] value 4 to 1. [...] business property. [...] business property. [...] Home 5-2829. [...] Broadway 3264.

[...] ON CHATTELS—QUICK LOANS. [...] furniture, pianos, live [...] estate contracts, per[...] Confidential. [...] 322 L. A. Trust Bldg.

[...] DIAMONDS, JEWELRY, [...] contracts, etc. Diamond [...] our own money; low[est] [...] private rooms; bank refer[ences] [...] H. T. REID & CO., [...] 405 B'dway 2366.

[...] FROM INDIVIDUALS.

[...] I. W. Hellman Bldg. A5455.

[...] PER CENT. [...] business [...] and southwest. [...] 10th st.

[...] FURNITURE, PIANOS, [...] contracts; no pub[licity] [...] same day; easy terms [...] interest; CLARK & CO., [...] 5th and Spring.

[...] LOANED TO SALARIED [...] own names; no other se[curity] [...] don't borrow until you see [...] the best for railroad men. [...] strictly confidential. [...] Johnson Bldg.

[...] ON REAL ESTATE— [...] No red tape. [...] L. A. Trust Bldg.

[...] PER CENT.— ON [...] 1 to 5 years.

[...] WANTED— [...] partial lines cut off at right page edge [...]

MONEY TO LOAN—
In Sums to Suit.

MONEY LOANED SALARIED PEOPLE AND others without security; easiest payments; offices in 63 principal cities; save yourself money by getting my terms first. D. H. TOLMAN, 430 Mason Bldg., Broadway and 4th.

QUICK LOANS ON FURNITURE, PIANOS, live stock, rooming-houses, contracts, mortgages, etc.; low rate; easy terms; private. ROSS & CO., 850 Trust Bldg., cor. Second and Spring. 'Phones A2391, Main 2341.

MONEY TO LOAN—$200 to $250,000 to loan on real estate and other good securities at current rates. Established 1886. LEE A. M'CONNELL & CO., 311-312 Douglas Bldg.

TO LOAN—$1000 TO $100,000 ON REAL ESTATE. ROBT. MITCHELL CO., 313 W. Third st. Le Grand Betts, Mgr. Loan Department.

MONEY LOANED ON DIAMONDS, JEWELRY. Liberal loans, lowest rates, every courtesy extended to our patrons. H. W. BRYON CO., 202 Lissner Bldg., 524 S. Spring.

TO LOAN—MONEY IN AMOUNTS FROM $1000 up on Los Angeles city property at 7 and 8 per cent. HERRON & KNIGHT CO., 331 H. W. Hellman Bldg. Main 247. Home A4082.

MONEY LOANED ON DIAMONDS, WATCHES, jewelry. We loan you more money, less interest, hold your goods longer than any one. Tickets issued. LEE BROS., 566 S. Main st.

WE HAVE MONEY TO LOAN IN SUMS OF $1000, $2000, $3000, $5000, to loan on improved city property, 2 or 3 years, 7 per cent; 60 per cent. of reasonable value. INGRAM & BRIGGS, 901 Union Trust Bldg.

TO LOAN—AT 7 PER CENT. $3500 or less. LOUIS K. WEBB, 500 W. 30th st. Home 53023, Broadway 2564.

MONEY LOANED SALARIED PEOPLE without security; notes bought; loans on stocks, bonds and warrants. TRADERS' EXCHANGE, 331 Bryson Bldg. Phone Main 4375.

MONEY LOANED ON DIAMONDS, PIANOS, furniture; quick private. SYNDICATE LOAN CO., Inc., 123½ S. Spring, room 7.

SALARIED PEOPLE'S LOAN CO., 304 H. W. Hellman Bldg. Lowest interest rates. Notes bought. 'Phones—Main 3948, A3658.

PRIVATE MONEY. NO RED TAPE. ANY amount on good security. M. M. DAVISON & SON, 204-6 Wilcox Bldg.

MONEY TO LOAN—$500 OR MORE ON IMPROVED city property. ALLISON BARLOW, 713 S. Broadway, room 124.

TO LOAN—MONEY; $1000 TO $20,000 ON REAL estate. WM. H. GRIFFIN & CO., 142 S. Broadway, room 128.

PRIVATE MONEY. LOCKHART & SON. 7 and 8 per cent. 309 W. First st. on real estate. Both 'phones 1473.

H. W. POINDEXTER, 409 WILCOX BLDG., loans money on real estate, large or small amounts. Building loans a specialty.

CASH FOR SAVINGS BANK ACCOUNTS. MATTHEWS & MATTHEWS, 565 Douglas Bldg., cor. 3rd and Spring.

$3000—WILL DIVIDE; $200 OR MORE. CLARK TRUSTEE, 800 Trust Bldg. A7391.

MONEY LOANED ON SALARY, DIAMONDS AND CHATTELS; CONFIDENTIAL. PACIFIC LOAN CO., 421 BYRNE BLDG.

PRIVATE MONEY LOANED; FIRST MORTGAGE security; city or country property. JAMES THOMPSON, 309 W. First st.

MONEY LOANED, CONTRACTS AND MORTGAGES bought. A. M'CALL, 324 Bullard Bldg.

LOANS ON Real Estate. J. J. PHELPS, 323 H. W. Hellman Bldg.

MONEY TO LOAN—$2500 ON IMPROVED real estate. Call ROBINSON, 'Phone A3523.

TO LOAN—$750 ON IMPROVED PROPERTY, reasonable rate. F. B. AMEND, 317 Tajo Bldg. A2194, Main 2920.

$2500 OR $250. 'PHONE A7391, MAIN 4041. CLARK TRUSTEE, 800 Trust Bldg.

TO LOAN—$700 ON CLOSE-IN REAL ESTATE at 7 per cent. HOME 25776.

H. S. SPARKS, LOANS ON DIAMONDS, 430 S. Broadway. Also bargains in diamonds.

TO LOAN—FROM $500 TO $10,000. F. G. WEIK & CO., 421 S. Spring.

MONEY LOANED— A. S. LONGELY, ATTY. On mortgage. 77 TEMPLE BLK.

MONEY WANTED—
On Collaterals.

WANTED—ON FIRST MORTGAGES—

$2100—New bungalow, S.W.; value $3800.
$1800—Residence and two lots, Huntington Park; value $4000.
$2000—New apartment-house, close in, $3000.
$1800—New bungalow, near Figueroa; value $4000.
$3000—Residence, southwest; value $7000.
$3000—Normandie ave. near Pico; value $5000.

These are all high-class loans on well-located property in the most desirable parts of the city.

JONES & RYDER LAND CO., 223 W. Third st.

WANTED—$20,000 ON W. 6TH ST. BRICK business building.
Wanted—$5000; fine residence; Orange st.
Wanted—$2500, E. First st., near Alameda st.
Wanted—$40,000, S. Spring st., near Ninth st., 7 per cent.
Wanted—$800 on fine S. Main st. property, 10 per cent.
Wanted in small sums from $500 to $2000, on choice property.
BRADSHAW BROS., 203 Bradbury Bldg.

WANTED—MONEY—
$3500—2 years, 12 per cent. net, on $25,000 orange grove.
MUST HAVE MONEY TODAY. SEE US EARLY.
$6000—3 years, 8 per cent. net, on $25,000 business property; close in; good income.
MOYER & GILBERT, 612 Frost Bldg. Home phone A6827, Main 5474.

WANTED—
FOR SALE—MORTGAGE.
The best and safest investment in California; a mortgage of $30,000 for 5 years, interest 8 per cent. net; bank valuation of property, $80,000.
COCHRAN, 318 Pacific Electric Bldg. Home A6292.

WANTED—PRIVATE LOAN, $6000, SEVEN per cent. on $20,000, improved, close in property. As to the "Moral Loan" would be glad to refer to others from whom I have borrowed regarding promptness of payments. Address G, box 196, TIMES OFFICE.

WANTED — $15,000 AT 7 PER CENT. NET for 2 years on close-in business property paying $300 per month; no commission. BROTHERTON & BENEDICT, 333 Security Bldg. F6010, Broadway 2361.

WANTED—AT ONCE, $500 BY GENTLEMAN in responsible position; will pay 10 per cent. straight and repay $50 per month; payments guaranteed by large corporation. Address G, box 40, TIMES OFFICE.

WANTED—$35,000; PRIVATE MONEY, 10 per cent., 2 years, on improved business real estate, worth $80,000; better come early if you want this choice loan. J. R. ANDERSON, 713 Grant Bldg.

WANTED—WE LOAN MONEY FOR INDIviduals and estates, bearing all expenses in securing and placing the funds. EARNEST, 330 H. W. Hellman Bldg. Main or A5555.

WANTED — MORE MONEY TO LOAN ON mortgages at 7 and 8 per cent. C. A. SUMNER & CO., 214 L. A. Trust Bldg., corner 2nd and Spring sts. Main 662; A6672.

WANTED—TWO LOANS OF $10,000 AND $12,000; both on close in improved property; worth three times the amount of loan required. Owner, A1986.

WANTED — $3000, 2 YEARS, AT 8 PER cent., on close-in, improved corner on Temple st. F. J. STEELE & CO., 234 H. W. Hellman Bldg.

WANTED — CLIENT WANTS $6000, QUICK MONEY. WILL SECURE WITH $30,000 MORTGAGE ON CLOSE-IN PROPERTY. M. CALDWELL, ROOM 1, FROST BLDG.

WANTED—$4000 IN ANY AMOUNT ON A1 security; will pay 1 per cent. month. C. F. W. PALMER, 411 Fay Bldg. J. A. Lloyd, Mgr. Loan Dept.

WANTED—LOAN THIS MORNING, $1200 for 60 days, on $8000 real estate security; will pay $150 for its use; $35 bonus. Call 426 BRYSON BLDG., room 426.

WANTED—$12,000, TWO YEARS, 8 PER cent. net interest, quarterly, on 10 acres in the city; highly improved; worth $45,000. JAMES THOMPSON, 309 West First.

WANTED—$4000, ON TWO WASHINGTON st. stores, renting for $92.50 monthly, value $12,500; lot 40x176. BEN FIELD, 857 W. Washington. Phone 24934.

WANTED—$250 FOR TWENTY DAYS, WILL pay ten per cent. for immediate action. Security real estate. Address H, box 98, TIMES OFFICE.

WANTED—$6000 AT 8 PER CENT., FOR 2 years, on my $20,000 home, near Long Beach; brand new; I carry $14,000 insurance. Address H, box 92, TIMES OFFICE.

WANTED—$100 FOR 30 DAYS; WILL PAY $25 for its use; security real estate. Call at once, LA MONT, room 117, 234 S. Broadway.

WANTED—$500 FOR FORTY DAYS, REAL estate as security; will pay liberally. Address H, box 99, TIMES OFFICE.

WANTED—TO BORROW $2000 FOR 3 YEARS at 7 per cent. Security valued $5100. Address H, box 100, TIMES OFFICE.

WANTED—LOAN OF $10,000 TO $15,000 ON close in property; worth $40,000; improved. Owner, 407 DOUGLAS BLDG.

WANTED — $800; VALUABLE CORNER, close in. CLARK, trustee, 800 Trust Bldg. A7391.

WANTED—USE OF $1000 FOR 4 MONTHS; $3000 security; will pay $150 interest. Address CLAIR, P.O. box 1152, city.

WANTED—$2500 TO $20,000 ON IMPROVED close-in city property. T. WIESENDANGER, room 211, 217 S. Broadway.

WANTED—MONEY; HIGH-CLASS, HONEST salaried man wants loan short time; private [illegible]

MONEY WANTED—
On Collaterals.

WANTED—
GILT-EDGE FIRST MORTGAGE LOANS.

We have a client desiring a loan of from $25,000 to $50,000, 1 year, 8 per cent. net interest, secured by a first mortgage of $125,000 on one of the best corners in Los Angeles. The security is five for one, and will bear closest investigation.

We also have an application for a $30,000, at 8 per cent. net, for 2 years, on a lot, well located and very close in, the value of which is at least $70,000.

We also have several perfect loans ranging from $5000 to $20,000 each. If interested, we will be pleased to give you full particulars.

R. A. ROWAN & CO., 200 H. W. Hellman Bldg.

WANTED—MONEY; $100, 3 YEARS, AT 12 per cent., and $125, 1 year, at 12 per cent. These loans were made by us, title searched and insurance assigned. The security is ample. They are for sale at their face value.
$400—3 years, at 9 per cent., secured by first mortgage on 4-room modern cottage and lot on graded street; cash value $1800.
$8000—3 years, 10 per cent. net, secured by excellent 80-acre ranch at Santa Ana; under lease at $22 per acre as to 60 acres and balance farmed by owner; 4 flowing wells, windmill, 9-room handsome residence, appraised by Santa Ana bank at $25,000.
$15,000—3 years, 7 per cent. net, quarterly, secured by first mortgage on modern 4-story apartment-house and lot 60x160; on choice corner on Hope st., on Olive Heights; rental $300 per month; value $50,000.
MATTHEWS & MATTHEWS, 565 Douglas Bldg.

WANTED—$15,000.
On an improved downtown property, well worth $50,000. Bonded lease. Gilt-edge in every respect. Two-year term, 7 per cent. net.

$5000 wanted on a 70-room apartment-house, well worth $30,000, 2 to 3 years, 7 per cent. net. See Loan Department,
MINES & FARISH, 315 S. Hill st.

WANTED—MONEY.
SEE US
If you have money to loan on FIRST-CLASS SECURITY.
$7000 wanted on property worth $30,000.
$4500 wanted on property worth $12,500.
$2000 wanted on property worth $4500.
$1500 wanted on property worth $4000.
$1000 wanted on property worth $3000.
LOAN DEPARTMENT,
LOS ANGELES INVESTMENT CO., A3216. 335-337 S. Hill st. Main 2248. Capital and surplus, $1,351,400.

STOCKS AND BONDS—
And Mortgages.

REYNOLDS & MANN, 445-6 San Fernando Bldg., Fourth and Main. 'Phones Main 6248, F7977.
Will sell 1000 Flour Gold Placer.
1000 Copper Creek.
2000 Standard Mines.
Will buy—
P. B. Steifer.
20,000 Mt. Whitney.

WE HAVE SOUTHERN TRUST AND GERman American Savings Bank stock to sell below the market. Also a Home Telephone security to net 14 per cent. We execute commissions on all exchanges and deal only in guaranteed stocks and bonds. CORNISH-SEARL SYNDICATE, 300-301 Union Trust Bldg. A5685, Main 3490.

NOTICE TO MT. GAINES STOCKHOLDERS. The office of the Mt. Gaines Consolidated Mining Company, 355 Grant Bldg., Fourth and Broadway, where reports of operation of the mine are on file for the benefit of stockholders. M. E. ALDERMAN, secretary.

SEE FULL-PAGE AD IN TIMES OF BALLOON HILL MINING CO., greatest camp in the world. We have this stock. See us for it; also for Rawhide Regent and Rawhide Mining Co. ELSTER & LUNN, 531 Mason Bldg. F7800.

WANTED—PACIFIC COAST SODA STOCK, common, will buy any amount up to 20,000, under 25c. Address H, box 36, TIMES OFFICE.

WANTED—TO BUY LOWER CALIFORNIA Gold Dredging stock; state price and number of shares. Address H, box 67, TIMES OFFICE.

FOR SALE—VAUGHN DUCTILE METALS stock, 2700 shares (pooling receipt,) at 4c. Company's price 50c. J. H. G. STODDEN, 417 Byrne Bldg.

FOR SALE—30 SHARES OF THE CAPITAL stock, Anaheim Brewery, cheap. Address J. H. PURDY, 506 Equitable Savings Bank Bldg.

LOANS MADE ON STOCKS AND BONDS. Write me what you have and wish to buy, sell or borrow on; prompt, reliable service. C. E. RANKIN, 472 Monadnock Bldg., S. F.

WANTED—PACIFIC COAST SODA STOCK, common, under 25c; preferred, under $1. Address G, box 200, TIMES OFFICE.

STANLEY FORBES STOCKHOLDERS' meeting at 517 Byrne Bldg., 1 p.m., Monday, March 9. Election of directors.

COPPER CREEK; WILL SELL 500 SHARES, 45 cents. Address H, box 73, TIMES OFFICE.

THINGS ON WHEELS—
All Sorts.

AUTOMOBILES.

FOR SALE—OR EXCHANGE—THE FINEST equipped two-cylinder runabout in the city; glass front, rumble seats, full lamp equipment, new tires, guaranteed to be in first-class condition; would exchange and pay some cash for equity; good modern 6-room bungalow in southwest. Address K., 921 S. MAIN ST. Broadway 2912.

AT A BIG SNAP, A 5-PASSENGER AUTOmobile for sale. This car has just been thoroughly gone over and is in absolutely first-class repair. Will sell at a very reasonable figure if taken at once. For particulars inquire 603 S. SPRING ST.

FOR EXCHANGE—2-CYLINDER TOURING car; seats five, has canopy top, glass front, 3 lamps, Gabriel horn, tires and machinery and body in fine condition. Want lot or acreage. TRADERS' EXCHANGE, 401 Merchants' Trust Bldg.

FOR SALE—ONE MAXWELL RUNABOUT, also one light touring car, taken in exchange for larger Maxwell cars; for sale at most interesting prices; both very little use, A1 and guaranteed. Call 1321 S. MAIN.

FOR SALE — OR EXCHANGE—WHITE steamer, "Stanhope," cheap for cash or will exchange as first payment in poultry ranch or what have you. Phones WEST 351; HOME B2275.

WANTED—GOOD RUNABOUT AUTO, FOR which I will exchange good 1-4 section land in Kern County; sandy loam soil. Come quick if you want this. Address G, box 199, TIMES OFFICE.

FOR SALE—1 1906 THOMAS FLYER, AS new, and one 1905 Pierce Arrow, in first-class condition, cheap for cash; owner going east. Apply ANGELUS GARAGE, 110 E. Third st.

AUTO INNER TUBES, CLOSING OUT SALE at cost; 28x3, $2.95; 30x3, $4.75; 30x3½, $5.50; 30x4, $6; 32x3, $5; 32x3½, $6.75. CASH BUYERS' TIRE CO., 1029 S. Main.

SAVE MONEY BY HAVING YOUR AUTOmobile repairing done at your own garage; satisfaction guaranteed. GEO. P. HUMMEL, 133 W. 42nd st. South 2072.

FOR SALE—2-CYLINDER TOURING CAR 20-h.p., 1907 model; full equipment; newly painted; guaranteed first-class and very cheap. 423 N. MAIN.

FOR SALE — 1906 POPE-TOLEDO, ALL overhauled, new rings, oiler, chains and sprockets; in first-class condition; very cheap. 1315 S. HOOVER ST. Home 25948.

FOR SALE—TWO 1906 PIERCE ARROWS, 1907 Oldsmobile, 1907 Buick, at low cash prices. Call VAN NESS, F4986.

FOR SALE—40-H.P., '07 PIERCE-RACINE, used slightly 6 months; cost $3500; am forced to sell, $1250. 311 E. FIFTH. F4986.

WANTED — TO BUY TOURING CAR IN good condition; will give $750 cash. Address W. H., box 30, TIMES OFFICE.

WANTED — AUTOMOBILES TO SELL quick for cash or exchange [illegible]

THINGS ON WHEELS—
All Sorts.

AUTOMOBILES.

MAIN 5516. F5516.

PERKINS AUTOMOBILE EXCHANGE, 605-7-9 W. Seventh st.

Largest dealers in second-hand cars in the city.

NOTICE.

List of cars on hand for sale.

French Darracq touring car.
Lozier gentleman's roadster.
Cadillac runabout.
Waverly electric.
Wayne runabout.
Three Tourist cars, '07-'08.
One Baby Reo.
Three Knox '07 cars.
Aero roadster.
Two Thomas Flyers, '06 and '07.
Dolson car.
Premier Auto Car.
Peerless touring car, '07.
White steamer.
Two Queen cars.
Four-cylinder Ford runabout.
Locomobile, Limousine.
Dragon touring car.

PERKINS AUTOMOBILE EXCHANGE.
We loan money on cars.
We loan money on cars.

SNAP. NEW AUTO TIRES, 28x3, $15; 28x3, $18. CASH BUYERS' TIRE CO., 1029 S. Main.

BICYCLES.

INVALID CHAIRS FOR RENT. EAMES TRICYCLE CO., 1022 San Pedro st. Phones.

MOTORCYCLES.

1907 MASON MOTORCYCLE, ALL THOR parts included, roller chains; ridden only a very short time. Must sell. Will sacrifice at a $75 loss. Address 1230 S. SAN PEDRO ST. Phone F4418.

WANTED—FOR CASH, MOTORCYCLE; must be in good condition; state make, price, how long used. Address H, box 186, TIMES OFFICE.

FOR SALE — SNAP; MOTORCYCLE IN first-class condition, $40. J. H. G. STODDEN, 417 Byrne Bldg. Both 'Phones.

BUGGIES, PHAETONS, RUNABOUTS.

FOR SALE — HANDSOME STANHOPE phaeton, Brewster make, nearly new, cost $400 in Boston; having no use for it, will sacrifice for $100 cash, if taken at once, or will trade for sound surrey horse. 'Phone E3957. 738 GRAND VIEW ST.

LIVE STOCK FOR SALE—
Horses, Cattle, Mules, Etc.

FOR SALE—
Horse and surrey, if you are looking for a swell turn-out, this is your chance. This horse is seven years old, a beautiful dapple bay, long mane and tail. Perfectly sound, not a scratch. Lady or child can drive. Not afraid of anything. Perfect pet. Weight about 1300 lbs., a fine Troy surrey, used only a short time, in perfect order. Gold mounted harness, almost new. At TANNER STABLES, 62 W. Colorado st., Pasadena or Phone F6423 Los Angeles. Seller getting auto.

FOR SALE—20 HEAD OF HORSES AND mares, weight from 1000 lbs. to 1600 lbs. each; 1 pair of gray horses, weight 2800 lbs.; 1 pair, weight 3050 lbs.; several good ranch teams; 2 good combination horses; prices from $65 to $225. Call at 1322½ SAN PEDRO ST.

FOR SALE—PRICESS LOUISE, ONE OF the best driving mares in city, any lady can drive her, rubber tire buggy; good harness; outfit cost me $400, but have purchased an auto so will sell whole outfit for $225. MAIN 1473. CHAS. O. GOODWIN, 309 W. 1st.

FOR SALE—FINE SPAN COMING 4-YEARold mules, about 15 hands; worth $450; will sell at a bargain for cash. See mules at THE PLAZA, on express wagon. Ask for SPARKS, or telephone Main 4857.

FOR SALE—MY BEAUTIFUL BLACK SADdle horse, new $50 Mexican saddle and bridle; this outfit is worth $250, but will sell for $175. Call 2416 W. SEVENTH ST., or 'Phone Temple 28.

FOR SALE—1 DRIVING HORSE, 1 SURREY horse, 2 good laundry horses, 4 good all-purpose horses, 1 good ranch team, 1 ranch wagon, 1 double harness, 1 saddle and bridle, cheap. 305 E. 8TH.

FOR SALE—FINE JERSEY-DURHAM FAMily cow; gentle, young, good rich milker; must sell; very cheap. 113 S. HICKS ST. East First st. car. Boyle Heights.

FOR SALE—ONE BEAUTIFUL BAY COMbination horse; safe for ladies to ride or drive; absolutely sound. PASADENA STABLES, corner Green and DeLacy st.

FOR SALE — HOLSTEIN AND JERSEY bulls, registered, herd book stock; Berkshire and Poland China pigs; reliable graded fresh family cows. NILES, 456 E. Washington.

FOR SALE—TEAM MARES, WEIGHT 1000 each, and one black 1150-lb. horse, works single and double, all cheap. 712 ALVARADO.

FOR SALE—TEAM OF HORSES, CAMP wagon, double harness; express wagon, horse and harness. 721 SAN PEDRO.

FOR SALE—VERY FINE HACKNEY TEAM, Victoria and harness. ROSEDALE STABLES, 1870 W. Washington.

FOR SALE—4-YEAR-OLD JERSEY COW, fresh 2 days; giving 4 gallons; perfectly gentle. 1620 WALL ST.

FOR SALE—GOOD YOUNG FAMILY MARE, gentle, good driver. Address 191 L. A. MARKET, city.

FOR SALE — BLACK JERSEY COW, 4 years old, 3 gallons milk a day. Apply H. CHURCH, 2222 E. Eighth st.

FOR SALE—CHEAP, TWO BURROS AND prospecting outfit. Take Hollywood car, get off at W. OLIVE.

FOR SALE—TEAM OF SMALL MULES, 1800 lbs., guaranteed sound and true workers. Rear of 721 S. MAIN.

FOR SALE—GENTLEST, BEST HOLSTEIN cow in city, $60, 'till Monday. Come try her. 934 W. 25TH ST. Phone B4655.

FOR SALE — 4 GOOD ALL PURPOSE horses. Weight from 1150 to 1250. Call and see these horses. 1005 CENTRAL AVE.

FOR SALE—NICE BAY MARE, CHEAP; also rubber tire buggy. 463 E. 38TH ST.

FOR SALE—3 FRESH COWS, 4 TO 6. 3719 CENTRAL AVE.

FOR SALE—20 PACK BURROS. 930 LYONS ST.

FOR SALE—1200-LB. SORREL MARE, GOOD true worker, gentle, $75. 721 S. MAIN.

FOR SALE—HORSE, 950 LBS., $30. 844 SAN PEDRO ST.

FOR SALE—TEAM, 2900 LBS., RANCH mules; $175. 721 SOUTH MAIN.

LIVE STOCK FOR SALE—
Poultry, Birds, Dogs, Etc.

FOR SALE—
Eggs from thoroughbred Blue Andalusians, $1 per dozen.
Eggs from thoroughbred Silver Spangled Andalusians, $1 per dozen.
Eggs from thoroughbred Bronze Turkeys, $2 per dozen.
1725 NORMANDIE AVE. Phone West 2042.

FOR SALE — ARROWHEAD BARRED Rocks, finest strain of this breed in America. Past season eggs sold at $10 per setting and single birds $10 to $100 each. Beautiful birds and the best of layers. Choice birds at $5 to $25. Eggs for setting, $2 to $3 per thirteen. R. D. M'LAUGHLIN, Melrose Junction, Colegrove line 5-cent fare. Day phone A1442; evenings E3238. Address 405 BULLARD BLDG., Los Angeles.

FOR SALE—ENGLISH SETTERS, BRED IN California. Trained in California. Have won on bench. Wagonloads of birds shot over them. Just the thing for California sportsmen. Owing to my departure for Canada, must clear out my kennels. HURON ROCK, Santa Barbara, Cal.

FOR SALE—PARTRIDGE COCHINS, HOUdans, Rhode Island Reds, White and Buff Langshans, White and Brown Leghorns; also Reliable eggs for hatching. PARMELEE POULTRY YARDS, 70th and Compton ave. Take Watts local to Florencita Park, 3 blocks west.

FOR SALE—14 FINE BUFF ORPINGTON hens, splendid layers, and beautiful rooster; also hen with chicks and brand new Cyphers Colony house. Bargain. Call afternoon, 4417 REMICK. (Yellow University car.) West 1475.

FOR SALE — YOUNG CHICKENS AND eggs for setting; 8 different breeds, thoroughbred stock; special price per hundred. RED FEATHER POULTRY FARM, Huntington Park. Phone B3960.

FOR SALE—PETALUMA INCUBATOR, 126 eggs, $10 takes it, or trade for poultry. Second house on right, north of Western ave. car terminus.

FOR SALE—WHITE LEGHORN EGGS FOR setting, $1.25 for 15. W. M. SIBLEY, R.F.D. 128, Downey, Cal.

FOR SALE—WHITE LEGHORN EGGS FOR setting. McFarland strain, $1 a setting. Phone B2153. 2123 NORWOOD ST.

FOR SALE—GOOD HUNTING DOG, STAGhound. Call at MRS. SACHS, Seal Gardens, Lakeside ave.

FOR SALE—11 LAYING BROWN LEGHORN hens. 2721 LA SALLE AVE. West 2290. Cheap.

FOR SALE—3 MONTH OLD BLACK AND tan male dog. 115 SOTELLO ST. Phone A7582.

FOR SALE—HANDSOME ENGLISH [illegible]

LIVE STOCK WANTED—
Of Various Kinds.

WANTED—TO BUY 50 HEAD OF HORSES and mules, weighing from 1050 to 1300 lbs.; must be fat and sound. If you have this class of stock for sale and want cash, call at once at 309 S. Los Angeles st. J. H. SNOWDEN.

WANTED—A SMALL HORSE, BETWEEN 800 and 900 lbs.; must be gentle to work in delivery wagon. H. MEYER, Santa Rosa Hotel, Fourth and San Pedro sts. Phone A2569.

WANTED—TO PURCHASE GOOD, SOUND, general purpose horse; no objection if thin, but must be cheap. Ring up East 1651, or call 237 S. WORKMAN ST.

WANTED—100 OR MORE WHITE LEGHORN pullets, not over 1 year old; state price and phone number. Call or write 530 S. BROADWAY, room 8. Home F9592.

WANTED—YOUNG SADDLE HORSE IN EXchange for $100 in shares in machine shop and foundry. Address H, box 61, TIMES OFFICE.

FOR SALE—1 GOOD HORSE, HARNESS and express wagon, complete, $55. Address M. SCHEFFEL, Date ave., Dolgeville.

WANTED—THREE FRESH MILCH COWS; send full particulars to HOTEL REDONDO, Redondo, Cal.

WANTED—TO BUY CALVES, BEEF COWS and bulls. JULIUS BACK, 39th st. and Maple ave. South 1397, B1949.

WANTED—YOUNG MALE BOSTON BULL or Fox Terrier. Address G, box 83, TIMES OFFICE.

WANTED—ALL KINDS OF FAT STOCK. PHONE SOUTH 5488.

LOST, FOUND, STRAYED—
And Stolen.

STRAYED — FROM SOUTH AND PARK aves., Tropico, 1 7-year bay mare, weight about 1050; right hind foot white; white stripe in forehead; small scar on shoulder blade, and brand on shoulder. J. H.; in good condition; $5 reward. Return 1616 MALTMAN AVE., Los Angeles. Phone Temple 592.

LOST—ON 9TH ST., BETWEEN SAN PEdro st. and Broadway, Feb. 28th, bank book and canceled vouchers belonging to Universal Polygraph Co., of 517 E. 9th st. Finder return same to this address or Metropolitan Bank & Trust Co. Phone F3421.

LOST—ON SANTA FE TRAIN, LADY'S handbag. Keep all the money and send the bag, watch and other contents by express, C. O. D. to A. SANDAHL, 1910 Vine street, Berkeley, Cal. $25 reward and no questions asked.

LOST—BLACK LEATHER-COVERED BOOK with papers, valuable to owner only. Left in telephone booth at P. E. Bldg. Return to B. H. WOOD, 344½ S. Broadway, room 4, and receive reward.

LOST—LADY'S GOLD WATCH, KEY WINDer, and fob; fob made of strands of chain with wide gold slide; monogram D. B. F. on fob. Please return to 212 FROST BLDG. and receive reward.

LOST — GOLD WATCH, BUCKLE AND locket, Sunday night, on Main st., between First and Sixth. Picture in locket and name engraved on back. Reward. Address F, box 121, TIMES OFFICE.

LOST—STRAYED OR STOLEN—A WHITE French poodle, clipped like a lion; $5 reward for return, 409 BIXEL ST. Tel. Main 2523.

LOST—LIBERAL REWARD FOR THE REturn of watch, lost February 22. Case number, 351,734; works number, 4,844,857. 395 E. SENECA AVE. 'Phone 29540.

LOST—CHRISTIAN SCIENCE PIN ON Washington or W. Ninth-st. car. Please return to 2927 HOBART BLVD. and receive reward. Or phone B3991.

LOST—BETWEEN E. 42D AND FIFTH ST., Friday morning, lady's gold-filled watch; case No., 1,735,747; Waltham movement, 11,426,548. Reward. Call South 5483. 462 E. 42D.

LOST — ON COLORADO ST., MARENGO ave., or Arcadia st., a pair of gold-bowed eyeglasses. Finder please return to 139 S. EUCLID AVE., Pasadena.

FOUND—ON 16TH ST. CAR, LADY'S GOLD watch. Apply 306 TEMPLE ST. Home Ex. 1426.

LOST—SABLE FUR COLLAR WITH ENDS. Return to 430 WILCOX BLK. and receive reward.

LOST—FUR BOA, ON MAIN, BETWEEN Washington and 14th sts. Telephone BROADWAY 3942.

LOST — GOLD, OPEN-FACED LADY'S watch and gold fob; liberal reward for return to 616 CHAMBER COMMERCE BLDG.

LOST—LONG BLACK GLOVE, BETWEEN Los Angeles and Main sts., on Third. 1049 W. 37TH ST. Reward.

LOST—ON VENICE CAR, MINK MUFF. REturn to MRS. H. B. MORRIS, 407 S. Hope, and receive reward.

LOST—$5 REWARD. FOR PIANOLA RECords lost Wednesday; no questions asked. Address H, box 30, TIMES OFFICE.

LOST—ON TUESDAY, 1 NEUTER BLUE and white Angora cat. Return to 1254 E. 21ST. Receive reward.

LOST—STRAYED FROM 149 W. PICO ST., 144452, small black Cocker Spaniel. Finder please return and receive reward.

STRAYED — DARK SORREL HORSE, 1300 pounds, had heavy harness. Reward $20. Call South 4628. Write 5511 S. MAIN.

FOUND—BROWN BOSTON TERRIER DOG. 936 W. JEFFERSON.

MINING—

FOR SALE—A GROUP OF GOLD MINES IN a bullion producing district; erection of machinery just completed; new buildings. Rich paying ore in sight. In operation at present time. Address H, box 74, TIMES OFFICE.

TWO GILT-EDGED GROUPS OF GOLD mines in the Searchlight mineral belt, with excellent milling ore developed. Will bond, lease or sell. NELS NELSON, P.O. box 51, Searchlight, Nev.

CLAWSON & GILLINGHAM, MINING ENgineers, examinations, reports and ASSAYING. Late of Copper Queen Con. M. Co. Both phones. 315-317 LANKERSHIM BLDG.

GOLD; GOOD PROSPECT; PANS COARSE gold; assays good; in proven district; near railway; prefer to sell half and join purchaser in development. Address H, box 3, TIMES OFFICE.

STEADY, COMPETENT MAN WOULD LIKE position as tool sharpener and foreman with company doing development work. Address F, box 208, TIMES OFFICE.

LET US INCORPORATE YOU UNDER THE Arizona laws. We have our own office in Arizona. Attorneys. Call 112 COULTER BLDG., 223 S. Broadway, or phone A3969.

FOR SALE—HIGHLY IMPROVED GOLD and copper property; will stand strictest investigation; no agents. A. A. IRISH, 402 Grosse Bldg.

FOR LEASE—SOME ELEGANT DREDGING ground on good terms, if right party; no agents. A. A. IRISH, 402 Grosse Bldg.

PROSPECTORS MAKE ASSAYS IN FIELD. PROSPECTORS' SUPPLY CO., 409 N. Main st.

IRVING & CO., GOLD REFINERS AND ASsayers, cash for bullion. 128 N. MAIN ST.

CORRECT CHEMICAL DETERMINATIONS. Reliable assays. WALKER, 211 W. First.

ASSAYING—

A FEW STUDENTS WILL BE TAKEN TO study practical assaying, cyaniding and ore analysis. Call ROOM 4, 121½ S. BROADWAY.

IRVING & CO., GOLD REFINERS AND ASsayers, cash for bullion, 128 N. MAIN ST.

WADE & WADE, ASSAYERS, CHEMISTS. 313 E. FIRST ST. Established 1887.

GOVERNMENT LANDS—
And Land Scrip.

YOU WANT TO GET BUSY; TEDDY'S LAND is going fast; we can locate you on a homestead for $100; grow potatoes by trainload; apples by shipload. Water plenty? Yes, from 2 to 30 feet. Level? Yes. Alkali? No. Oranges? No. 121½ S. BROADWAY.

$4.25 PAYS IT ALL. CALL IN AND LET us show you how to get 160 acres fine close-in agriculture or fruit land. Plenty of water. 423 CHAMBER OF COMMERCE.

ATTORNEYS—
And Counselors at Law.

ENTERPRISE LAW & COLLECTION COMPANY. Collections made everywhere. Attachments and garnishment proceedings given immediate attention. If we are unsuccessful we charge you nothing. Suite 419 BULLARD BLDG., 126 N. Spring. Tel. A5441, Main 9096.

FREE ADVICE. NO FEE WITHOUT SUCcess. Marriage laws specialty. Damage cases. Estates settled. Damage cases, collections. Lawyer and Notary. ROOM 4, 115½ North Broadway. Opposite Times Office. Bring this ad.

LOS ANGELES LAW AND COLLECTION Co. No fee without success. Consultation free; estates settled; damage suits; marriage laws, liens, etc. Attorney and notary. 51 GRANT BLDG., 4th and Broadway.

REAL ESTATE AND MARRIAGE LAWS A specialty. Collections; consultation free. CITIZENS' LAW & CLAIM AGENCY, 434 Citizens' Nat. Bank Bldg., Third and Main. A7763, Broadway 2534.

LET ME HAVE YOUR OLD ACCOUNTS; I can collect them for you. HARRY W. WYATT, 145 S. Broadway. 'Phones A2722, Main 1273.

H. H. HEATH, ATTORNEY, NOTARY, 229½ S. Spring. Prompt, attention, satisfactory or no fee. Need you a lawyer, keep this.

JOHN A. WOOD, ATTORNEY, NOTARY public, advice free. 308 Douglas Bldg. A4480.

MODELS—
And Modelmakers.

PHYSICIANS—
With Office and Hours.

DR. CARTER'S MONTHLY REGULATOR never fails to relieve the most obstinate monthly irregularities in a few hours and it is POSITIVELY GUARANTEED not to injure the most delicate woman. Ladies are cordially invited to call and consult FREE OF CHARGE a regular graduate physician of 25 years' experience in treatment of monthly irregularities, sterility, change of life, cancer and all diseases peculiar to woman by improved methods, without resorting to painful and dangerous operations. Ladies wishing to remain under the doctor's PERSONAL CARE will be received in their private home, supplied with trained nurses and every convenience for the safety and comfort of patients. PAINLESS CHILDBIRTH assured expectant mothers. Consultation free and strictly confidential. Hours, 9 a.m. to 5 p.m. Sundays, 10 to 12 a.m. DR. AND MRS. CARTER, 204 Mercantile Place, over 343 S. Spring st. Home Phone F8736; Main 4979.

DR. HOWARD, WOMEN'S SPECIALIST IN female troubles, irregularities and all diseases peculiar to women by improved painless methods; cure guaranteed or no charge; fee, $10; consultation free; 37 years' successful experience. Ladies who have not been cured by treatment elsewhere, please call and success assured. No drugs nor painful operation. Hours 10-5. 631 S. FIGUEROA, nr. 6th.

DR. ALICE RIKERT, LADIES' SPECIAList, graduate of Hydrotherapeutic Institute, Berlin; female disorders or disease cured; immediate relief under guarantee; home in confinement; strictly confidential; infants adopted; hours 1 to 5 p.m. 727 S. HILL ST.

MRS. BEST, LEADING SPECIALIST IN female troubles, has brought happiness to thousands of anxious women, has never had a single failure; cases relieved within 48 HOURS OR NO CHARGE WHATEVER. Hours 10 a.m. to 5 p.m. 1021 S. Grand ave.

SPECIALIST FOR MEN SINCE 1886; ALL nervous, skin, blood, rectal, private and chronic diseases of both sexes; stricture, urinary troubles and catarrh cured. Consultation free. Rupture cured without knife. 320 W. 3RD ST. Take Angels' Flight car.

DR. SOMERS, SPECIALIST DISEASES AND irregularities of women, nervous and chronic diseases of either sex; 26 years' practice. 213-214 CURRIER BLDG., 212 W. Third st., between Spring and Broadway. Home 3100.

JULIAN MACRAE, ELECTRICIAN, MENtal and nervous diseases. Residence, 22 ST. JAMES PARK. Home 3800.

DR. PRITCHARD, RECTAL, FEMALE AND chronic diseases. 452½ S. SPRING.

DR. TAYLOR, LADIES' SPECIALIST AND obstetrics. 455½ S. SPRING.

NURSES—
With Experience.

WANTED — NURSE, STRONG AND healthy, wishes position caring for invalid in city or will travel. Address 514 W. 4TH ST., Santa Ana, Cal. Phone Black 214.

PATENTS—
And Patent Agents.

RAYMOND IVES BLAKESLEE, PATENT lawyer, solicitor and expert. Long New York City experience. Patents and copyrights secured, trademarks registered in all countries. Litigation in all courts. Facilities for exploiting selected inventions. 324-327 MASON OPERAHOUSE BLDG., 127 S. Broadway, Los Angeles. Phone A7212.

PATENT AND TRADEMARKS SOLICITING and litigation. TOWNSEND, LYON & HACKLEY, 304 Mercantile Trust Bldg., 207 S. Broadway. Home A5191, Main 8128.

G. E. HARPHAM GETS PATENTS, INVENtions financed; patent litigation; 25 years' experience. 417 UNION TRUST BLDG. F4881.

PIONEER PATENT AGENCY, HAZARD & STRAUSE, founded 30 years. 420 Citizens' Bk. Bldg., 3d & Main. PATENT BOOK FREE.

C. SEVERANCE, OF LONG PATENT AND TRADEMARK PRACTICE AT Wash., D. C., 330 H. W. Hellman Bldg. Home A7365.

JAMES R. ROGERS, EX-EXAMINER U. S. Patent Office. Patents, 425 BYRNE BLDG.

MASSAGE—
And Other Baths.

HYGIENIC ELECTRIC LIGHT BATHS, FOR LADIES AND GENTLEMEN. 1 BATH FOR 50c. SIAMENE AND SWEDISH MASSAGE FOR RHEUMATISM, NERVOUS AND STOMACH TROUBLES. 417 W. EIGHTH ST. 'PHONE F[illegible]

OIL PROPERTY—

FOR SALE—
OIL LANDS AND LEASES IN THE PEACH TREE, HUASNA AND SANTA MARIA OIL DISTRICTS. In TRACTS of from 50 to 10,000 ACRES. Also interest in TWO DEVELOPING OIL COMPANIES IN SANTA MARIA FIELD FOR SALE. Money needed to CONTINUE DRILLING. SPLENDID OPPORTUNITY. SURE OIL LAND. Call at room 220 GROSSE BLDG., 6th and Spring. Phone F8577.
I. M. C. LAND DEPT.

WILL LEASE 10 ACRES NEAR PALMS, OR form company with some one who will supply the money to operate. W. N. HOLWAY, 211 Grant Bldg. A1939.

TYPEWRITERS—
Of Various Makes.

STANDARD REBUILT TYPEWRITERS OF all makes. Work like new, cost one-half the price. Agents "light Running" TOST and ball-bearing DENSMORE. Bargains in every make. Largest and best rental stock in Los Angeles. Prices lowest. THE LOS ANGELES TYPEWRITER EXCHANGE, 138 S. Broadway. A3913, Main 3833.

TYPEWRITER EXCHANGE—
Typewriters, all kinds bought, sold, rented, expert repairing. TYPEWRITER EXCHANGE removed from Wilcox Bldg. to 119 S. BROADWAY. Home 6495, Main 1834.

FOR SALE—ONE A1 REMINGTON TYPEwriter, and oak stand; must be sold at once. Your own price. Address 1180 BUENA VISTA ST.

MACHINERY—
And Mechanical Arts.

ELECTRIC POWER PLANTS AND OTHER machinery; all sizes, dynamos, motors, D. C. and A. C. electric-mining, hoists, steam and gas engines and repairs. M. A. FARNSWORTH, 16 and 18 Natoma st., San Francisco.

SECOND-HAND CORLISS ENGINE AND air compressor, 100-H.P., in good condition, cheap. DEL MONTE WATER CO., Pomona, Cal.

FOR SALE — TWO STEAM BOILERS, cheap; must be sold at once for cash. Address P.O. BOX 333, Station C.

EDUCATIONAL—
Schools, Colleges, Private Tuition

SPANISH QUICKLY TAUGHT AS IT IS spoken. Don't buy grammars, only a note book is needed. PROF. RICARDO URIBE, from Southern California Business College and Y.M.C.A., 619 S. Hill st.

FREE SHORTHAND LESSONS BY MAIL, for limited time. Eight lessons fully illustrated, explained and easily mastered. Call or address GEORGE GALLAGHER, 205 Currier Bldg.

YOUNG MAN, BEGINNER, WOULD LIKE to take private dancing lessons. Address, stating terms, H, box 309, TIMES OFFICE.

HOWELL'S SCHOOL, Y.M.C.A. ROOMS, prepares for grades and for all examinations.

SPANISH OR FRENCH SPOKEN IN THREE months. Simplified method. P.O. BOX 445.

STORAGE—
All Sorts.

TO LET—SEPARATE IRON ROOMS, $3 per month; trunks, boxes, 25 to 50 cents. Phone for our large vans when you move. COLYEAR WAREHOUSE CO., 415-17-19 San Pedro st. Offices 324 or 309-11 S. Main st. Phones Main 1117; Home F8171, or A2154.

COLGAN WAREHOUSE CO., 1121 to 1125 S. Los Angeles st. Modern fireproof building. Lowest rates. Centrally located. Office, 715 S. Spring st. Main 2058. F2956.

THE L. A. VAN, TRUCK AND STORAGE CO.'S office moved to 660 S. Spring st. R. B. DUNSTON, prop. Main 115, Home F7834.

DETECTIVE AGENCIES—
And Detectives.

ELMS-CRONIN DETECTIVE AGENCY WILL undertake all proper detective business entrusted to it by corporations, individuals or attorneys. Special attention given to the examination of mines and mining stocks. Correspondents in all principal cities of the United States and Europe. Office, WILSON BLDG., First and Spring sts., Los Angeles, Cal. (Cable address, ELMS, Western Union code.) Established 1897.

BLAIR'S DETECTIVES, "OPEN 24 HOURS a day." Mining, criminal and commercial. 221 W. Third st. Home A6941, Main 9163.

PRIVATE DETECTIVE, SHADOWING, criminal and divorce. 1110 SANTEE ST.

DRESSMAKING—
And Dressmakers.

FASHIONABLE DRESSMAKING AND LAdies' fine tailoring; $2.50 per day. 1657 W. Jefferson st. MRS. DELLA HARESNAP, B6539.

FASHIONABLE DRESS MAKING; ENGAGEments by day. Phone 41457. MISS ROSE.

MUSICAL INSTRUMENTS—
For Sale, Exchange or Wanted.

INVESTIGATION.

BAKER'S BODY IS RETURNED

Further Inquiry to Be Made Into Mystery.

Private Detectives Work on Death Case.

Officials Forced to Act in Sensation.

[BY THE ASSOCIATED PRESS—A.M.]

NEW YORK, March 6.—The mysterious death of Walter F. Baker, wealthy young Boston man, which caused a sensation last October, is to be the subject of further investigation by the officials of Bogota, N. J., where the death occurred. It was announced today that Dist.-Atty. Koester and Coroner A. D. Lees have decided to hold a formal inquest next Monday or Tuesday and probe all the circumstances of Baker's death.

The body of the man, which was buried in Boston soon after his death, is now in New Jersey, awaiting the empaneling of a Coroner's jury. It was exhumed on January 22 and brought to New York.

From New York it was taken to Ridgefield Park, N. J., the same day and has been lying in the rooms of an undertaker since that time.

DETECTIVES AT WORK.

The decision to conduct further investigations was reached after a corps of private detectives had been at work on the case for many months. The relatives of the dead man had expressed dissatisfaction with the manner in which the case was disposed of at the time of the death, and it was on their initiative that the investigation was begun and continued until the New Jersey officials decided on more to take the matter in hand.

Baker left a fortune estimated at $600,000. For several years before his death, he had been well known in New York as a frequenter of fashionable restaurants and cafés.

DEATH FOLLOWS BEQUEST.

During his frequent visits to this city he often made his headquarters at the home of his friend, Frank Hurd, at Bogota. It was at Hurd's home that he died after being stricken suddenly ill in a New York restaurant, and Hurd's young daughter, Natalie, a little child, was the principal beneficiary under Baker's will, the bequest to her amounting to $300,000.

The little girl never came into possession of the fortune, however. In the first place, the will was disputed by Baker's relatives, and that contest has not yet been decided by the courts. In the meantime the child was stricken with scarlet fever and died on February 21, after an illness of five weeks.

Baker died on October 27 last, within an hour after he had been removed to the Hurd home in Bogota from the New York restaurant where he was stricken, and the body was embalmed before daylight. An examination of the viscera and the internal organs was made by Dr. William Boose of the Massachusetts General Hospital, who reported that he found large quantities of arsenic in the body.

Mr. and Mrs. Hurd have left their Bogota home and are living in this city.

"WICKEDEST WOMAN" BURNED.

"Molly" Mott Held by Chicago Police as Witness Against Her Paramour Assailant.

[BY THE ASSOCIATED PRESS—A.M.]

CHICAGO, March 6.—Suffering from burns that may destroy her eyesight, "Molly" Mott, sometimes styled by the police "the wickedest woman in the world," is held as a witness against her assailant, Matthew McDonald.

McDonald is locked up awaiting the outcome of the woman's injuries.

Her head, face and arms swathed in bandages, McDonald's victim writhed in agony all night, and required the constant attention of an ambulance doctor and the police matron. When brought to the station she declared that McDonald, with whom she lived, threw a kettle of boiling water at her. The extent of her injuries is not yet known and the bandages have not been removed from her eyes.

"Molly" Mott has been a police character for nearly twenty-five years. For her escapade with Dyer Scanlan, in 1887, she earned the sobriquet of the "wickedest woman." The reckless daring of Scanlan and his consort, who, for two hours stood off 100 policemen who tried to arrest them in a barricaded room, is a matter of Chicago police history.

Scanlan, who was a notorious thief and gun fighter, was wanted at that time by the police for burglary. He went to the penitentiary for a long term of years and "Molly" accompanied him. Her sentence was for two years, and on her return to Chicago she married a man named Fogarty.

Four or five years ago "Molly" was arrested for the murder of Frank, alias "Red" Hart, whom she killed in a saloon. She was acquitted on a plea of self-defense.

CHARGED WITH MURDER.

TRUANT OFFICER IN TROUBLE.

[BY THE ASSOCIATED PRESS—A.M.]

SAN JOSE, March 6.—A complaint charging Truant Officer Frank B. Shafter with murder was sworn to today and the warrant served.

Shafter has been in jail ever since he shot and killed John Ivanovich, the San Francisco commission man, at Santa Clara Monday, while the latter was endeavoring to prevent the officer from taking away his boy on a charge of truancy. The arraignment will be held next Monday.

DENTISTS—
And Dental Parlors.

DR. SCHIFFMAN, DENTIST, FORMERLY St. Paul and Duluth, Minnesota, now in Los Angeles, 107 N. Spring.

DR. BACHMAN, FORMER MINNEAPOLIS dentist, permanently located at 308-9 O. T. JOHNSON BLDG., cor. 4th and Broadway.

BOILERS—
And Boiler Works.

L. A. BOILER WORKS, MFRS. OF BOILers and tanks; special attention to repair work. 133 REDONDO ST. Tel. M. 2357; H. 1859.

SHIPPING.

REDUCED RATES ON HOUSEHOLD GOODS to all points east and west. JUDSON FREIGHT FORWARDING CO., 108-110 STIMSON BLDG., Phones C1[illegible]—Main 714.

MUSICAL INSTRUCTION—

THE CITY IN BRIEF

The oration of the day.

NEWS AND BUSINESS.

elief of Animals.

The Society for the Prevention of ruelty to Animals reports for the onth of February: Complaints, 120; imals examined, 255; relieved, 65; de-royed, 44; suspended from labor, 27; ansported in ambulance 10; arrests, ; convictions, 26; cases pending, 17.

usiness Barometer.

C. M. Pierce, with his Balloon Route ccursion barometer, says he has noted heavy increase in business in the st three months—a gain of at least per cent. in the number of tourists arried. They may not be spending oney as freely as last year, he says, ut it counts for more in trade than a ear ago. Pierce estimates that there re fully 200,000 tourists in Los Angeles nd the surrounding cities at the pres-nt time, and he figures that each pends an average of $5 a day.

Liberty's Spread.

At Trinity M. E. Church, South, last night, former Judge Waldo M. York lectured before the Trinity Broth-rhood on "God in Our Government," saying among other things that the hand of the Almighty is seen in every step taken in connection with the ex-pansion of the United States. In the Louisiana Purchase, the acquisition of Hawaii and the extension of our gov-rnment to the Philippines, the speaker said it clearly was shown to be the de-sign of God to spread universal liberty. His agents, said Mr. York, are found in men like Washington, Lincoln and Roosevelt. An audience of good size heard the lecture.

Recruits for Mrs. Fish.

Now that the soup houses have closed, Mrs. Francis H. Fish, who has been giving free soup to all who stand in line every night, on Temple street near the Courthouse, has received many recruits. After the soup is all gone, each man being given as many tinfuls as he wishes while it lasts, Mrs. Fish calls for all who have no bed for the night, places them in squads under a lieutenant and buys beds for them. From twenty-five to fifty are given beds each night, while as many as 200 partake of the soup. Dr. Hugh K. Walker or the German American Savings Bank will receive money for her use.

Prohibition Oratory.

O. W. Blaine of Michigan, said to be one of the most eloquent Prohibition orators in the country, will ad-dress the Prohibition Union in Sym-phony Hall at 3 o'clock Sunday after-noon. C. J. Hall, the irrepressible field secretary of the Prohibitionists, has accepted a challenge to debate with W. C. Owens Sunday night in Mam-moth Hall. The question is: "Re-solved, That the prohibition of the legalized liquor traffic is an interfer-ence with personal liberty, and there-fore out of harmony with the best in-terests of American citizenship." Mr. Hall, of course, takes the negative side of the question, and a "salty" time may be anticipated.

Ostrich at School.

The novelty of a live ostrich strut-ting about the platform in the Poly-technic High School was enjoyed by the students yesterday afternoon, when an instructive address on the ostrich and its feathers was delivered by Mr. Rydall of the Cawston Ostrich Farm. The live ostrich, ostrich eggs, feathers in the crude state and after they had been made up into the most magnif-icent plumes, formed the exhibits. Mr. Rydall went into the history of the ostrich, the state of the feather trade in this country and England, the in-troduction of ostriches into California, and the future prospects of the indus-try. The exhibition was enjoyed by an audience of students that packed the auditorium.

BREVITIES.

Sunday Real Estate Liners. Classi-fied real estate advertisements for in-sertion in THE SUNDAY TIMES must be in the office not later than 10:30 o'clock Saturday night. Other "want" advertisements for Sunday insertion taken over the counter until 11:30 p.m. The great volume of liners printed in The Sunday Times, numbering regu-larly over 5000 separate announce-ments, makes this regulation absolute-ly necessary in order to get the big Sunday issue out on time.

My sample shoes are one price and that price is right. All ladies' shoes $2. All men's shoes $2.50. Values up to $5; three shops, 414½ S. Broadway, up-stairs; 257 S. Broadway, Merchants' Trust building, fifth floor, and Boston building, Pasadena, Cal. Take elevator. Open Saturday evening. M. Streichers, sample shoe man.

The Newmarket is the meat bargain center. Today big special sale of veal and pork. Roast pork at 8c per pound, roast veal at 10c per pound, 5c per pound less than others charge. New-market, 522-24 S. Broadway.

The Newmarket offers at special prices today pickled pork at 11c per pound; leaf lard 11c per pound; picnic hams 9c pound; regular hams 12c pound. Newmarket, 522-24 S. Broadway.

A dollar saved is a dollar earned. We can save you from 65 cents to $2 on your shoes. Sample Shoe Co., top floor Bryson Block, Second and Spring. Open Saturday night till 10.

Why not save money on your meat bills? The Newmarket will sell today fine sweet sugar-cured corned beef at 6 cents per pound. Newmarket, 522-24 S. Broadway.

We are offering the best bargains in town. Come in and make us prove it. A. J. Hamilton & Sons, 311 S. Broad-way.

The nifty shoes for men are cut in price at A. J. Hamilton & Sons, 311 S Broadway.

Headaches cured, eyesight restored. Dr. McCleery, scientific optician, 455 S. Broadway.

Furs, also silk and auto rain coats at D. Bonoff's, furrier, 324 S. Broad-way.

Artificial eyes, Delany's, 209 Spring st.

Connell Company, Funeral Directors.

ON DEFENSIVE.

STOREY BACK, FACES TRIAL.

"MALLET CURE" DOCTOR HOME FROM MEXICAN JAUNT.

Chiropractic Left Hurriedly After Patient Died of Hemorrhage Following Peculiarly Rough Treatment, Now Must Answer for Practicing Without License.

Dr. Thomas H. Storey, the chiro-practic who left Los Angeles last Octo-ber, a few days after the sudden death of a patient who had taken the "mal-let cure," returned yesterday. He at once appeared before Police Justice Austin, on a charge of practicing med-icine without a license. He furnished a bond of $200, and announced that he would fight the case. His attorney, Miss Philaletha Michensen, says she expects defeat in the lower courts, but will carry it to the highest tribunal.

Storey, a tiny, nervous little man, who says he has studied in every school of medicine known in the coun-try, left for Mexico immediately after the death of his patient, Dominick Premus, who lived at No. 455 Jackson street. It was asserted at first that Premus died as a result of the rough chiropractic treatment. The autopsy, however, showed that death was due to a hemorrhage caused by tubercu-losis.

Although his family and friends urged him to return from Mexico, Storey apparently did not like the prospect of facing prosecution for practicing without a license.

According to the statement of Mrs. Premus, on the day her husband died, Premus was laid, face downward, across two chairs, while the doctor placed a wooden drill between the vertebras and struck it tremendous blows with a big mallet. He then jumped on the patient's back, she said, and pushed down on the spine with all his strength. Premus nearly swooned with pain, and was restored with a copious drink of whisky punch.

He was too weak for the hanging treatment, which consists in placing a leather collar about the neck of the patient and suspending him by means of cords and pulleys until the toes just touch the floor.

Storey was arrested and tried about a year ago on a charge of practicing without a license. He escaped with a fine.

"The case is similar to that of Dr. Greenall," said Attorney Michelsen, yesterday. "We contend that the State law regarding qualifications for prac-ticing medicine is unconstitutional and class legislation. A patient should be able to choose what kind of treat-ment he wishes, and if he believes in the chiropractic methods he should be allowed to be treated accordingly. The chiropractic should be examined on studies peculiar to that branch of medical science, and not be compelled to take an examination on subjects that do not enter into his practice. These and other points will be em-braced in our defense. I have com-pleted arrangements to take the mat-ter to the United States Supreme Court, if necessary."

TALK ABOUT HOME STATE.

Two Hundred New Yorkers Attend Re-union and Arrange to Hold April Picnic.

Two hundred New Yorkers gathered in the Gray Hall, South Hill street, last night, for social intercourse. Max Popper, organizer of the New York Society in San Francisco, told of the days when New Yorkers took an emi-nent part in the defense of the Union during the Civil War, and related how the society had made memorable the passing of New York troops through San Francisco to the Philippines.

Rev. Thomas D. Bell of Buffalo, N. Y., spoke interestingly of the Civil War, in which he took part. L. B. Gerald and B. B. Titus related funny incidents of life in the home State. Musical numbers were rendered by the Misses A. Deemers and A. C. Gerard and Mmes. J. C. Smith, J. Porter and H. L. Harris.

April 18 was chosen for a picnic to be given by the society in Eastlake Park, and the date of the next gath-ering was fixed as the first Friday in April. President Francis G. Haley was in the chair.

MEN WHO DO THINGS.

President of Chamber of Commerce Ap-points Standing Committees for the Ensuing Year.

The standing committees of the Chamber of Commerce, appointed by President George H. Stewart upon the recommendation of the chairmen, were announced yesterday. The chairmen, who constitute the directorate, were elected at the annual meeting. The list is as follows:

Commerce—W. D. Stephens, chair-man; W. J. Washburn, R. W. Burn-ham, J. A. Anderson, C. C. Morgan, J. E. Carr, M. H. Flint, Perry W. Weid-ner, M. J. Miller.

Agriculture and Horticulture—F. Q. Story, chairman; George H. Bixby, F. Edward Gray, N. W. Blanchard, C. H. Sessions, W. J. Chambers, E. R. Mes-erve, B. A. Woodford, C. B. Boothe.

Manufacturing — W. J. Washburn, chairman; Roland Bishop, Reese Llewellyn, H. J. Brainerd, A. L. Selig, R. W. Bailey, William Lacy, A. W. Kinney, W. G. Hutchinson.

Mercantile Affairs—L. M. Cole, chairman; M. H. Newmark, F. M. Coul-ter, W. H. Joyce, C. D. Willard, F. W. Braun, H. L. Harris, L. C. Scheller, F. J. Zeehandelaar.

Mining H. Z. Osborne, chairman; R. H. Herron, John H. Norton, E. L. Do-heny, R. D. Wade, Dan Murphy, George W. Parsons, Carl Leonardt, James Irv-ing.

Transportation—Charles Wier, chair-man; James Slauson, F. Q. Story, W. E. Hampton, Frank Simpson, Willis H. Booth, A. L. Stetson, W. T. Bishop, W. L. Stuart.

Laws—H. T. Lee, chairman; Robert N. Mulla, Frank Burnett, M. L. Graff, L. K. Chase, Herbert J. Goudge, Jeff. P. Chandler, A. J. Copp, Jr., E. T. Sherer.

County and Municipal Affairs—Jo-seph Scott, chairman; Oscar Mueller, P. J. McDonald, W. B. Matthews, O. E. Farish, A. P. Fleming, E. P. John-son, Jr., W. H. Anderson, Leo J. Mc-Guire.

Publications and Statistics—Harry R. Callender, chairman; Fred Baker, W. C. Patterson, Gilbert S. Wright, M. G. Eshman, John E. Coffin, Arthur S. Bent, C. M. Davis, Harry Brook.

Hotels—Walter Raymond, chairman; O. T. Johnson, C. C. Loomis, H. C. Fry-man, A. C. Billicke, Thomas Pascoe, J. L. Mitchell, George A. Hact, J. H. Holmes.

Finance and Auditing—Charles G. Greene, chairman; Robert Wankow-ski, H. S. McKee, W. M. Caswell, D. W. Carlton, E. J. Marshall, Jay Spence, J. W. Phelps, W. D. Woolwine.

Building and Permanent Exhibit—J. O. Koepfli, chairman; E. F. C. Klokke, Z. D. Mathuss, E. W. McGee, R. D. Bronson, J. A. Wells, W. J. Doran, John F. Hughes, L. Behymer.

Immigration—J. V. Vickers, chair-man; W. G. Barnwell, Charles L. Hub-bard, W. D. Curtis, John D. Foster, Lee A. McConnell, George Alexander, Percy H. Clark, F. W. Blanchard, R. C. Hamlin, F. K. Pfaffinger, H. Jevne, W. J. Wren.

Expositions—James A. Foshay, chairman; A. B. Cass, E. F. C. Klokke, N. B. Blackstone, J. R. Newberry, J. H. Francis, Joseph H. Spires, W. C. Patterson, George N. Black.

Membership and Grievances—Mar-shall Stimson, chairman; A. W. Skin-ner, John H. Francis, John C. Austin, Milo M. Baker, R. G. Doyle, Frank Simpson, Jr., G. G. Johnson.

Fortification—R. H. Miner, chair-man; Robert Wankowski, E. F. C. Klokke, P. E. Hatch, W. T. McFie, Angus R. Lindley.

Harbors—J. O. Koepfli, chairman; F. Q. Story, W. C. Mendenhall, R. W. Burnham, B. W. Lee, C. D. Willard, H. Hamlin.

Military Affairs—John H. Norton, chairman; Gen. H. G. Otis, Gen. Rob-ert Wankowski, Lieut. R. H. Miner, Oscar Lawler, J. D. Fredericks.

VITAL RECORD

BIRTHS. DEATHS. MARRIAGES. DIVORCE.

Deaths.

BARTLEY. Funeral services for the late Rev. Allen Bartley will be held at the Chapel of Pierce Bros. & Co., 810 S. Flow-er st., today at 10 a.m.

BAXTER. In this city, March 3, Mattie O. Baxter, aged 25. Funeral from the Chapel of Pierce Bros. & Co., 810 S. Flower st., March 7 at 1:30 p.m.

SKINNER. In this city, March 6, Mrs. A. Skinner. Funeral from Pierce Bros.' Chapel, 810 S. Flower st., March 7, 9 a.m. Inter-ment Illinois.

PERRY. In this city, March 4, Sarah M. Perry, beloved wife of Adelbert J. Perry, aged 50 years. Notice of funeral later.

Marriages.

PURCELL-JOHNSON. Otto E. Purcell, aged 28, a native of Indiana, and Anna C. John-son, aged 29, a native of Maine; both resi-dents of Los Angeles.

OLDS-SMITH. Walter H. Olds, aged 32, a na-tive of California, and a resident of Napa, and Laura E. Smith, aged 26, a native of California, and a resident of St. Helena.

WRIGHT-MOOREHOUSE. George M. W. Wright, aged 46, a native of Indiana, and Mary E. Moorehouse, aged 39, a native of Illinois; both residents of Los Angeles.

Divorce.

SUITS. Luella Loomis against E. I. Loom-is. Annie E. Stevenson and J. L. Stevenson. Alice M. Partridge against George Partridge. Ida Pankum against A. F. Pankum.

DECREES. Nettie Mariett against E. M. Mariott. Mary E. Aubury against Louis E. Aubury. G. W. Young against Helen Young. M. E. Knapp against E. F. Knapp.

G.A.R. Funeral Notice.

Comrades of Stanton Post, No. 55, Ladies of Stanton Relief Corps, No. 16, and members of all other posts and corps, are requested to attend the funeral of Comrade Allen Bart-ley, at Pierce Bros.' parlors, 810 South Flower street, today (Saturday,) March 7, at 10:30 a.m.

By order C. E. CASE, Commander. J. M. GUINN, Adjutant.

Funeral Notice.

EAST GATE LODGE, No. 290, F. & A. M., will convene at East Gate Masonic Temple, corner Downey avenue and Daly street, March 7, at 1:30 p.m., to conduct the funeral of our late brother, Jacob Reichard.

By order of FRANK C. MULKEY, W.M.

HOLLENBECK LODGE, No. 319, F. & A. M., will convene this (Sat-urday,) March 7, at 2 p.m., for the purpose of attending the funeral of Brother L. Jones.

J. WILL DICK, Secretary.

Get Your Watch Fixed
Let the Geneva's experts put it right. All work guaranteed.
GENEVA WATCH AND OPTICAL CO.
305 South Broadway

Apricot Brandy
Pure and healthful. A most invigorating beverage. Superb as an after-dinner drink.
Dollar a Bottle and Upward.
So. California Wine Co.,
Phones: Ex. 16; Main 332.
518 S. Main St.
744 S. Spring St.

"SIEGEL'S—WOMEN'S—CHILDREN'S WEAR"
Myer Siegel & Co.
251-255 SOUTH BROADWAY
SPECIAL PRICES PREVAIL ON INFANTS' WEAR
Articles useful and dainty, also every day garments for the dear little one's comfort. Here below are named but few.
DRESSES LONG OR SHORT, 85c, $1.45, $1.65, $1.95.
Infants' white dresses, handsomely yoked and tucked and lace trimmed, also hand embroidered and hand-made.
SHIRTS, LONG OR SHORT. 35c, 45c, 95c.
Infants' skirts of fine flannel, flannel-lette or white muslin, also infants' pinning blankets.
HAND-MADE BIBS, 60c to $1.65
Large assortment of infants' bibs, hand-made and hand-embroidered, plain or lace trimmed, quilted or fancy.
INFANT'S PILLOW SLIPS, 80c, $1.20, $3.85.
Dainty variety, some plain hand es-calloped, others exquisitely hand-em-broidered in several designs.
Specials include also Bootees, Sacques, Wrappers, Afghans, Blan-kets, Cloaks, Bonnets, Comforters, Toilet Requisites, etc.
"SIEGEL'S—WOMEN'S AND CHILDREN'S WEAR"

Hearts
500
or Whist
Lucky is he who can speak by the card
Finest Line of Cards In the City
Do You Play Poker?
If you do, buy your chips from us. We have a complete stock of chips, playing cards, dice, chess men, checkers, dominoes, score cards and a large variety of tally cards.
Sanborn, Vail & Co.
347 South Broadway.

Early birds who are looking for the newest patterns in
MEN'S SUITINGS FOR SPRING
should make a "Bee-line" to the nearest B. & K. store.
Great variety of the popular shades, including biscuit and terra cotta browns, olive greens, ele-phant shade; patterns include pen-cil and chalk stripes and nifty new plaids.
Suits to order $20 to $50.
Brauer & Krohn
"Tailors to Men Who Know"
128-30 South Spring — Corner Fifth and Spring — 114½ South Main

80 CENT SALE TODAY
Two sensational specials—both at 80 cents. More evidence that we lead the town in value-giving.
80c for all of our regular $1.00 a gallon grade of sweet or dry wines.
80c for a full quart bottle of Apricot Cordial. Regular price $1.00.
Free Delivery — Phone early
Out-of-town orders for less than $5.00 will not be accepted.
MAIN 2682 — HOME F4388
German-American Wine Company
314 West Fifth Street

Way back in 1835 when "Old Hickory" was President
Schenck's Mandrake Pills were first intro-duced. Since then, almost every family in the United States has used them, at some time, and they have steadily grown in pub-lic favor. They are now a household word all over this country.
SCHENCK'S MANDRAKE PILLS
are the safest of all remedies for Biliousness, Liver Complaint, Constipation, Indigestion, Sick Headache, Giddiness, Heartburn, Flat-ulency, Nausea, Jaundice, Malaria, etc.
They "Liven the Liver" and bring health and good spirit.
Purely Vegetable, Absolutely Harmless.
For Sale Everywhere. Plain or Sugar Coated.
25 cents a box, or by mail.
DR. J. H. SCHENCK & SON, Philadelphia, Pa.

FREE FURNITURE
A new move and a mighty important one to furniture buyers.
Come in and see how we do it.
H. ARNOLD FURNITURE CO., 648 SOUTH MAIN STREET.

BUCK'S Stoves and Ranges
Best in the World Today
Sold on Approval by
HENRY GUYOT
538-540 South Spring St.

SCOTT'S Emulsion
50c Large Jar
Instantly relieves and cures all chronic skin diseases. Recommended by physicians. SUN DRUG CO.'S STORES.

BOSWELL & NOYES 309 ST. CAMP
RELIABLE PRESCRIPTION
Special Discount Sale
CONTINUED NEXT WEEK
Sunday Papers for Particulars
R. D. BRONSON DESK CO.
542 South Spring St.

Finest Display of OSTRICH PLUMES and Feathers in Los Angeles Prices that are not duplicated
MARVEL MILLINERY
341-343 South Broadway

Cemeteries.
INGLEWOOD PARK
Los Angeles' Most Beautiful Cemetery
Superintendent's office—A2562.
Office, 324 SECURITY BLDG.

The Daylight Store — Phones Main or Home 132
Jacoby Bros.
331-333-335 South Broadway.
"Something New Every Day."

$2 to $2.50 Under... Manufacturers' sam... ing of gowns, under... ers, corset covers, ch... tiful styles; elegant... with laces and ... choice, 95c.

Three Special Prices on New Spring Tailored Suits
$15 $20 $25
Values to equal have never been offered in Los Angeles. A wonder-ful assortment of styles, fabrics and colors.
$15 for Suits Worth to $25
$20 for Suits Worth to $35
$25 for Suits Worth to $45

Special Net Waists
$3.95
Values to $6.50
Just in—over 500 lace and net waists in the latest effects; ecru and cream; scores of styles to choose from Saturday, at $3.95

First $5.00 Hat Sal...
Saturday we shall place on sale 200 new tailored and ... effects suitable for women and misses; hair braid and ... trimmed with pretty and dainty ribbons, flowers and ... artistic hats which are worth $7.50, on sale Saturday, $...

Men's Furnishing Specials
$1.00 and $1.25 Golf Shirts 79c
100 dozen, purchase of new spring golf shirts made by one of the best manufacturers of custom shirts; perfect fitting; cut full and long; come in light and dark madras, cheviots and Garner percales; plain and pleated bosom; cuffs attached or detached; many made coat style; all sizes; special 79c.
50c Underwear 42c
California weight underwear; elastic derby rib; ecru Egyptian yarn, selected quality; well made and best fin-ish; every size; special, 42c.
20c Seamless Sox 12 1-2c
Fine maco yarns; extra durable; full sizes and fast color; come in plain black, black with white feet, and stainless tans; the very kind you pay 20c for elsewhere; special 12½c.

Special Inducements for Hosiery Saturday, Jacoby's
25c Seamless Hose 17c
Fine maco yarn; double corded and soft silk finish; made with double sole and high spliced heel and toe; registered fast black; hose that sells always at 25c, special for Saturday, 17c pair, or 3 pairs for 50c.
50c Imported Hose 35c
Special purchase of 3 cases of the best 50c numbers; made of carefully selected maco and lisle yarns; come in new tans in lace ankle; opera lengths in pink and blue, and Hermsdorf black in plain gauze lisle with garter tops, mercerized lisle, heavy and light weight maco, Burson seamless in silk lisle, lace allover, lace ankle embroidered and out sizes, white sole and plain black; regular 50c quality for 35c a pair, or 3 pairs for $1.05.

Children's 25c Underwear
All styles and sizes in our regular ... vests, pants and union suits; come in ... each garment is perfect and worth ... just half price today, 12½c.
1000 Pieces Sample Un... 50c
Worth to $1.00
Women's sample garments in ... weights in French lisle, silk and ... wool and all wool; all styles in ... and union suits; every garment ... price, and many regular $1.50 ... special, 50c a garment.
$2.00 Flannelette Gow...
Closing out 25 dozen warm outing ... and V shaped neck; plain white, ... stripes and checks; Saturday, 89c.
A SATURDAY BARGAIN IN Women's Coat Sets at 25c
Pretty lace trimmed coat sets of finest, sheerest ... broidered; best quality German Val. lace used ... regularly 75c; special Saturday, 25c.
$12 and $13.50 Peter Thompson Suits
Peter Thompson suits for girls and misses, ages ... are navy blue, red, brown; made of best ... trimmed with best wool braids and silk embroidery ... day, $9.75.
NEW SPRING WASH DRESSES $2.50 to $3.00 Values for $1.65
Special values Saturday in new spring dresses; ... years; serviceable wash ginghams, percales, lawns; ... ter Brown, Russian blouse, gulmpe models, etc.; ... $3.00, Saturday, $1.95.
Infants' $1.50 Headwear
Headwear for infants and children; lawn bonnets, ... straw braids, nobby wash hats, braid Napoleons, ... tive millinery for all sizes from infants to the ... a big assortment for 95c.

"Correct Hats For All Men"

Siegel's $3 Hats
Have no equal in Quality at the Price and no Superior in STYLE at any Price
New Spring Styles are here now—Some mighty clever models—get yours today
Siegel's
Hatters and Haberdashers
103 South Spring

BEEMAN AND HENDEE BABY SHOP
447 SO. BROADWAY
Handkerchiefs — pure linen initial-ed, 3 for $1.00. Also a large line in the fine hand em broidered handkerchiefs. Imported hand ...
Visit Our All Year Round Toy Depart...
Juvenile Clothing For Boys
The new spring goods are exceedingly attractive ... We are showing a line of dresses and boys' suits ... the new shades, with contrasting bands, which are ... A full run of sizes throughout.
BOYS' BLOUSE WAISTS—50c, $1.00, $1.25; sizes ... and strongly made, in fast colors.

SPECIAL— A POUND BOX CREAM CARAMELS 25 CENTS
Leavitt
From the Vineyard to Your Home
LOS ANGELES WINE CO., 453 ...

The Walker Portable Cottage

On Your Lot. See It at 1322 S. Grand Ave.

VEHICLES
Arnott & C...
112-114-116-118 S. ...

Our Treatments Cure Scalp Diseases
Sufferers from scalp dis-eases can find relief by tak-ing a course of our cele-brated scalp treatments.
Satisfaction guaranteed. No charge for consultation.
Bennett Toilet Parlors
N. E. Cor. 5th and Spring

HAND MADE WAVES with long hair in back. All shades.
WEAVER-JACKSON CO., 443 So. Broadway.

NOWHERE are better bargains to be found in Trunks, Suit Cases and Trav-eling Bags than at the reliable
U. U. WHITNEY'S TRUNK FACTORY
228 South Main St.

Colyear's
The New Furniture Store.
Cheapest place in town to buy Fur-niture, Carpets, Stoves, Etc.

The American Drug Co.
Pacific Electric Building
California's BEST Drug Store
LET US SEND YOU PARTICULARS about the club through which you can get the New Standard Encyclopedia at half price, payable a little at a time. A postal addressed to The Times will bring you full information and a free book.

Rattan Trunks
Fine line traveling bags — suit cases
Fred J. Whitney, successor to J. C. Cunningham

Public Library

Section.
SHEET: 12 PAGES.

Los Angeles Daily Times

California del Sur.
CITY AND COUNTRY.

YEAR. SATURDAY MORNING, MARCH 7, 1908. On All News Stands Trains and Streets. 5 CENTS

H. B. Blackstone Co. DRY GOODS

Between Third and Fourth Sts.

Infants' and Children's Millinery

There's just as much newness and style in this headgear for the youngsters as you'll see in the grown-ups.

... and caps; trimmed straws in the newer shapes; ... of pique, lawn, lace and dotted swiss; russet leather, natural linen and pique tams. Fresh, new ... prices.

Children's New Spring Coats

... coats of all wool ... red, dark and na... trimmed with brass ... 4 to 14 years, for ...

... Coats, in black and ... and white checks, ... sizes 4 to 14 ...

White Serge Box Coats, trimmed with black velvet collar and buttons; splendid materials, perfectly made and finished; sizes 4 to 16 years, $6.50.

New Suits for misses and little women, in all the latest spring models.

Children's Wash Dresses in all colors and white; all sizes.

Third Floor, Misses' Department.

New Wash Dress Goods

... 12 1-2c ... of linen, design... for beach suits, school ... etc. Blues, grays, ... Lavenders and ... anything we ... will wash, yd., 12½c.

Fine Ginghams 12 1-2c

These ginghams resemble the imported Scotch goods. Fine texture, pretty designs, handsome colorings. There are plaids and stripes, checks and cord effects, not a good color missing—and they'll all wash, 12½c

... Ruchings are Here

... style, kind and grade. White, black and colors or combinations. Extra values at all prices ... 45c yd.

... Duffers 35c

... AND 65c ... odd lots, some ... from handling; 50c ... but only a few ... duties today, 35c.

Wash Cloth Bags 19c

WORTH 25c AND 35c

Rubber lined bags for stowing away your wash cloth and tooth brush while en route. Covered with fancy cretone or gingham, 25c and 35c ones today, 19c.

Main Floor—Center.

... knows the pleasure giving possi... of the Victor Talking Machine un... he owns one. Don't let any prejudices ... have against talking machines in ... prevent you from enjoying this—the ... greatest entainer.

... $10 to $200—very easy terms.

J. Birkel Co. 345-347 S. Spring Street
Steinway, Cecilian & Victor Dealers

Geo. P. Taylor Tailor and Haberdasher

... NECKWEAR—Smart new scarfs in ... rich silks—embodying fresh ideas in ... and colorings. Popular prices.

... 323 So. Broadway, New Taylor Building
... Second Floor Ladies' Tailoring, Third Floor.

A-GAS

DURING our entire 41 years of business we have always had the greatest faith in the future of Los Angeles.

We have stood shoulder to shoulder with the people through thick and thin and have spent our money freely in the extension of mains into new territory long before the business has warranted it.

We now ask the continued patronage of our consumers and assure all more satisfaction in every way.

LOS ANGELES GAS AND ELECTRIC CO.
643 South Hill Street
Both Phones
Exchange 3

GREAT.

HIGHWAY COMMISSION PERFECTS ITS PLANS.

Accomplishes Stupendous Work After Traveling Thousands of Miles to Route Boulevards Which Will Make Los Angeles Famous.

ALMOST ready to report to the Supervisors its plan to make Los Angeles county the most wonderful road section in the country, the Highway Commission is winding up its campaign for a network of highways to cost about $3,000,000.

Among the principal roads planned are great boulevards from the foothills and mountains to the sea—one from Lamanda Park through the San Gabriel Valley; one from Los Angeles to Long Beach; one from Los Angeles to Wilmington and San Pedro, and one from Pasadena through Verdugo Canyon, Glendale and Hollywood to Santa Monica.

Another great highway will be built in time from Pomona to Los Angeles, connecting with the other great highways to Long Beach, San Pedro and Redondo, while bisecting the San Gabriel Valley from east to west will run another road, the continuation of which will be the main thoroughfare through the San Fernando Valley to the north.

Still again from Pasadena will run a highway through the La Canada Valley through San Fernando and Chatsworth Park and the Santa Susanna Pass to connect with Ventura and Santa Barbara.

One item of the plans of the commission is to reduce the Newhall grade from 23 to 6 per cent. by means of a tunnel 400 feet long through a hogback ridge across the canyon.

The commissioners already have made eighty-five trips of investigation and traveled about 6500 miles.

If all the miles traversed by the members of the Highway Commission during their eighty-five investigation trips had been in a straight line the commissioners would now be in the vicinity of Vienna, Austria, granting they had traveled upon one continuous journey.

But with 6500 miles to their credit the commissioners feel that they are beginning to be familiar with the county roads of Los Angeles and that if they have missed any "thank-you-marms" on the way they don't know it.

Today the commissioners will go over a proposed new route for a highway from Pasadena to San Fernando, on the way to Santa Barbara. This trip will be through La Cañada Valley, across the Big Tejunga wash north of Sunland, and thence along the foothills to San Fernando.

The chances are that this route will be adopted from Pasadena, by way of Devil's Gate, through La Cañada, La Crescenta and Sunland, thence over a big bridge to be built across the Big Tejunga. Keeping to the high grounds, the highway will skirt the foothills until it is within a short distance of San Fernando. Here it will join the main thoroughfare, where it branches off, one road to Santa Barbara by way of the Santa Susanna Pass, and the other north through Newhall and the Soledad Cañon to Antelope and Death Valleys.

WORLD-WIDE REPUTATION.

But this is only one item in the tremendous task which the commission has undertaken, and when it is through with its work and the roads it has planned are laid out and in working order Los Angeles county will have a world-wide reputation as the county with the best and most picturesque highways in the country.

Yesterday Engineer Arthur Loder and his assistants were busy laying out the right of way for a magnificent boulevard from Los Angeles to Wilmington. They are working just below Gardena struggling with the problems forced upon them by Nigger Slough, which may some day become an inland harbor.

This proposed great boulevard, which will be reported upon by the commissioners to the Supervisors before long, will probably be a continuation of Main street to start with, and near Gardena will curve into and merge with the extension of Figueroa street, or may again branch to the east and go around Nigger Slough in this way to the gates of the Inner Harbor City.

MOUNTAINS TO OCEAN.

Then there is another road to the sea which will be a wonder when it is finished, for it will traverse the beautiful San Gabriel Valley, pass through the rich fruit lands of Rivera and Downey, skirt the dairy district of Clearwater and branch off there, one road west to Compton and Redondo, the other south through Clearwater to Long Beach.

This highway will begin in Lamanda Park, connecting through this suburb city with Pasadena, will cut through the villa-studded foothills and, passing through East San Gabriel, go in almost a straight line to Rivera, thence through Downey to Clearwater, with horns to the blue Pacific.

Still another great highway is planned to the ocean. This one will start from the city limits of Long Beach at American avenue, 100 feet wide, and running north in a straight line to Compton, thence to Watts and then north again to Los Angeles, entering this city between the suburbs of Nadeau and Green Meadows.

One more highway will also bisect the most varied scenery of the county from Pasadena through the Devil's Gate, along La Cañada highway to Verdugo Cañon, through Glendale, Tropico, and, skirting Griffith Park, pass through Hollywood, Sherman and Beverly Hills to Santa Monica.

ACROSS COUNTRY.

Crossing these mountains-to-the-sea boulevards is planned another which will cut across from Pomona by way of Lordsburg and, following the old San Bernardino road, will pass through Puente and El Monte to Los Angeles, where connection can be made with the San Fernando road, which is the main artery of travel to the north.

Next week plans will be considered for a Covina-to-Los Angeles highway through San Gabriel Valley, crossing at right angles the one toward the ocean.

But in one way the most important work undertaken by the Highway Commission, and a work which is already surveyed and practically complete as to plans, is that for reducing the Newhall grade from 23 per cent. to about 6 per cent. on the San Fernando road, the great northern highway.

The present grade on this road between San Fernando and Newhall makes almost prohibitive trucking of farm products from the northern valley to Los Angeles. The commissioners and Engineer Loder have discovered that by turning the road in a southerly direction just about a mile and a half this side of the old adobe building, a relic of pioneer days, and following the cañon in which an old abandoned oil derrick is the principal landmark of civilization, the heavy grade can be eliminated.

SAVE HEAVY GRADE.

To do this, however, will necessitate tunneling through a hogback ridge about 400 feet, whence the road will curve northward until it again joins with the old highway this side of Newhall. It will make a specially picturesque drive through the cañon—and then it will save 17 per cent. of grade.

It is estimated that this route for the San Fernando road, including the tunnel, will cost about $50,000, but what it will mean to the two ends of Los Angeles county can hardly be measured in dollars.

One point in connection with the proposed change of route for this highway is that it will be so near the new Owens River reservoir that much, if not all, of the earth and rock removed in the construction of the road can be used at a minimum of expense for the reservoir. It will be a case of "killing two birds with one stone."

Still this is not all the commissioners plan to do in this section of the county. It is proposed to make a short cut from San Fernando, a city which may well hereafter be called the "Parting of the Ways," to Santa Barbara.

In almost a straight cast westerly from this old mission town with its olive orchards, the road will go to Chatsworth Park and thence over the Santa Susanna Pass to the Ventura county line. Here it will join with the proposed road which Ventura county will build to join the one from Los Angeles, and thus connection over a series of magnificent boulevards traversing a varied scenery hard to match in the world, will be made with Ventura and Santa Barbara.

FAMOUS HIGHWAY.

This road will be one of the famous automobile drives of the United States and it is safe to say that thousands will be attracted to Southern California by the beauties opened to view through valley and mountainside by this route from the metropolis of Southern California to its wonderful Bay City of delights.

This outline of the work of the Los Angeles Highway Commission only indicates the amount of work its members have accomplished. They have traveled 6500 miles, have put up with hardships and banquets in all parts of their district, and have had to convince every other rancher in the wilderness that it is impossible to build a macadamized boulevard 'steen miles out of the way just to accommodate him personally.

The commission is composed of Charles D. Daggett of Pasadena, chairman; George H. Bixby of Long Beach and Martin C. Marsh of Los Angeles. Ray L. Chesebro is clerk of the commission and Arthur E. Loder is the engineer-in-chief.

The commission is preparing its first report for the Supervisors, and it is upon this report, its estimates and recommendations, that the people of Los Angeles county will before long be called upon to vote "yea" or "nay" for improvements which, if carried out, will place Los Angeles county in the front rank of civilized sections and make its name a synonym for all that attracts wealth, culture and good citizenship.

LATE COMMENCEMENT.

State Normal School Announces Graduation of First Class Under the New Regulations.

Owing to the division of the school year into three terms instead of two, the State Normal School will graduate its first class at the close of the spring term, on March 13. The class has but seventeen members, but hereafter it will be of magnitude commensurate with the greatness of the school, and of the summer and winter classes. The graduation exercises will be held in the assembly hall, and will consist of music, a dramatic reading by Mrs. Dorothea Hoaglin-Hayden, and presentation of diplomas.

The members of the class are Emma L. Bigelow, Vera Howard Brooks, Cora Daniels, Edna Estelle Daniels, Roby Theresa Elwood, Beatrix Mary Fortune, Lois Haettel, Marie Alden Hopkins, Elizabeth A. Jones, Letizia Moulton Kimball, Myrtle Irene Nidiffer, Julia O'Connor, Lela Patterson, Tallahatchie Pettingill, Katherine Spiers, Olive Mabon, Emily Seymour Brugman.

AT SALVATION ARMY CITADEL.

"Buy Your Own Cherries," "Jack the Conqueror," and other readings illustrated by the stereopticon will be presented at the Salvation Army Citadel, No. 121 San Pedro street, this evening. Illustrated songs interspersed with music by the brass and string bands will also be on the programme. These popular services are free to all.

OVERWORK AFFECTS BRAIN.

Clever Accountant Placed Under Restraint in Hope That Rest Will Restore Health.

Possessed of the belief that he has unlimited credit and with a mania for buying all sorts of things for which he has no use, Guy W. Colton, an expert accountant, 25 years old, is confined in the insane ward at the County Hospital. He was taken into custody yesterday morning on a complaint sworn to by his wife.

Colton was formerly employed as a book-keeper in the auditor's department of the Los Angeles-Pacific Railroad Company. He bore an excellent reputation, and was considered an able man for one of his years. Three years ago he broke down from overwork. He apparently recovered, then suffered a relapse, but again picked up.

About the first of the year he developed a mania for buying everything that met his fancy. He attended the chariot races during the Tournament of Roses at Pasadena, and bought the horse that was injured, paying $155.

He had in the bank a few hundred dollars, which he had saved by careful economy. The money went to meet checks which he recklessly scattered. A short time ago he bought a ranch at Covina, and gave a check in part payment. Later he purchased a house in this city.

Forced to realize that his condition was desperate, his wife applied for letters of guardianship day before yesterday. The same afternoon Colton went to the store of the Hawley-King Company, and bought a buggy, giving a check for $200 in payment though he already owned a fine vehicle. Yesterday he started up town and bought a load of fruit trees, though he had no place to plant them. His wife was at home when they arrived, and sent them back. She then swore to a complaint, charging her husband with insanity. The warrant was at once served, and Colton was taken into custody.

As far as friends could ascertain yesterday, Colton has overdrawn his account to the extent of $16... In most instances the people from whom he made purchases took the articles back, and returned the checks when the state of affairs was explained to them.

Colton's reputation has always been excellent, and his friends are rallying to his support. Every effort is being made to straighten out his affairs, and it is hoped that, with rest and proper treatment, he will recover his mental equilibrium. His wife and three-months-old child live at No. 1419 West Twenty-ninth street. The home belongs to Mrs. Colton.

JAM FOR DINNER.

Big Crowd Promised for Republican Banquet Tonight, With Samuel M. Shortridge as Speaker.

A tremendous crowd is in sight for tonight's political banquet, to be given at Levy's by the Second and Third Ward Republican Club. The limit of 500 tickets set some time ago has long since been exceeded, and the attendance of prominent party members apparently will be restricted only by the capacity of the large dining-room.

Quick action today will be required by those who have not made reservations of places at the tables.

A telegram was received yesterday from Samuel M. Shortridge of San Francisco, announcing that he will be here to deliver the principal address. Mr. Shortridge will arrive today, and will be entertained with an auto tour of the city. He will stay at the Alexandria.

Short speeches are to be made by Superior Judges B. N. Smith and W. P. James, by Attorneys John G. Mott and E. A. Meserve and by others. Dist.-Atty. Fredericks will be ...

STRANGE ROMANCE.

BITTER ENDING OF LOVE SUIT.

Girl Fights to Save Life of Rejected Suitor.

Beaten to Floor, She Sees Him Drink Death.

Idyl of Greece Closes With Scene in Morgue.

In a desperate struggle with the man she had rejected, Miss Marie R. Nedecker, of No. 112 South Hope street, strove in vain to prevent Steven Simeon from committing suicide yesterday afternoon.

Although cruelly injured from the blows of the frenzied man, the girl fought bravely to keep the bottle of carbolic acid from his lips. But at last, thrown to the floor, she saw him drink the poison and fall dying upon the bed.

The tragedy was the climax to one of the prettiest of romances. In Greece lived two friends. Both were wealthy. Both had fine farms and fine cattle. They married and their sons grew up together, and had a love for each other like that of Damon and Pythias.

Together the boys left the land of their fathers, came to America, crossed the continent and arrived in Los Angeles.

Here they met Miss Nedecker and both promptly fell in love with her. She treated both as friends and taught them to speak the English language.

Each knew of the other's love for the girl but neither cared to forfeit friendship by proposing.

They joined the Greek societies of the city and entered the Greek gymnasium.

Day by day the wooing of the girl continued until at last it reached a point where the Greeks could no longer refrain from speaking of their love. They talked the matter over and agreed to ask Miss Nedecker to decide between them.

Franco Serlin, a handsome young man, said he would propose first. He bade his chum good-by in their apartments at the Rockford Terrace, and then went to the room occupied by Miss Nedecker.

A short time later, he returned and told Simeon that he was going to Chicago. He did not say that his suit had been successful.

Simeon thought otherwise and attempted to win that which he thought his friend had lost.

Yesterday afternoon he called upon the girl, who was sewing at the time and gave him a friendly nod as he entered her room. He placed a gift of fruit before her and then made his plea. He was rejected.

Broken-hearted, the young man turned from her and walking to a dresser, opened one of the drawers and took out a bottle of carbolic acid.

"I am going to kill myself," he said.

"Put that bottle back and behave yourself," she answered. She thought that the young man was jesting.

But he was in deadly earnest. He drew near her and raised the bottle to his lips. Something in his ... and seized the bottle. Together they struggled for it, crashing about the room, colliding with the furniture and brushing the bric-a-brac from the dresser.

The girl was fighting with the frenzy of despair to save the life of the man who had been like a brother to her and who seemingly had become insane.

With a wrestling trick, learned in the gymnasium, he at last hurled her from him and pressed the bottle to his lips. As the fiery liquid burned him the girl leaped again upon him and he struck her again and again with his fist.

Then he poured the acid down his throat.

As the dying man fell, Miss Nedecker called for help. Mrs. G. R. Hodson, the landlady, ran to her assistance. Together they tried to force raw eggs between his lips. He resisted with his last strength and died with his teeth tightly clenched.

His body was removed to the Breese Brothers' morgue, where an inquest will be held today.

Miss Marie R. Nedecker,
who fought desperately yesterday with the man she had rejected to prevent his committing suicide, and who lost in the struggle.

TEAR MAKER CORNERED.

Inseparable Companion of Steak Scarce, and Price Takes Balloon Route.

If you have tears prepare to shed them now. The tear-compeller has been, or is about to be, cornered.

The succulent companion of the choice tenderloin, the vegetable which plays Pythias to the porterhouse Damon, is shy in quantity, but bold and high and mighty in price. Less than a carload is in the hands of Los Angeles jobbers. Three cars are on the way, and the Keystone Produce Company, which is attempting the corner, holds those which are here, and controls those billed to arrive.

The salvation of the beefsteak must wait until Bermudas ripen in the Imperial Valley.

Of course under these conditions the price is up. The thrifty housekeeper who asks the vegetable man for 10 cents' worth of onions to put in the soup, can scarcely see the few he hands her. Fancy stock fetches $4 per 100 pounds, and if the Imperial Valley doesn't "get a move on" and come to the rescue with its Bermudas, the price will go to $4.50—a local record.

A factor which has assisted in strengthening these strong vegetables and opening the way to a corner has been the heavy sale of Oregons to the battleship fleet.

The only possible relief from this dread corner rests in Imperial Valley production and it is whispered that the recent Chamber of Commerce excursion had for its real object the gathering of a few onions; and that every man came back with a sackful.

DIRECT.

SHORTER CUT TO ARIZONA.

NEW LINE OF SANTA FE WILL BRING US CLOSER.

Leaves Main System at Bengal, San Bernardino County, and Makes Straight for Colorado River, at Parker—Ready in Few Months, With Prescott and Phoenix Closer.

Within the next few months the Santa Fé Railroad will extend its line through a large territory in Southern California which up to the present has had no transportation facilities of any kind and the growth of which has been retarded principally for that reason. This land lies in San Bernardino county, south of the Mojave Desert. The new railroad line will branch from Bengal on the main route of the system and run directly to Parker, Ariz., now the western terminus of the Prescott and Phoenix road.

To reach Parker and any of the adjacent mining centers from Los Angeles, it is necessary at present to make a roundabout trip, going first to Ash Fork, then to Wickenburg, the entire journey occupying at least two days. Over the new branch the trip from here to Parker will be possible in twelve hours. This will also greatly shorten the time between Los Angeles and Phoenix, Prescott and other Arizona points.

Work on the bridge over the Colorado River at Parker is rushing and it is expected the foundation will be ready for the superstructure by June 1, when the high waters wash through the Colorado Valley. Engineer W. A. Drake, who was in Los Angeles a few days ago, is enthusiastic over the progress made and expects to see the entire line completed within the next twelve months.

Contract for grading has been awarded to the Los Angeles firm of Grant Bros., who just a short time ago finished the track work from Phoenix to Parker.

Los Angeles will receive the greatest benefits from the new branch, since it will bring Arizona points considerably nearer and open a district which in a great measure has been unexploited owing to the lack of proper hauling facilities.

There are some rich ore-producing claims in the section to be opened up—some of the oldest in Arizona. Among them are the Harqua Hala, Old Planet, Clara, Signal, Crown Princess and Crown Queen mines, nearly all of which are producing properties.

On the California side of the river there are some excellent opportunities for the homeseeker. Much of the land is desert and can easily be irrigated, either from the Colorado River or by artesian wells. It will produce ...

THE PUBLIC SERVICE.

SUMMARY OF THE DAY.

The City Assessor will revalue all real estate in the city this spring on his new assessment; city employés are quaking lest he reduce assessments enough to reduce materially the city's revenue; this would mean a wholesale dismissal of employés.

An appeal will be made to the Council by local merchants Monday for an increase in the fire department appropriation sufficient to build and equip two new engine-houses.

By Judge Conrey's order, made yesterday, all unpaid claims of witnesses in criminal trials in his court are resubmitted for further consideration and payment suspended. Dist.-Atty. Fredericks has been requested to submit to the court a statement of the law on the payment of witnesses.

George Crocker and James Roddick, Ocean Park drug clerks, convicted of selling liquor without a license, were granted new trials by Judge Wilbur yesterday.

The Abbot Kinney Company yesterday was granted by Judge Smith a temporary injunction prohibiting the Ocean Park Trustees from enforcing the anti-tent ordinance.

Judge Bordwell yesterday ordered a new trial of Mrs. Ruby Kinsey's $50,000 damage suit against Dr. J. T. Stewart.

AT THE CITY HALL.

HOLD TO LURE OF FAT YEAR.

ASSESSOR INVOKED NOT TO CUT CITY'S TAX ROLL.

All Real Estate Will Be Revalued, but Politicians and Place Men Hope There Will Be no Reductions—More Money in Banks Than Last Year. Millions in Buildings.

City Assessor Mallard is the most important personage just now at the City Hall. The returns which he makes for this year's assessment will decide whether there shall be fat days or lean days in the municipal service during the next twelve months. It was Mallard's assessment last year that prepared the way for the $3,000,000 budget to care for this year's current expenses.

"We expect to revalue every piece of real estate in the City before June 1," said Deputy Assessor Conrad yesterday. "There has been a shifting of values since the last assessment was made, and Mr. Mallard is preparing to go over the whole city a second time."

Councilmen are divided in their opinions as to what the returns for this year's assessment should be; the division is occasioned by the different opinions held by their constituents. Every person who works for the city or has a relative or business associate in the city's employ is in favor of keeping the assessment at least as high as last year's estimate; they do not desire to see the city run short-handed. But there are thousands of others, the ones who pay taxes on the assessment valuations, who ask that this year's rating show a marked reduction over that of last year; these say that property is selling for less than at this time a year ago, and that it is the duty of the Assessor to take cognizance of this shrinkage in values.

On his first assessment, Mr. Mallard increased the assessment roll more than $60,000,000. Department heads at the City Hall will be well satisfied if the assessment roll totals as much this year as last. The outfall sewer is finished, and if the $125,000 which went into that during the last two years can be turned to current expenses, there will be places for a couple of hundred little politicians at present unemployed.

Thirty-five deputy assessors will be in the field this week, making new estimates of value on personal property, including household effects. This is the season when the frugal housewife stores the piano away in the woodshed and deposits her diamonds under the parlor carpet.

The returns from the local banks show that more money was on deposit March 1 this year than on the same date last year; but the field deputies report that most of the big stores are carrying a much smaller stock now than a year ago. This shrinkage in stocks will be balanced, however, by the building improvements made during the last year. About $3,000,000 has gone into new buildings where the Assessor can get at it; possibly as much more has been invested, but in such a manner as to be invisible to the field deputies.

There will be a loss to the assessment roll this year in the franchise ratings; a number of companies that received a heavy franchise tax last year have moved their headquarters outside the city in order to escape a similar assessment this year. The loss in franchises will be made up, in part, by the increase in valuation in some outside tracts where new streets have been opened and property values increased thereby.

It is generally understood that there will be no changes, or only minor ones, in the valuation of property in the business district.

If last year's assessment roll will only hold for another year there will be feasting and rejoicing among the city's employés; but if valuations should be set back to where they were a year ago, there will be a hard winter ahead for some of the little place men.

Mr. Mallard declines to discuss his assessment this year even with members of the Council, who feel that their political future depends on the kind of return made by the Assessor. Just now each Councilman is ready to make affidavit that the property in his particular ward has stood still or values have gone backward, but in the other wards there has been a marked increase.

MANY BOND INQUIRIES.

FORMER RECORDS BROKEN.

For the first time in its history Los Angeles is finding a market for her bonds in Europe. During the last week City Treasurer Hance has received calls from bond brokers representing English and French investors. They asked for particulars as to the next issue of Los Angeles aqueduct securities, and intimated that they may take a part of the issue for trans-Atlantic customers.

More than half the present issue of aqueduct bonds has been sold, and most of the others are contracted for. A third issue will probably be made about May 1, possibly earlier than that. All the money received from this and the next issue will go to hire labor for the aqueduct.

FOR ARBOR DAY.

CITY HALL CLOSED.

The City Hall will be closed today, and most of the city officials will take part in Arbor Day exercises. For the clerks and the outside men who work by the month it means a holiday at full pay, but for the day laborers it means a lay-off without compensation.

Acting on the recommendation contained in a message from the Mayor the Council passed an ordinance Monday declaring today to be a holiday. Three days later the City Attorney called attention to the fact that laborers cannot draw pay for the day. An attempt was made to call a special session of the Council to pass a second ordinance granting a day's pay to the laborers, but the attorney said that such an ordinance would not be valid.

The extra men who have been employed building roads in Elysian Park were dismissed last night, as the appropriation for this work was exhausted. This turned out 250 men who have been receiving $1.50 a day as boulevard builders.

MAKES FINAL PLEA.

FOR THE FIRE FIGHTERS.

F. H. Porter came down from San Francisco yesterday to make a final plea for an increase in the fire department appropriation sufficient to permit some permanent improvements in the way of engine-houses and equipment. A year ago the Council promised to devote $200,000 to permanent improvements in the fire department; then it expected to make good by an issue of bonds. The bonds have not been voted, and the department appropriation has all been expended for operating expenses in the department.

Mr. Porter is the head of a fire inspection bureau allied with the Board of Fire Underwriters. He holds forth to local merchants the hope that the improvements he asks would be followed by a reduction in the insurance rate in the business district here. The Merchants' and Manufacturers' Association will probably send a committee before the Council Monday to ask that an appropriation be made at once sufficient to build and equip at least two new engine-houses.

AT THE COURTHOUSE.

LEGAL HOLD-UP OF WITNESSES.

MATTER OF FEES AND EXPENSES UNDER ADVISEMENT.

Superior Court Judge Asks District Attorney to Submit Law on Subject—Meanwhile All Payments for Services in Giving Testimony Are Stopped by His Honor.

Further payments of fees and expenses to witnesses in the Ocean Park cases have stopped until Judge Conrey can make a more extended examination of the laws bearing on the subject. Dist.-Atty. Fredericks has been requested to submit a statement concerning the points involved. The order made yesterday by the court is as follows:

"It appearing that, in the cases of the people against Dennett Childs, David Lewis, T. F. Thompson, and C. B. Daniels, claims have been presented for allowance as fees and mileage for witnesses, some of which claims have been approved and others have not yet been passed upon by the court, and a doubt having arisen as to the validity of such claims;

"It is ordered that all such claims which have not been paid, be, and they are hereby resubmitted for further consideration, and that payment thereof be suspended until further order of the court.

"It is further directed that the clerk of this court request the District Attorney to sumbit to the court a statement of the law bearing on this question."

MOTHER'S COMPLAINT.

ACCUSES FORMER HUSBAND.

Charged with contempt of court for refusing to permit his former wife, Mrs. Juanita Davies free access to their two small children, W. E. Davies appeared before Judge Wilbur yesterday.

"When I called at his house," the plaintiff told the court, "he called me vile names, on one occasion, and he made me go around to the back door to see the children. Their manner to me also makes me feel that they are being taught to regard me without affection. One evening when I called, my small boy asked me why I did not go home. I am hampered by the restriction that my former husband places on my visits to my children."

Davies denied that he had called his former wife names, and said that he had told her to go to the side door leading into the children's nursery, as his mother did not wish her to enter the parlor, where she would meet callers. He denied that he was estranging the children from her, and said that she disturbed family arrangements by refusing to let him know when she would call.

"Some attempt at mutual accommodation is necessary here," was Judge Wilbur's comment. "I suppose it is difficult, but you two must agree to that extent."

Mrs. Davies sued for divorce last December, on grounds of cruelty. He contested the suit and was awarded a decree on statutory grounds, with custody of the children.

VERDICT NOT JUSTIFIED.

DOCTOR ESCAPES DAMAGES.

Dr. J. T. Stewart of the Red Cross Hospital was granted yesterday a new trial of Mrs. Ruby Kinsey's $50,000 damage suit against him. A jury in Judge Bordwell's court recently awarded the plaintiff $5000 damages for an operation performed by the doctor. She asserted that she was injured for life.

The court decided that the evidence presented did not warrant the verdict and that Attorney Earl Rogers, Mrs. Kinsey's counsel, in addressing the jury, had gone outside of the evidence. Mr. Rogers stated that he had not questioned Dr. Bryson closely, because, should he testify against Dr. Stewart, he would be blacklisted by other physicians. This remark the court held to be improper.

TENTS SAFE FOR PRESENT.

OCEAN PARK'S HANDS TIED.

Despite the affidavit of President Jones of the Ocean Park Trustees that he believes the Venice tent-houses of the Abbott Kinney Company are unsanitary and a fire menace, Judge Smith yesterday granted an order temporarily restraining the board from proceeding with the prosecution of the forty-seven suits filed against the company.

Attorneys J. D. Pope, Jud Rush and R. J. Loucks, who appeared for the Kinney company, contended that the anti-tent ordinance is unconstitutional, because it confers arbitrary power on the city officials to grant or refuse permits for tents at their pleasure.

President Jones's affidavit alleged the belief by many at Ocean Park that immoral practices are permitted in the tent city. This was scoffed at.

Attorney Vance Anderson, who appeared for the Ocean Park authorities, contended that the anti-tent ordinance is not unreasonable, is being enforced without prejudice, and that the removal of the tent houses is necessary for the city's good.

JUDGMENT REVERSED.

LONG BEACH MEN FORTUNATE.

On the ground that George Crocker and James Roddick did not enter their pleas before they were tried, last summer, in the Long Beach Justice Court, Judge Wilbur yesterday reversed the judgment of that tribunal and set next Friday as the time for the defendants to enter pleas in the Superior Court. They are charged with selling liquor without a license. Their counsel argued that the first trial was irregular in that the jurymen took a whisky bottle into the jury room and commented on it there. This point was not ruled on by Judge Wilbur.

Attacks on the Los Angeles ordinances against bucket shops and the establishment of laundries within residence districts were made by counsel for J. W. Scott, convicted last November under the bucketship law, and by counsel for Ah Hem, convicted in January for running a laundry on Thompson street. Both cases were taken under advisement.

COURTHOUSE NOTES.

BREVITIES MISCELLANEOUS.

DISAPPOINTED. Asserting that she was led to invest $1000 in the Johnnie townsite, Nevada, through false representations, Mrs. Mary A. Wanser yesterday filed suit in the Superior Court against H. R. Cowan. She states that in December, 1904, she paid him $1000, and agreed to pay $1000 more, for a tenth interest in the townsite, a fifth interest in which Cowan told her, it is alleged, he had acquired for $37,500. She asserts that he deceived her and that when she demanded her money back he refused to return it, although he had promised to do so if she was not satisfied.

COMMISSION SUIT. Lee Hawkins, Jr., yesterday filed suit in the Superior Court against the Dallas Mining Company for $3000 commission, alleged due for his services in marketing its product. He states that, by an agreement made last May, he was to have this business, but that recently the corporation has refused to fulfill the compact.

EXONERATED. Coroner Hartwell's statement to Justice Summerfield yesterday that Victor Silvas had acted in self-defense in killing Louis Flores at the Hartranft ranch, near Monte Vista, Friday, led the justice to discharge Silvas from custody.

INN MAN FINED. H. McCullough, proprietor of the Heidelberg Inn in Cahuenga Pass, whose license was recently revoked by the Supervisors, yesterday pleaded guilty in Justice Stephens's court to selling liquor without a license and paid the $100 fine imposed.

SUSTAINS DEMURRER. Judge James yesterday sustained the demurrer of the city of Redondo to R. Edwards's $10,000 damage suit because of alleged false imprisonment in the County Jail last fall for doing business without a license. He asserts he had one.

BATH-HOUSE MATTER. The demurrer of the Ocean Park Bath House and Amusement Company to L. J. H. Hastings's complaint to secure a vacation by the corporation of a portion of the ten-foot board walk along the beach, said to be covered by the defendants' buildings, was overruled by Judge Conrey yesterday.

CLUB DISSOLVES. A petition for the voluntary dissolution of the Cosmopolitan Club of Long Beach was filed by its directors in the Superior Court yesterday.

NOT ALL SUGAR. James E. Cox, Jr., by his guardian, J. E. Cox, yesterday filed in the Superior Court a $20,000 damage suit against the Los Alamitos Sugar Company. The defendant says that last September, while he was running a dump car for the concern, it ran off the track and crushed his right knee, and that he suffered other injuries because of the alleged negligence of the corporation.

WOMAN'S PLAINT. Asserting that she was promised that her original investment would be returned to her doubled in ninety days, Mrs. H. H. St. John yesterday filed suit in the Superior Court against H. L. Miller & Co. to recover $447, alleged to have been paid the concern by her in October, 1906.

TROUBLE OVER ROUTES. Fred Fette must stand trial on March 18 on a charge of selling to G. Daboyian newspaper routes not his property. Judge Smith yesterday overruled his demurrer.

BOY BURGLARS. Fred Eschrich and Howard Straw, who, with Merle McReynolds burglarized the Colegrove postoffice three weeks ago, were placed on probation yesterday by Judge Wilbur. The lads admitted their offenses and promised to behave themselves. Mrs. Philo Beveridge told the court that she would look after them, and they were released with orders to report to her and Probation Officer Dodds. Merle McReynolds, credited with being the leader of the gang that entered many Hollywood homes, was committed to the Detention Home for another week. He, too, may ultimately be placed on probation.

INCORPORATION. Articles of incorporation were filed with the County Clerk yesterday by the Re-Enforced Paper Company; capital stock, $100,000.

BY NAME OF CROUCH. The public should not confuse the name of J. C. Crouch, the attorney who is now being investigated by the Bar Association, with either Charles C. Crouch or George W. Crouch, reputable attorneys of the city, and in no way connected with him.

THE INFERIOR COURTS.

COWBOYS SPUR TO DEFENSE.

AN UNUSUAL SPECTACLE IN THE POLICE COURT.

Members of Large Family, Which Maintains Common Fund, Assemble When Five Young Men Are Arraigned in Police Court on Burglary Charge.

Five cowboys, members of the Padgett family, were examined before Justice Rose yesterday on charges of burglary. Four of them were held for trial in the Superior Court under $1000 bonds each.

The Padgett family is one of the largest in Southern California, numbering about forty members. They have turned their money into a common fund, which is managed by the eldest member of the family. It will be drawn upon for the defense of the young men, who are represented by Attorney Earl Rogers.

W. Padgett, H. Padgett, R. Murray and M. Valdez were the ones held for trial. J. Parker was released.

The cowboys were riding in a Wild West show at Chutes Park at the time of their arrest. J. E. Ansel, the proprietor of the attraction, had an altercation with them, and they left his service. It is alleged that, as a "prank," they took his best saddle, blanket and pair of chaps from his barn and hid them.

Detectives found the articles and swore to a complaint of burglary. Yesterday many spectators, mostly members of the Padgett clan, were in court to cheer the defendants. A number of cowboys from county ranches rode to the Police Station to testify to their good character.

Mediums Fined.

Mr. and Mrs. C. F. Baxter, who were convicted by a jury in the Police Court Thursday of practicing as mediums without a license, were fined yesterday by Justice Austin.

The man, who claimed to be the minister of a spiritualistic church, paid $60 and the woman $40. Witnesses testified that the defendants materialized spirits and caused them to walk about the room. It was further stated that it cost each visitor 50 cents to witness this.

Held for Forgery.

A. E. Pingree was held for trial in the Superior Court yesterday, after preliminary examination before Justice Rose.

Pingree left the city before the complaint was filed against him, and was arrested two days ago as he rode into Los Angeles on a brake-beam.

He is charged with having issued forged checks, amounting to about $500, to pay gambling debts.

BOTH WANT "LITTLE BILLY."

Mother Objects to Giving up Son to Woman Who Wishes to Adopt Her Baby.

"Billy" Scott, a fair-haired, blue-eyed baby who has seen just fourteen months of a very "tough" old world, is the subject of contention in a three-cornered fight between Humane Officer Reynolds, Marie Scott, the baby's mother, and Mrs. Caroline Selmer of State street.

Mrs. Scott was arrested two weeks ago while in the company of a gang of alleged burglars, two of whom are to be tried, while the other was sent out of the city. She pleaded guilty to a charge of vagrancy and was fined $100, with the alternative of spending 100 days in jail. She had no money and is serving the sentence.

The baby has been cared for by Mrs. Selmer for several months. The woman has received no money for the care of the child and has grown to love the little fellow. Yesterday she petitioned Judge Wilbur in the Superior Court to allow her to adopt the boy.

Humane Officer Reynolds objected on the ground that the father should care for it. The latter cannot be found.

Mrs. Scott was released from jail yesterday long enough to permit her to see the baby. She told the officer that she did not want to give up the child and said she intended to care for it, and try and lead a better life as soon as she was released.

The question of the custody of the little one was postponed one week.

DEFENDS SELF AND CLIENT.

Attorney and Business Man Deny Connection With Oregon Land Fraud Cases Pending.

"This custom of removing defendants to another jurisdiction without being required to establish a prima facie case is un-American and contrary to the principles of criminal law," stated Attorney Will D. Gould, one of the local defendants in the Oregon land fraud case, yesterday. "If the defendants were brought to trial in any local court and the prosecution only offered its complaint as evidence, the court would dismiss the case. I am confident that the United States Supreme Court will clearly establish this principle of equity. We have already gained a material advantage from our appeal to that tribunal. It decided that defendants on extradition proceedings had a right to introduce testimony in their own behalf. That had not been the previous procedure. I expect that our contention on the other point will also be sustained."

The attorney interposed a plea in abatement, yesterday, in behalf of his client, George Stearns, another of the local business men indicted by Heney's grand jury. Although Stearns's case is pending on appeal, he was arrested a second time and compelled to give bond on the same charge. It is believed that he will be discharged on the second complaint.

The case of Attorney Gould will come up Monday before United States Commissioner Van Dyke. He asserts that he knows nothing about the Oregon land frauds except what he has read in the Portland papers. He was attorney here for the Pacific Furniture and Lumber Company, but had no knowledge of any land transactions.

Yesterday's session was devoted to the examination of Lee R. Myers, who was indicted apparently on the ground that he sold some stock for the furniture company. On the witness stand he admitted that he had sold stock, but added that he knew absolutely nothing of the inside business transactions of the company.

It is generally believed that none of the defendants will be put to the inconvenience and expense of going to Portland to be tried. The government has so far failed to show any connection of the local defendants with the supposed cases of fraud in Oregon.

OFFICIAL RECOGNITION.

Planning for the Entertainment of Notable Guests During Visit of Battleship Fleet.

At least seventy cities will send their Mayor or the president of their Chamber of Commerce to Los Angeles during the visit of the battleship fleet, and these gentlemen will be entitled to official recognition at various functions.

At the meeting of the Committee on Neighboring Towns, held in Gen. F. C. Prescott's office yesterday, it was decided to draw up a list of those who should be so honored, and present it to the executive of the General Fleet Committee.

Reports presented show a gratifying interest in the celebration here in all the outside places. Gen. Prescott was authorized to report to the executive the progress made.

The people of San Diego are preparing a royal welcome, and an elaborate entertainment for the sailors, and for the other visitors who will be attracted by the fleet's presence in their harbor.

The entire programme has not as yet been made, but the entertainment will consist, in part, of grand illuminations, magnificent fireworks upon both land and water, concerts and parades, huge public banquets to officers and men, rowing regattas, baseball games and a variety of other sports.

Of course, the battleships themselves will be the chief attraction to most of the visitors. Ample facilities will be afforded all who wish to visit and inspect the great vessels.

The ships will lie at convenient distances from shore and launches and other small craft will convey visitors to and fro.

William Slade Clark & Co., bankers and brokers of Philadelphia, announced their assignment yesterday for the benefit of the creditors. It is understood the failure is unimportant. No cause is given.

PUBLIC SUBSCRIPTION TO FLEET FUND.

In order that the general public may share in the expenses of the entertainment of the enlisted men of the great battleship fleet which will arrive off the ports of Los Angeles next month, the following coupon has been prepared. Those desiring to subscribe, no matter how small an amount, can fill out the coupon and send it with their check or subscription to W. D. Woolwine, chairman of Finance Committee, at the National Bank of California, corner of Fourth and Spring streets:

Los Angeles, Cal.....1908.

Inclosed find my subscription to be used only for the fund to be expended in behalf of the entertainment of the enlisted men of Admiral Evans's fleet.

Name.....

Address.....

BISHOP'S CUP CHOCOLATE

Contains Both the Milk and the Sugar

Have a Cup today—and you'll want it every day.

Figuring the cost of milk, sugar and chocolate, Bishop's Cup Chocolate is the cheapest you can use.

BISHOP & COMPANY.

MURPHY GOSPEL Temperance Meeting

Wm. J. Murphy, Rev. Baker P. Lee Speakers

SACRED CONCERT, Porter's Catalina Band

Soprano Soloists { Mrs. Ruth Terry Schaefle, Lyric Soprano. Mr. Francis Murphy, Boy Baritone

CORNET SOLO—Prof. D. O. Rosebrook

SONG SERVICE, Directed by Howard H. Stowe

CHUTES PARK, Sunday 2 p. m. March 8

WE PRINT

CUNNINGHAM, CURTISS & WELCH CO.

252 South Spring Street

MEN'S SUITS Values $25, $30, $35 $15.50

MATHESON & BERNER, Broadway, Corner Third

Syrup of Figs and Elixir of Senna acts gently yet promptly on the bowels, cleanses the system effectually, assists one in overcoming habitual constipation permanently. To get its beneficial effects buy the genuine.

Manufactured by the CALIFORNIA FIG SYRUP CO.

SOLD BY LEADING DRUGGISTS - 50¢ PER BOTTLE

Boradent Tooth Paste

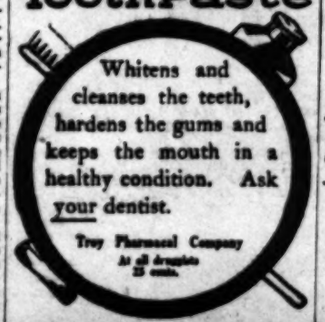

Whitens and cleanses the teeth, hardens the gums and keeps the mouth in a healthy condition. Ask your dentist.

Troy Pharmacal Company

At all druggists 25 cents.

HE PLUS ULTRA

THE LOS ANGEL SUNDA TIME

Newspaper and Magaz In Nine Parts

Some of the Contents of the Issue

MARCH 8, 19

IN THE NEWSPAPER SECT

PART I—General News Sheet: The Freshest News Wire; Daily Market Reports; Shipping; Record of Births, Marriages, Deaths and Divorces; News of Southern Counties.

PART II—Editorial Section: Editorials and Pen Local Civic Doings; Mercantile Advertising.

PART III—Business Section: News of the Financial Commercial World; the Workers' Page; Miscellaneous Advertising.

PART IV—First "Liner" Section: The Times' Classified Advertisements.

PART V—Second "Liner" Section: Real Estate; Review; Detailed Information of the Markets; Real tate Advertising.

PART VI—The Cream Section: News of Society and Musicians, Art and Artists, Review of Fresh Goods and Other Advertising.

PART VII—The Tri-Color Section: Inimitable Other Comic Illustrated Pages; Fluffy Ruffles; Matters of Especial Interest to Women; Mrs. Housewives; Each and All Society; Girls' and Good Reading for Old and Young.

PART VIII—The Pink Section: General and Automobile and Sporting Goods Advertisements.

IN THE ILLUSTRATED MA

Queer Tribes—People Who Drink Blood and Dress graph Wire. By Frank G. Carpenter.

On Indicting Bankers—The Hotel Clerk Discusses By Irvin S. Cobb.

Mammal Pests—New Work of Extermination by By John Elfreth Watkins.

Chicago Methods Abroad—American Hustler Tries Building Laws. From a Staff Correspondent.

Thomas Corwin—Reminiscences of an Eccentric William Jackson Armstrong.

Our Winter Birds—Present Denizens of Our City By Harriet Williams Myers.

Autumn in England—More Extracts from Artist. By Regina O'Kane.

The Lion and the Lamb—How Dan Cupid Intro tims. By R. C. Pitzer.

The Price of Peter—Another Installment of this California Story. By Mary Stewart Daggett.

Scriptures in Rubbish—Discoveries Made by Egypt. By Arthur R. Burrows.

Larceny of Fame—A Peep Into the Future That By Edna St. John.

Around the Isthmus—Colon, Panama and Visitor. By Marshall D. Taylor.

Strange Parisian Cafes—Heaven, Hell and Dali sented. By Frederick W. Bergman.

Carmela—An Italian Dancer Who Found Fame Campanari.

Quaint London—Sights and Sounds of Big City By Mary Macleod Moore.

March Garden Work—What to Do and How to Do Way. By Ernest Braunton.

The Abnormal Hen—She May Have Phenomenal ities. By Henry W. Kruckeberg.

Kaid Maclean's Story—As a Prisoner He Suffered Death. From London Daily Mail.

Arroyo Seco Park—The Effort to Secure Its Beauties availing. By Ernest Braunton.

"Wizard of Knott End"—An Inventor Who Stops Voice. From Manchester Chronicle.

CARE OF THE BODY—FARMING IN CALIFORNIA—BEAUTIFUL—PRACTICAL ETHICS—GARDENING IN CALIFORNIA—THE CITY BEAUTIFUL—POULTRY CULTURE—GOOD SHORT STORIES, ETC.

ALL

BEAUTIFUL ILLUSTRATIONS.

Order Your Spring Today

And Get a Complete Furnishing Goods Outfit Free

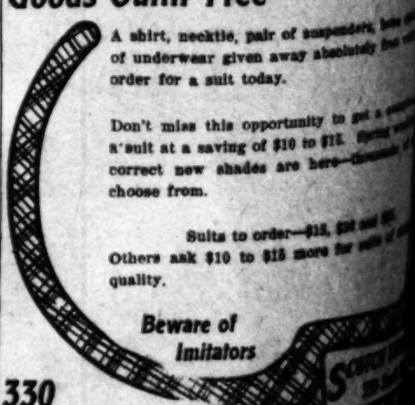

A shirt, necktie, pair of suspenders, hose and pair of underwear given away absolutely free with order for a suit today.

Don't miss this opportunity to get a swell suit at a saving of $10 to $15. Spring weights, correct new shades are here—Thousands of patterns to choose from.

Suits to order—$15, $20 and up.

Others ask $10 to $15 more for suits of equal quality.

Beware of Imitators

330 So. Spring Street

AMERICAN-HAWAIIAN STEAMSHIP CO.

TEHUANTEPEC ROUTE.

Prompt delivery of freight to ports.

Regular weekly service from New York to Los Angeles. Freight is now being received at pier, foot of 41st street, Bush Terminal. For rates of freight and further particulars apply to

SPRECKELS BROS. COMMERCIAL CO.

San Diego and San Francisco

Dearborn & Lapham, General Agents, San Francisco

...TRA

...ANGELES

...DAY

...ES

...d Magazine

...Parts

...ts of the Issue of ... 8, 19...

...PER SECTION

...ATED MAGAZ...

...r Spring

...e Furnishing

...SCHOOLS ...ANTING GO.

...Clarence Draves ...ays Crowds.

...Trees Placed ...ew Ideas.

...Annual Custom ...by Speakers.

...ctions by the public ...of Los Angeles yester... city in motion, with ...ees were planted, to... ...shrubs, vines ...will fringe the city ...ement. Dr. W. A. ...ree corps of assistants ...rious gathering places. ...of the day was caught ...of music into the open. ...in the schools were ...from cages, assem... ...ublic playgrounds.

How the School Children Observed Arbor Day.

...a patriotic group watching the tree-planting in Echo Park; above, a Union-avenue flag bearer ...to the scene of action; below, King Arthur's Knights tilting in the tourney at the Violet-street ...for the ...recre... ...playground was ...marvelous. The ...fifteen acres ...and fine, and yes... ...were dotted over ...to take part ...to Tenth and Com...

...Johnson was the ...Harper. She also ...a good fairy, for ...on a playground ...a ball ground, a ...basketball court ...for the pleas... ...Perry from Ohio, ...right from Ohio. ...point.

...EVENT.

...planting were ...at Echo ...were represented— ...Longwood, Logan... ...and Custer... ...the hour set ...attitude of the ...of vantage to ...The boys en... ...the playground, ...of the speakers ...band and Rev. ...Union-avenue ...leading, led by ...handsome ...with golden ...Logan-street ...drummer boy ...were followed ...a jolly crew. ...was the ...was nothing for ...to almost burst ...lungs and the ...of the number had ...to march. This ...that a true ...of the great ...Roose...

...TODAY'S MAIN EVENT.

CITIZENS' CELEBRATION.

Everything looks auspicious for a great celebration by the citizens of Los Angeles today, when they will go out and plant a large number of trees in the most recently-adopted of all the city parks—Sycamore Grove Park.

The parade, which will form at Central Park promptly at 1 o'clock this afternoon, will be a large and spectacular affair. There will be a squad of police, a military band, twenty-four official carriages and automobiles, and thirty-eight conveyances containing representatives of that number of civic societies and clubs. This will in itself make quite an imposing display, to say nothing of the hundreds of citizens who will go in their own private conveyances, and it is also thought that several thousand persons will go afoot over the line of march, from Central Park to the Plaza, where they will take cars for Sycamore Grove. The carriages will assemble at Sixth and Olive streets, whence a good start can be made down Fifth street to Broadway, thence north to First, by First and Spring streets to the Plaza.

The occupants of the official carriages will be as follows: Mayor A. C. Harper and Mrs. Harper, Joseph Scott, Dr. E. J. Harper and Mrs. Harper, Mrs. W. Rodman and Mrs. Glass, J. M. Guinn and Mrs. Gertrude Parsons, Gen. Adna R. Chaffee and Mrs. Chaffee, Col. J. J. Steadman and Mrs. Steadman, Charles F. Lummis and Mrs. Lummis, George H. Stewart and Mrs. Stewart, Prof. J. B. Millard and Mrs. Millard, Frank Wiggins and Mrs. Wiggins, W. Scott Way and Mrs. Way, W. M. Humphreys and Mrs. Humphreys, J. M. Schneider and Mrs. Schneider, F. W. Blanchard and Mrs. Blanchard, J. A. Haskett and Mrs. Haskett, Owen McAleer and Mrs. McAleer, Elizabeth Benton Fremont and Elizabeth Grinnell, Walter Raymond and Dr. E. L. Conger, C. C. Bowen and Mrs. Bowen, Motley H. Flint and Mrs. Flint, the Board of Public Works and the City Council.

The following clubs and civic associations have signified their intention of taking part in the parade and planting one or more trees each in Sycamore Grove Park: Bartlett Logan Post, G.A.R.; Bartlett Logan Relief Corps; Uncle Sam Post, G.A.R.; Uncle Sam Relief Corps; Stanton Post, G.A.R.; Stanton Relief Corps; Kenesaw Post, G.A.R.; Kenesaw Relief Corps; Daughters of the Revolution, Knights and Ladies of Security, Political Equality League, Ebell Club, Wednesday Morning Club, Friday Morning Club, Highland Park Ebell Club, Los Angeles Humane Society, Municipal Art Commission, Congress of Mothers, Los Angeles Realty Board, Cosmos Club, Ruskin Art Club, Historical Society of Southern California, Sunset Club, Hundred-Year Club, Girls' Collegiate Club, Marlborough School Club, Galpin Shakespeare Club, Child-Study Circle Club, Civic Association, Robert E. Lee Chapter, Daughters of the Confederacy; Los Angeles Chapter, Daughters of the Confederacy; Wade Hampton Chapter, Daughters of the Confederacy; La Esperanza Chapter, Native Daughters of the Golden West; Los Angeles Chapter, Native Daughters of Golden West; Woman's Christian Temperance Union, Sunshine Club, Westlake Equity Club, Los Angeles Suffrage Association.

Probably all the carriages will be decorated, as suggested by the Arbor Day Committee, and will make an unique display.

Arriving at Sycamore Grove, a platform meeting will be held, in charge of J. A. Haskett, president of the Arbor Day Association. A striking patriotic feature will be the singing of national songs by 100 students of the Polytechnic High School and the Los Angeles High School, under the direction of Mrs. Gertrude Parsons. Addresses will be delivered by the Mayor and by Joseph Scott, president of the Board of Education.

All persons wishing to go to the celebration in the electric cars can take the yellow Garvanza cars, or the Pacific Electric cars marked "Ostrich Farm," both lines going north on Main street.

SOUTH HOLLYWOOD.

WILL PLANT, BUT NOT SPOUT.

The members of the South Hollywood Improvement Association will also observe today as Arbor Day, and will plant a large number of trees on the thoroughfares in the neighborhood of Western and Santa Monica avenues. As an earnest of their desire to accomplish results of the most practical nature, they decided to have no speech-making but that they will plant at least 400 trees.

Charles O. Morgan, president of the association, will superintend the planting on Virginia and Santa Clara avenues; Mrs. S. P. Rhoades, Dr. L. P. Zahn, Mrs. M. M. Elkin, E. Sutherland and P. A. Finley will superintend the work on Monticello avenue, North Park avenue, and other streets. They will plant several varieties of acacia, California and Brazillian pepper, and Jacaranda trees.

LAUGHLESS JOKE.

POLITICS PROVES LOSING GAME.

UNPAID POLITICAL BILL BOBS UP IN COURTROOM.

Chairman of Democratic County Committee Says He'd Give Fifty Dollars to Keep Story Out of Newspapers—San Pedro One-Time Candidate for Senator Out of Pocket.

An unpaid political bill of $68, incurred by Bert Mackley, San Pedro saloon-keeper and regular Democratic candidate for State Senator in 1906, bobbed to the surface in Justice Summerfield's court yesterday, when Anthony Schwamm, chairman of the Democratic County Committee, sued for $66.75, due for cigars sold by him to Mackley. The plaintiff got judgment for his claim. If Mackley ever gets anything, it will have to come from the Democratic State Committee. However, Schwamm promised to help him collect from that body, though Mackley was not enthusiastic over the offer.

"Back in the fall of 1906, when Mr. Bell, Democratic candidate for Governor, visited San Pedro," said Mackley, "I got 'phone instructions from the Democratic headquarters in Los Angeles to attend to the entertainment of the party at San Pedro. I hired a steamer to take the guests out to the breakwater. I paid for the steamer and cocktails and other features of the entertainment, and Mr. Schwamm promised to allow my $68 bill. I have never been paid, but I have bought $98 worth of cigars from him, and, after deducting the amount of the San Pedro account, I figure that I owe him $18.75."

"I told Mackley that I would allow on his bill what I might be able to collect on assessments due, but even he still owes a $25 assessment," said Schwamm. "His money is properly due only from the Democratic State Committee. The County Committee owes nothing to any one. I can't mix my business bills with political accounts. I would give $50 rather than have this get into the newspapers."

MINES AND MINING.

WILL EXPOSE ALL FAKERS.

"The Times" Pursues Campaign of Eradication.

Los Angeles Now Has Unenviable Fraud Record.

Manhattan Camp Has Entered Producing Stage.

Realizing that the fair name of Los Angeles is imperiled and that the legitimate mining industry is compelled to suffer by the fraudulent methods of a certain class of mining promoters, The Times will pursue its campaign of eradication of this undesirable element, and, with that object in view, has brought the attention of the Federal authorities to the methods of a few men who have been exposed from time to time in these columns. The warfare will be carried into the enemy's camp, and it is believed that conditions will be radically improved when the present plans have been brought to fulfillment.

Certain lying prospectuses which have fallen into our hands have been, or will be, placed in possession of the postal inspectors, and assurance has been given that the matters will be thoroughly investigated, to the end that some of these rascals may be brought to justice as a deterrent to others in the same business. No man who is honest or is honestly endeavoring to obtain money for the development of legitimate mining property need fear this campaign of exposure, but the faker will get short shrift.

There is no more despicable class preying upon any community than these fellows who fasten themselves upon an honorable and profitable business. The laws upon the subject are very clear, and the tireless methods of Uncle Sam, when he once gets on the trail are sufficiently well known to insure the incarceration of some who are careless in their methods of promotion.

Los Angeles has today a most unenviable reputation among the large cities of the United States, statistics prepared at Washington showing that in six months of last year there were more fraud orders issued by the Postal Department than in any other city of the size. In fact, so deplorable is the present condition that this city's record for petty fraud is only surpassed by New York, Chicago and St. Louis. The force under the postal inspectors of this district has been entirely inadequate to the calls upon it, but additional help has recently been secured and the definite promise has been passed that an active campaign will now be inaugurated.

Every man in the legitimate mining business, every man who believes that the destiny of Los Angeles is bound up with the development of that business, is vitally interested in this matter and it is to be hoped that those who have knowledge of the operations of fakers will convey the information to the mining editor of this paper. The Times is in this fight to stay, and it believes that the result will be a noticeable improvement in the light in which the mining industry is now viewed by investors who have money to spare, but who have been deterred from mining by the machinations of fakers who should be in jail.

MANHATTAN PROSPEROUS.

J. Roger Brown, one of the well-known operators of Manhattan, who is now in the city, is authority for the statement that the Nevada camp is looking particularly well from a mining standpoint, and, while it has passed the first feverish stage of speculation, has entered the more prosperous and permanent era of production. According to the same authority, there are about 2000 people in the immediate district, and all lines of business are in a prosperous condition.

It will be remembered that the capital which went to develop the camp in the early stages of its life came almost entirely from San Francisco. At the height of the excitement the earthquake and fire occurred, and all avenues of finances for mining were suddenly closed. For a while thereafter the district struggled against great odds, but those most heavily interested had the necessary grit, and are now beginning to reap the reward of their faith.

At the present time there are three mills grinding out gold in the camp—the Manhattan Ore Reduction and Milling Company, operating ten stamps; the Manhattan Ore Purchasing Company, more generally known as the Lemon mill, also with ten stamps, and the Chapman-Moore Huntington mill, with fifty tons capacity. All these mills have cyaniding plants in conjunction. It has been found that the milling capacity is entirely inadequate to the camp's needs, and all three mills will be enlarged at once. Arrangements are now being perfected for the increase of the Lemon mill to thirty stamps, and the others will enlarge in like proportion. During February the Lemon plant produced $24,000 in gold, and it is believed that when the contemplated increase has been perfected the output from the camp will be between $80,000 and $100,000 a month.

Manhattan prides itself upon the fact that one bank never closed during the entire financial stringency, and never took advantage of the legal holidays proclaimed. Two banks, both branches of other concerns, were closed on orders from the head offices, but at all times there was plenty of cash on hand to pay off depositors in full.

Another feature which has brought credit to the district is the work accomplished by a public organization which reports upon all properties in the camp upon request, and has done a great deal toward eliminating the wildcatter and his works.

Mr. Brown is manager of the Independent Mining Company, operating three claims in the district. The main shaft has now reached the 225-foot level, and he is now ordering a twenty-five-horse-power gasoline hoist to facilitate deeper work. The order has been placed with a local house, and Brown has also opened an office with the idea of simplifynng the executive work. The opening of the Tonopah and Tidewater Railroad has brought the Northern Nevada camps into close touch with this city, and a great many operators find it to their advantage to establish headquarters here in preference to San Francisco.

Rush Still on.

Tom G. Murphy has just received a letter from his brother, Dan P. Murphy, the Nevada operator, who is now in Rawhide. He says that the present rush is the greatest in the history of the State and that it shows no signs of abatement at the time the letter was written a few days ago. Property is selling more rapidly than in the same stage of the Goldfield initial boom and new arrivals are coming in as fast as ever. Dan Murphy is known as a conservative mining man who has operated in all the principal camps in the State and who first opened up the Lone Star mine at Goldfield. He was one of the first men in Rhyolite and has since made that point his headquarters.

Rumored Johnnie Deal.

Rumors, which at this time lack definite confirmation, are to the effect that Manager Doubleday, who has been in the East for the past few weeks on business connected with the Johnnie mine, has about closed a deal which will place the property in excellent financial shape. Within the past week the stock, which has been dormant for some time, has shown signs of revival and has advanced in spite of a generally dull market. This seems to give some proof that there is something in the rumor though it is, as usual, impossible to obtain details of the company's plans—physical or financial.

Movements of Mining Men.

Arthur Weber, of the Atlanta and other prominent properties of Goldfield, left for the camp last night after spending several weeks with his family at the Hotel Leighton.

H. S. McCallum, president of the Hart Business League, left for the camp last night after spending several days spreading his propaganda. He remained over for one day to address the members of the Los Angeles Nevada Stock Exchange upon the advantages offered by Hart.

Mrs. J. D. Farrell, wife of E. H. Harriman's western representative, arrived in her private car yesterday from her home in Seattle. She is accompanied by Mr. and Mrs. H. W. Treat of Chicago. Mr. Farrell will join the party Tuesday and will accompany them to Coronado for a few weeks' stay. Farrell was formerly western representative of James J. Hill, but resigned his position some years ago to join Harriman. Ten years ago he was heavily interested in mining in British Columbia and made an independent fortune out of the Idaho mine in the Slocan district. Trest was at one time interested in copper mines on Texada Island, near Vancouver, B. C., and was in control of the Van Anda mine.

Vapo-Cresolene

(Established 1879)

An Inhalation for Whooping-Cough, Croup, Bronchitis, Coughs, Diphtheria, Catarrh.

Cresolene is a Boon to Asthmatics.

Does it not seem more effective to breathe in a remedy for diseases of the breathing organs than to take the remedy into the stomach?

Cresolene cures because the air, rendered strongly antiseptic, is carried over the diseased surface with every breath, giving prolonged and constant treatment. It is invaluable to mothers with small children.

Those of a Consumptive Tendency will find immediate relief from Coughs or Inflamed Conditions of the throat.

ALL DRUGGISTS.

Send postal for descriptive booklet.

Vapo-Cresolene Co. 180 Fulton Street, New York.

FOR YOUR SUNDAY DINNER

try the following delightful dessert:

½ cup English walnut meats.
½ doz. figs, cut up fine.
1 pkg package JELL-O, any flavor.

Dissolve the JELL-O in a pint of boiling water. When cool and just commencing to thicken, stir in the figs and nuts. Serve with whipped cream. Delicious. The walnuts, figs and JELL-O can be bought at any good grocery. This makes enough dessert for a large family, and is very economical.

James W. Hellman
161 N. Spring St.
224 New High St.
Dealer in
Water Pipe
Sewer Pipe and
Plumbing Material
PLUMBING DONE.

ALFRED BENJAMIN & CO'S
Correct Clothes for Men.
Sold by
James Smith & Co.
137-139 S. Spring St.

Are You Engaged?
Send Your Name and Address to
Eastern Outfitting Co.

Walk-Overs

Clever

There are over 150 different styles in Walk-Over shoes—a style for every foot and fancy.

And there's distinctive character in every style—the result of clever designing and expert shoemaking. The Walk-Over is by all odds the highest quality $4 shoe made in America.

That $5 feel for a $4 touch

Walk-Over Shoes
111 S. Spring
Cor 4th & Spring
J. P. Hughes Pres.

Schools and Colleges

Full particulars, together with catalogues, circulars, etc., of Universities, Colleges and Private Schools advertised in these columns may be had free of charge by calling or writing The TIMES FREE INFORMATION BUREAU.

Marlborough School for Girls
385 WEST 3RD STREET.
2nd semester begins February 11th. Outdoor study, gymnasium, tennis, basketball. Certificate admits to college. Pupils under fourteen not received.
Reference from school last attended absolutely necessary if applicant is unknown to the principals.
MRS. GEORGE A. CASWELL, Principal.
MISS GRACE WILTSHIRE, Associate Principal.

MARLBOROUGH PREPARATORY SCHOOL
638 WEST ADAMS STREET
Girls under 14 years old. New term opens February 11th. Boarding pupils received any time. Large grounds suitable for outdoor exercise.
MISS IDA B. LINDLEY, Principal.

CALIFORNIA
Teachers wanted. Teachers prepared for examination.

URBAN ACADEMY
Boarding and day. Girls and young boys. Miss McDonnell, Principal. 900 Beacon st.
SEMI-MILITARY SCHOOL
Military drill daily for both girls and boys. References: HON. WM. TAFT, Sec. of War; RT. REV. BISHOP THOMAS CONATY. Tel. E3647.

18th Year
Girls' English Classical School
Reopens Sept. 16. Send for illustrated catalogue. ANNA B. ORTON, Principal, 130-134 South Euclid Avenue, Pasadena, Cal. Home Phone 626.

MISS DE LAGUNA AND MISS VANCE'S
SCHOOL FOR GIRLS
1031 WESTLAKE AVE.
Accredited to leading colleges. 617 South Alvarado street. Main 6520. Home 1026.

HEALD'S Business College
(The Southern California)
634 S. Grand Ave., Los Angeles.
J. W. LACKEY, Manager.

Business College
929 South Hill Street. Day and Evening

HUNTINGTON HALL
Boarding and day school for girls. 1111 S. Main St., Los Angeles. Paris Branch School, Avenue d'Eylau. For information regarding both schools, address MME. FLORENCE BOUREL, Principal.

The Brownsberger
HOME SCHOOL
Los Angeles 857 W. 7th
Business College 830 S. Hope

100 WORDS PER MINUTE SIX WEEKS
ECLECTIC SHORTHAND
103 S. MAIN

DRAMATIC ART.
Classes and Private Lessons. Full Course of training on practical stage. DOBINSON SCHOOL OF EXPRESSION, 1044 South Hope Street.

THE ABELL SCHOOL
1124 S. Alvarado. Individual instruction. All Grades. Public School Course of Study, unless some other is desired. Special tutoring work. MISS MARGARET E. ABELL, Principal. Phone 62087.

Los Angeles Business College
Established 1882. 417 W. 8th.

GIRLS' COLLEGIATE SCHOOL
(Late de Russy)
ADAMS AND HOOVER STS.
Alice R. Parsons, Jeanne W. Dennen, Principals.

CUMNOCK SCHOOL OF EXPRESSION
Boarding and Day school for young women. Fourteenth year. Expression, Academic and Special Courses. Outdoor study, gymnasium, tennis, basketball. 1300 S. Figueroa Street.

CALIFORNIA MILITARY ACADEMY
SANTA MONICA, CAL.
College preparatory and business courses. Next

AS WHOLESOME AS IT IS DELICIOUS
BAKER'S COCOA
FIRST in Years--Established 1780
FIRST in Honors--50 Highest Awards
FIRST on the Breakfast Tables of the World
Be sure that you get the genuine, bearing our trade-mark on every can.

Registered U. S. Pat. Off.

WALTER BAKER & CO. Ltd.
ESTABLISHED 1780 DORCHESTER, MASS.

The Times-Mirror Company.

H. G. OTIS....President and General Manager.
HARRY CHANDLER.....Vice-Pres., Assistant Gen. Manager.
MARIAN OTIS-CHANDLER.....Secretary.
ALBERT McFARLAND.....Treasurer.
PUBLISHERS OF

Los Angeles Daily Times

Vol. 22, No. 93.

Daily, Weekly, Sunday, and Weekly Magazine. Founded Dec. 4, 1881. Twenty-seventh Year.

EVERY MORNING IN THE YEAR.

THE NEWS—Our Associated Press service covers the globe, transmitting over 5,000 words daily, not including specials.
TERMS—Daily, Sunday, and Magazine, 75 cents a month; or $9.00 a year; Daily, without Sunday, $7.50 a year; Sunday, $2.50; Magazine, $2.50; Weekly, $1.50.
TELEPHONES—Counting-room, Subscription Department, Editorial Rooms, City Editor and Local News Room: Sunset, Press 1; Home, ask for THE TIMES.
AGENTS—Eastern Agents, Williams & Lawrence, Brunswick Building, 5th Ave. and 28th St., New York; 1334 Marquette Building, Chicago; Washington Bureau, 48 Post Building.
THE TIMES on file: San Francisco office, Room 1209 Spreckles Building; Arthur L. Fish, Representative.

Yesterday's Regular Edition 51,200

BONA FIDE CIRCULATION—Daily, net average for 1899, 38,901; for 1900, 40,324; for 1901, 38,121; for 1902, 45,731; for 1903, 50,738; for 1904, 39,448; for 1905, 50,859; for 1906, 50,340; for 1907, 57,702; for 1908, 43,150; for 1908, 50,501 copies; for 1907, 53,311 copies; Sunday average for 1908, 69,157 copies.
THE TIMES has a far larger bona-fide circulation than any local rival. The influential, substantial, liberty-loving classes are its steady patrons. The greatest volume of business advertising, the finest display, the best classifications, the largest results to advertisers. Proofs indisputable.

Offices: Times Building, First and Broadway.

Entered at the City Postoffice as mail matter of the second class.

Part II: Editorial and Business—City and Country

Editorial Pen Points

Gov. Hughes has very little to say, which is another reason why he would make an ideal Vice-President.

The New York-to-Paris automobile racers may get as far as San Francisco before the trial of Abe Ruef begins.

It seems that no woman so far loses interest in herself as to allow herself to get fat without an effort to prevent it.

It will certainly be bad for those other baseball clubs when the White Sox go back all filled up with Los Angeles ginger.

The trouble with the man who is a high liver is that he is likely to wind up with a small liver that gets as hard as a rock.

One of the strange things yet to be explained in this world is why some men refuse to eat horse meat and willingly eat a pig.

It would not save the Democratic party to dump Bryan, but, Lord bless you, how much better it would make the old thing feel!

We must still be a race of bunglers when it is possible to burn up nearly all the children in a town when a schoolhouse takes fire.

It must be admitted that anarchists are at least consistent. Much as they respect Mr. Hearst, they refuse to be led by him into politics.

Sea air must be one of the most healthful things in the world. Otherwise there wouldn't be a sailor in Fighting Bob's fleet free of the gout.

Mr. Bryan appears to be slowly but surely doing to the Democratic party what Samson did to the Philistines with the same deadly weapon.

Although a liar may own a hole in the ground and call it a mine, that's no reason that people should fall all over themselves to buy stock in it.

If John A. Johnson were to receive the nomination, an old-fashioned Democrat could at least get into the middle of the street and let out a few yells.

Yesterday seems to have passed without any Taft delegates being elected, but we haven't been able to notice that any of the other fellows got any, either.

It should be clear to Mr. Bryan that the reason he is getting delegates is that the great mass of his party doesn't give a tinker's dam who gets them.

Announcement is made that Swinburne is about to write another poem. It is a great idea to always warn the public in advance in cases of this nature.

The snow was so deep in Minnesota yesterday that the friends of William J. Bryan had to dig tunnels through the drifts to find the remains of his boom.

The advance fashion notes indicate that women's sailor hats this summer will not be so wide but that two of them can occupy the sidewalk at the same time.

There will not be much difference in the platform of the two big parties this year. The Democrats have decided to get as near to Republican doctrines as possible.

We trust that the Democrats will nominate somebody for the Presidency who is worth beating. It will not be much honor to Mr. Taft to win over a mere hoodoo.

The breath of scandal is an awful thing, of course, but we believe we almost prefer it to the breath of a man who has been eating onions and smoking cigarettes.

Sometimes we think there is too much attention paid to the "man behind the gun." It is the poor devil who gets in front of the gun that we ought to reach out our hands to.

There are brave men still left in the world. Five or six Democrats in different parts of the country have come right out openly and have said they are against Bryan's nomination.

A scientist asserts that the soul is located under the fifth rib. He gives no reason why this should be so, but a scientist is a man who doesn't have to give a reason for anything.

There are a great many snakes in the region about Magdalena Bay, but the sailor men of the fleet will doubtless land there properly fortified with plenty of snake-bite cure.

The attention of people who assert that the courts are no longer just is called to the fact that a New York court sent a bank clerk to the insane asylum because he claimed that his salary was too large.

It is a little difficult to understand why women should make such strenuous efforts to emancipate themselves from man and that man doesn't even make a bluff at emancipating himself from woman.

We expect to hear very little more about the movement to exterminate anarchy from this country. All the anarchists need do is to lie low and keep quiet. We will forget about them in a week.

What with trying her grafters in court and endeavoring to keep the Knox boom from sagging in the middle, we are convinced that Pennsylvania is having about the hardest time of any State in the Union.

We are not afraid to predict that if John A. Johnson has the nerve to accept the invitation of [illegible] of his home State to go into the

NAUSEATING, NAUSEATING!

The latest revelations concerning chicanery by the graft prosecution in San Francisco, in the course of frantic attempts to gratify personal grudges and carry out political schemes by railroading innocent men into the penitentiary, are the worst yet. They allege unspeakable and incredible viciousness and degradation on the part of officers of a court of law, sworn to promote justice between man and man. Abe Ruef, in his affidavit, unequivocally and in the most circumstantial manner declares that Heney, Langdon and Burns tried to purchase from him false and perjured testimony against Pat Calhoun, Gov. Gillett and other prominent men—that this proposed subornation of perjury was sought by Heney, Burns and Langdon, the officers of the law who made the immunity contract with Ruef, lied like Trojans about it for months, and then shamelessly admitted it.

The nastiness of this San Francisco mess makes one hold his hand to his nose and turn away from the revolting spectacle. But the whole truth must come out, and as The Times has repeatedly said, the whole truth will come out—and then there will be apologies coming from libelous partisans and yellow-dog newspapers. However, at this point The Times does not hesitate to say that, much as it distrusts and despises Heney—who made a disgusting immunity contract with Ruef, denied it day after day in the most fervid and emphatic of lying statements in press and on platform, and then unblushingly published it—The Times would not even convict this self-convicted and self-discredited Heney of any charge made by Abe Ruef, upon the unsupported testimony of Ruef himself, uncanny virtuoso in the worst arts of the devil that he is!

WHY TAFT SHOULD BE PRESIDENT.

The question, "Why Taft should be President," is answered in his public utterances as hereinafter quoted and in the endowments and qualifications hereinafter stated.

Speaking to L. K. Torbet, one of the Illinois Taft delegation, he said: "Torbet, I have kept out and will continue to keep out of every State which has a favorite son. I want my friends to heed that warning. I do not desire to go into Pennsylvania, New York or Illinois. Naturally, I should be pleased to have delegates for me for second choice."

Speaking at Buffalo on February 22: "We are, however, making our navy more and more respectable each year, and I am very hopeful that Congress will take steps which will make our army a proper nucleus for the rapid enlargement of a force for national defense commensurate with the population of our country and with the extent of our jurisdiction."

Speaking at Cleveland on January 29: "Theodore Roosevelt has been able to accomplish more in preservation of the peace of the world than any President that ever administered or any monarch that ever ruled. And that influence is the result of the policy of expansion adopted under William McKinley."

Speaking at Cooper Union, New York, on January 10: "Labor needs capital to secure the best production, while capital needs labor in producing anything. The share of each laborer in the joint product is affected not exactly, but in a general way, by the amount of capital to carry on the work there is to do, and the more work there is to do the more laborers are needed. The greater the need for laborers, the better their pay per man. Manifestly, it is in the direct interest of the laborer that capital shall increase faster than the number of those who work. Everything, therefore, which legitimately tends to increase the accumulation of wealth and its use for production will give each laborer a larger share of the joint result of capital and labor. It will be observed that the laborer derives little or no benefit at all from wealth which is not needed for production. Nothing is so likely to make wealth idle as insecurity of invested capital and property. It follows, as a necessary conclusion, that to destroy the guaranties of property is a direct blow at the interest of the workingman. What I am anxious to emphasize is that there is a wide economic and business field in which the interest of the wealthiest capitalist and the humblest laborer are exactly the same."

Speaking on board the steamship Minnesota of his official visit to the Vatican regarding the Philippine government purchase of the friars' lands in the Philippines: "I cannot doubt, from what I saw of him, that Leo XIII was the greatest Pope in many years. His statesmanship was undoubtedly of the highest type; he was a Latin poet of great purity and force, an Italian nobleman of fine education, and a man who controlled. Almost to the minute of his death he was the Pope in fact, the Pope in control, a Pope who carried out the policies of the church as he thought they ought to be carried out."

On the same occasion: "Every Roman Catholic who desires the greatest possible good for his community must admit the value of the presence of Protestants in the Philippines to foster and maintain that spirit of healthy competition which is as useful in religious enterprises as in the business and commercial life of a country."

"Government ownership would put power in the hands of one man or set of men that would make you tremble for the safety of the republic."

When urged, in October, 1902, by President Roosevelt to return from his worrying work in the Philippines for a seat for life on the bench of the Supreme Court of the United States, the highest judicial body in the world, Mr. Taft replied: "Great honor deeply appreciated, but must decline. Situation here most critical from economic standpoint. Change proposed would create much disappointment and lack of confidence among people. Nothing would satisfy individual tastes more than acceptance." Urged again by the President a month later, Mr. Taft replies: "Recognize soldier's duty to obey orders. Before orders irrevocable by action, however, I presume on our personal friendship, even in the face of letter, to make one more appeal, in which I lay aside wholly my strong personal disinclination to leave work of intense interest half done." This appeal, based solely on a strong sense of duty to the Filipinos, was successful, and Mr. Taft remained as civil Governor till the proper time came for him to return and enter the Cabinet as Secretary of War, with the home interests of the Philippines then, and still, in his personal charge.

With his determination that the will of the people shall have free expression; with his sound views of the relation of labor to capital and of capital to labor; with his expressed appreciation of the expansion of our national influence; with his impartial view of the claims and rights of both Catholics and Protestants in the Philippines; with his firm opinion that government ownership of railroads, etc., would be most unwise; with his clear realization of property rights; with his freely admitted qualifications by natural ability, training and experience, for the office; with his strong sense of duty at all times and in all positions; with his penetrating, judicial conception of the right or wrong of public questions; with his record of success in every place he has held as servant of the people; with his unflinching courage and his self-sacrificing patriotism; with his known abilities as a great lawyer, a just judge, an astute diplomat, and a strong, wise and tactful executive; with his absolutely unflinching rectitude on every point of public duty and willingness to bear responsibility; with his capacity to work hand in hand with his fellows; with his great, kind heart and noble manhood, and because he is an American of Americans, no man before the people of the United States is [illegible] than is William

"EVERY MAN TO HIS TRADE" NO LONGER.

THE FULL STOMACH.

"It once happened," said Menenius Agrippa, "that all the other members of a man mutinied against the stomach, which they accused as the only idle, uncontributing part in the whole body, while the rest were put to hardships and the expense of much labor to supply and minister to its appetites."

Just the same it is when the stomach is satisfied that the man is satisfied, not only with himself, but with the whole world. And that's why, moreover, that a lot of things that might happen will not, and also why many other things that ought not to happen, may. Strategy, spoils, revolutions, family quarrels, cynics, poets and other things and states of mind are all attributable to the stomach when it is empty and grinds against the membrane of its walls for want of what has frequently and eloquently been referred to as "a square meal."

The full stomach, however, is the safeguard of thrones and institutions. We are all Chinese in our natures. Give a Chinaman a couple of acres of ground and a hoe and he doesn't care a pinch of snuff whether it is Tsi An's chuckle-headed boy or Homer Lea who is Emperor of China. The man who puts on his slippers of an evening and lights his pipe by the fireside after a good supper is a hard man to coax out to a socialist meeting, or to any other kind of a meeting for that matter, unless he is a man who is naturally fond of minding other people's business instead of his own.

Following up this fascinating line of argument, we can't, therefore, as a logical conclusion, see that William J. Bryan has a ghost of a chance this year. Things are pretty well as they are. There are a lot of freight trains running every day, factory whistles are blowing regularly every morning, the banks are stuffed with money, and the song of the hammer and saw is heard in the land. It doesn't look good for W. J. B.

HEARST STRONG BOX IN DANGER.

By a process of exclusion the notorious Independence League gets down to one possible nominee for the Presidency. Who would that be but the imperious, if not peerless, Hearst? This looks like a new raid on the strong box where the Hearst millions lie.

Eight years ago money was poured out like water from both spigot and bung, in a fond, foolish and futile attempt of William Randolph Hearst to break into the Presidency under the guise of the only pure friend of the over "dear peepul." The money went week by week from early June to about September, when the purse strings were drawn taut as the mainstay in a squall, and so there was an end of that. Then came the attempt upon the mayoralty in New York City, and still later that on the Governor's office in Albany. All fond, foolish and futile ambitions, doing little except deplete the treasury. The big mines and ranches make money at a great pace, and no doubt the strong box is bulging again. In the nick of time comes a national campaign and the league is hungry.

THE PROFESSOR'S SAFETY VALVE.

Professors are lucky people. When bursting with a new idea they always find a safety valve handy in the shape of a newspaper which spreads the brilliant production of their brain over an unoffending mass of white paper. It in the cold, gray dawn of the morning after, and in cold, black type, the idea does not appear so rosy-hued as it did under the influence of the night before, all the professor has to do is to state that he was incorrectly reported. The world does not believe him, but he "saves his face."

A year or two ago a learned gentleman introduced us to his get-dead-quick scheme, but when he found that it did not take as readily as vaccination he hastened to belabor the newspaper men. And now trots along on the same old track Dr. H. W. Wiley, chief of the Bureau of Chemistry of the Department of Agriculture. He is the gentleman who objects to the use of microscopical quantities of sulphur in the preservation of California fruit, but he is getting rid of vast quantities of sulphurous language now because a reporter quoted him as saying that "the man who never takes a drink is a molly-coddle." The doctor is indulging in a tongue storm.

We are told by that most veracious source of news, the Associated Press, which prides itself on never exaggerating, that the expounder of agricultural chemistry and the source of many pamphlets makes a "vigorous denial." He certainly does; in fact, he protests too much. We are glad, however, to welcome Dr. Wiley back to the path of righteousness after having been tempted of the devil. It looks as if the doctor was, for a brief moment, taken into a high place and there saw visions and dreamed dreams which, when he returned to earth, he could not officially countenance.

Not for a moment would we doubt his assertion that the reports of the statements he is alleged to have made are "wholly unwarranted by the facts."

the safety valve furnished by a distinguished member of a distinguished profession. Yet, in the characters of guide and friend, we would in all kindness urge Dr. Wiley to keep a curb on his tongue, for talk cometh before a fall, and on some other occasion we may not be in the mood to lift the learned gentleman up and hoist him to safety over the stile he himself raised as an impediment to his own advancement. Dr. Wiley insists that he is "in the ordinary, a prohibitionist." He seems to have had an out-of-the-ordinary, an extraordinary, session at which he forgot to prohibit his tongue from foolish speaking. An unruly member between the teeth is as bad a customer as a perpetual drouth in the throat. If Dr. Wiley will bear this in mind we will inter his mollycoddle talk along with the Osler theory.

GUARANTEEING DEPOSITS.

One of the half-baked politicians in San Francisco wants the deposits in banks guaranteed by the State, after the Oklahoma, Populist, new-light fashion.

If the State does this, then it puts a premium on dishonesty and on incompetency. By such a law the bank with $200,000 capital and 25 per cent. of its deposits in available cash (the other 75 per cent. loaned out on inadequate securities) is just as good as a bank with $10,000,000 capital and 50 per cent. of its deposits in available cash, the other half loaned on good security to the most conservative and prosperous merchants in a city. It is direct Populism, the notion that the poor, slow botch of a workman shall get the same pay for his poor services that the best-skilled receive.

If you guarantee the debts of the bank, why not do so for its credits, too? If you guarantee money loaned to a bank, why not the accounts of the grocer? So you begin with a half-conceived notion, and the first thing you know you are on the high road to straight-out socialism. An insurance of deposits might well be devised, but a State guarantee is a dangerous experiment.

Congressman Hill, in a recent speech in the House of Representatives on this subject, is quoted as follows:

"Seventy-five to ninety per cent. of the commercial deposits of the country are the results of discounts of commercial paper, accommodation paper and collateral paper entered upon the books of the banks to the credit of the men who present the notes. These men have simply exchanged their credit for the bank's credit. That is all there is of the transactions. They are business transactions for which full consideration has mutually been given. Now then, who would say that the government should step in and guarantee one party to the transaction and not the other? Why protect the book credit given to the customer and leave the note credit of the bank unprotected? If the notes are all paid, there would be no trouble about paying the deposits." He conceived of conditions where a government guarantee of such deposits after the notes were discounted would be practically equivalent to a government indorsement of the notes before they were discounted, and he declared that a government guarantee of bank deposits in this country would open an era of the wildest speculation that was ever seen. "Why enter upon such an experiment when any depositor can insure his own deposits in existing insurance companies as he insures his life and property and may insure his ledger accounts in his other business transactions?"

POSTOFFICE SAVINGS BANKS AND SAVINGS.

Advocating the establishment of postal savings banks, one person points to France, where these institutions exist, as having the most forehanded people in the world, and argues that this is a case of cause and effect.

The logic is not clear. Post hoc and propter hoc are very different things, but often confused in some people's minds.

The French are the most provident of people and therefore the most forehanded. They would practice strict economy if there were no banks of any kind. Many of them do their banking in a stocking, and there is always money in that bank. It is inbred in the people to be saving.

We do not say that the postal banks do not encourage the habit, nor argue that they might not be established here. But the man who thinks their presence will make our people as provident as the French is not reasoning clearly.

HOROSCOPE.

Saturday, March 7, 1908.

Now they fare well who ply a curious trade,
And on their efforts fortune's touch is laid.

This is the 67th day. The sun is in sextile with Uranus. Sun and Uranus are in benefic aspect with the 5-day-old moon.

An excellent day for any dealings with persons or things out of the common.

Consult antiquarians, lecturers, specialists and students of occult sciences.

A good influence extends over electricity.

that require unusual chemical combinations or tasks of any kind in the ordinary way, but unique methods.

At 4:15 p.m. herbs under the especially potent—wintergreen, coral wort, purslain, loose [illegible]

There is an opportunity hidden duty this day for clerks.

An excellent birthdate, promising especially to scientists and travelers; this birthdate will meet unexpected efits during the twelvemonth June. She must be careful

Promotion, increase in money foretold for the man whose

The girl born today will good fortune on Saturdays will be extremely sought by

Assistance from powerful the boy born this day if his are well chosen. Help will whom he befriends in need.

STREAKS OF HU

Did not Use Much.

The inquisitive visitor to the but crotchety artist propounded do you mix your colors with?"

"With brains, sir," replied the fied tones.

"Ah," commented the visitor, latures."—[Pearson's Weekly.

Evolution.

"What does become of all the X. as she vainly sought for tables

"I know, mamma," cried her just begun to study Latin. and become terrapins."—[Harper's

Made Him Tired.

Uncle John: What makes you Tommy: Too much exercise. Uncle John: Why, have you muscles?

Tommy (with a sob:) No, hers.—[Chicago News.

The Infant Terrible.

The young man was admiring abundant hair.

"What a wealth of it there is!"

"When you loosen it I suppose it

"Huh!" broke in the little woman. "It drops on the floor."

Then She Yielded.

They sat in the dim parlor.

"One kiss," he pleaded.

"Nonsense!" exclaimed the ing mood. "Some one might

"Who?"

"Why, the clock, for instance."

"Yes, but that clock is moon that goes under a cloud, covered with its hands."—[Chicago

Plan to Escape.

Mrs. Peckem: Henry, suppose alone on a deserted island, what you would do?

Peckem: Thank goodness swim.—[Chicago News.

The First Born.

"Fifteen-two and a pair makes bubs, who was playing

"What have you in your crib?"

"Ah!" replied Popley, sweetest little cotsums-tootsums —[Exchange.

A Bitter Revenge.

Tommy Figg: Sister's beau terday, but I got even with him.

Johnny Briggs: How?

Tommy Figg: I mixed powder.—[Pick-Me-Up.

The Money-end Too.

Dennis: Goin' t' shpend han's, are ye? An' phwat do ye

Terrence: Shure, that's toime yez dhraw your pay

—[Judge.

The Coming Musician.

"Where's Jimmy these days?"

"Oh, Jimmy's putting on belle of Goat Hill.

"So? What's he stuck up for?"

"Oh, he ain't stuck up, he's tunes on the big phonograph in —[Chicago News.

All the Languages Necessary.

Mrs. Hie-Life: I hear you

"Well, I can talk in French ciety."—[Exchange.

Pointed Paragraphs.

Some marble cutters are

Fancy prices please the buyer.

Success seldom comes to a ing it.

After calling a prisoner send him up.

It's easier for a woman to her own tongue.

A man is as anxious to is to spend it.

People who make [illegible] to attract attention.

Lengthening a girl's dress her papa's bank balance.

The average husband takes around the corner and loses it.

While the conservative busy and goes after the

It's tough on a man with compelled to swallow his

If it wasn't for the optimist never know how happy he isn't.

The bachelor who takes up the simple for the

The woman who marries what she went after, but it's

When a man's dog turns for his wife to pack her

It takes a woman to happens to think what might have had if mother.—[Chicago News.

Geraldine: Well, I like Gerald: All right; have Press.

We Repair

And when they are Jewelry made to given you free. Bring will make you a jewelry.

MONTGOMER

JEWELR

Spring Street

Special values in

WETHERBY

Income Paying

Are the best

and Units of Tr

the best Income

stand the test of

They never pass

they steadily

for Booklet No.

The Trustee C

...C AND THE STAGE.

...the musical taste ...be convinced by this ...for first-class artists; ...people crowded ...at high prices, to ...and last night Simp... ...was almost entirely ...representative audience ...Kreisler play like a ...

...of musical de... ...day's time, is indeed ...who would pro... ...—and we have for... ...to count in the ...at yesterday's ...

...back to Kreisler: there ...who prefer Kubelik's ...even his art—for ...that he is artis... ...—and his general ...; but for us, let ...wield the bow, and ...that wonderful spell ...the very essence of ...and lyric in music, ...primarily upon the magi... ...of a tremendously virile ...

...the violinists when ...a great blazing tone ...brilliant lower strings! ...an insinuation that ...fire and fury, for even ...he deded to condense ...faintness than that ...suggested by Kreisler in ...gave pieces last night. ...the visit, the quality of ...about Kreisler is his ...tone quality, which ...something original, for no ...present generation of ...could anything similar. ...question, this may only ...the strange pulsation ...bell when it is swung ...air, and on muted strings ...several times last evening ...nothing but a tiny elfin ...and clear, well-nigh ...

...programme showed ...other field than did his .... No visiting bow... ...has drawn so many ...violin tribe to hear ...Hamilton, Stark, ...Kelley, Kopta, Low... ...not, either begging or ...of absence from their ...

...Kreisler put in the Max ...in G Minor as his ...which he followed ...Bach sonata in G ...sans. The fugue of ...for the finely- ...of voices, and as ...modified tone quality. ...solidified through the ...passages.

...division of the programme, ...opinion, was the most ...of all, for it presented ...entirely new light. The ...was the Martini An... ...Allegro, which was inter... ...exquisite refinement and ...followed the Fran... ...and Rigaudon, which ...its strings in a ...diminishing tempo that ...Another possibility ...came with the fol... ...Preclosa, and then ...Rimsky—and such a ...master of the ...closing one's eyes ...before the mental ...small clothes and ...powdered wigs, and the ...and the arch coquetry. ...related to that yester... ...our grandfathers ...moment for violin has ...in this town. The ...concluded with va... ...and still other pos... ...suggested.

...members of the pro... ...Dvorak canzonetta, a ...Gavotte and the twenty-...of Paganini.

...symphony concert was ...cohesion which was ...positive, though not ...to on some previous ...character.

...Kingsley, the soloist, ...demonstration of the ...auditorium organ and ...abilities to well, in the ...concerto, Op. 4, No. 1, ...played with eminent ap... ...of the Handelian ...which, while light in ...more complex mod... ...remains an admirable ...For an encore, Mr. ...played in Lemmens's ...descriptive piece whose ...of thunder and shower ...

"Finlandia" was a ...musical interpolation, one ...invested both with virile ...poetic idea of the com... ...Sibelius. "Finlandia," ...it does the graphic ...portrait of a composer ...for a whole people—...their struggles and ...to play the full- ...of the orchestra, and ...gem is a noteworthy ...

...Mr. Hamilton has ...complex orchestral ...proved such futile ...Trompe... ...which opened yester... ...seriously consid... ...as example of ...childish noise: ...orchestral com... ...During the winter it ...there are but ...each year, there ...overtures in ...some careful se... ...this antiquated ...

"STUCK."

...Shop "Stricker... ...to Finish ...Temple.

...persistent "sticker- ...with the un... ...employment, lo... ...to import a man ...to complete the ...the Union Labor ...arrival of the ...

...against their first ...making when ...a local planing ...the only large mill ...day is in force. ...the proprietor that ...with the under... ...he should re... ...for the Union ...for several ...to be "closed." ...failed to entertain ...out the labor... ...quarters met ...them and it be... ...people would ...and that an ...have to be given ...

...day, was found ...cause was avail... ...men in operate ...for the job but ...for that would ...with the union. ...have turned to ...demanded in ...which was will...

...Well, I like that! ...All right; have ...

HF THE MARK OF GOOD CLOTHES KNOW US FOR BEST VALUES

Men's Suits

$14.75

Values to $30

Men's fall weight suits in fancy mixtures—stylish garments in a variety of fabrics and patterns. Values up to $30 in these lines—now offered at $14.75 for quick clearance. Come in today.

Spring styles in Men's Clothes now ready a beautiful showing from the best makers in America.

Harris & Frank
Leading Clothiers (INC.)
437-439-441-443 South Spring
Between Fourth and Fifth Streets.

The Corset Shoe For Children

Supports and strengthens the ankles. Is invisible when shoe is laced up. Priced according to size, $1.75 to $2.50.

Nothing uncomfortable or unsightly about the corset shoe—it is handsomely made of finest leathers in newest and most fashionable lasts.

Full assortment of spring novelties in children's footwear.

Staub's
Broadway, Corner Third

Saturday Specials

at the drug store that saves you money.

$3.75 Malted Milk $2.75
25c Calder's Tooth Wash ... 10c
lib. Mer it's phosphate soda. Reg. 25c, special .. 15c
10c William's barber soap ... 5c
10c Colgate's shaving soap .. 5c

Of Hamilton Drug Co.
142 SOUTH SPRING—Cor. FOURTH
S. F. BOTHWELL, Pres.,
H. M. NEWLON, Secy.

Manufacturing and Lumber Company, which employs 200 men, has been a leader in the "open shop" fight.

Work is picking up in these mills and nearly all are taking on workmen who rarely thrown out of employment. Several large contracts are in sight and there is a prospect that, within a short time, all competent men will have work.

FEBRUARY CIRCULATION OF THE TIMES.

The following are the sworn statements of the circulation of The Times for February, 1908:

STATE OF CALIFORNIA, COUNTY OF LOS ANGELES, ss.:

Harry Chandler, Assistant General Manager of the Los Angeles Times, being duly sworn, declares upon his oath that the following is a true and correct office record of the circulation of said newspaper for the month of February, 1908:

FEBRUARY, 1908.

1	50,850	16	76,500
2	75,300	17	50,210
3	50,150	18	50,250
4	50,200	19	50,210
5	50,250	20	50,230
6	50,450	21	50,270
7	50,480	22	50,780
8	50,800	23	75,000
9	75,500	24	50,650
10	50,350	25	50,650
11	50,440	26	50,600
12	50,400	27	50,900
13	50,300	28	51,140
14	50,770	29	51,000
15	50,540		

Total 1,568,550

The average circulation for every day of February, 1908, was..... 54,088

The average circulation for every day of February, 1907, was..... 51,719

Showing an average daily gain over the corresponding month of 1907 of 2,370

HARRY CHANDLER,
Assistant General Manager, The Times.

Subscribed and sworn to before me this 2nd day of March, 1908.

[Seal] T. L. CHAPIN,
Notary Public in and for the County of Los Angeles, State of California.

A. L. Dennis, being duly sworn, declares that he is and has been for ten years Superintendent of Circulation of the Los Angeles Times; that the above detailed statement of circulation for the month of February, 1908, is correct, and shows the actual number of papers printed for each day of the month named.

A. L. DENNIS,
Superintendent of Circulation, The Times.

Subscribed and sworn to before me this 2nd day of March, 1908.

[Seal] T. L. CHAPIN,
Notary Public in and for the County of Los

J. W. Robinson Company
Boston Dry Goods Store
...0. BROADWAY 235-237-239 So. HILL ST. 234-24...

40c plain taffeta ribbons, five inches wide, in black, white and all colors, at twenty-five cents.

Sales for Today

Details of Which Appeared Yesterday and the Day Before.

Men's 50c 75c and $1 Neckwear at 25c.

Men's 75c Domet Flannel Night Shirts at 45c.

Men's $1.50 Pajamas at $1.10 a suit.

All $5 to $6.50 Coat Suits for boys of 8 to 16 at $4.00 each.

All $7.50, $8.50 and $10 Coat Suits for boys of 8 to 16 at $6.50 each.

75c Cloth Tam o' Shanters for girls and boys at 25c.

$10 to $17.50 Linen-and-Lace Boleros at $7.50.

$5 to $7 Linen-and-Lace Boleros at $3.

Several staple lines of white goods at reductions averaging close to a third.

$1.25 and $1.50 Umbrellas at 85c.

$2 Umbrellas at $1.10.

$2.50 Umbrellas at $1.50.

$3.50 Umbrellas at $2.50.

$4.50 and $5 Umbrellas at $3.50.

Tourists who have traveled the world over are the most appreciative visitors we have in this Oriental Department.

Monday's Most Important Sales

Full Information in Tomorrow's Papers

Undermuslins at half and less.
Lace Curtains at half.
Women's Hosiery at half.
$2.50 Trefousse Kid Gloves $1.75.
Rare values in bedding.

H. JEVNE CO.

La Crescenta Olive Oil | **La Crescenta Wine**

The name La Crescenta on a bottle of Olive Oil or California Wine is itself a guarantee backed by a reputation of over a quarter of a century.

TWO STORES
Sixth & Broadway & 208-210 S. Spring

CLOCKS

We are showing a very large assortment of accurate timepieces.

HALL CLOCKS. Beautiful and stately in appearance, melodious in chimes, and of lasting quality. Prices range from $90.00 to $450.00.

TRAVELING CLOCKS. Compact, substantial, and exceptionally convenient. $9.00 up.

TIFFANY ELECTRICS. Require attention only once in three or four years. Prices $20.00 to $30.00.

AUTOMOBILE CLOCKS. All obstacles overcome. We have succeeded in securing a perfect auto clock.

CHIME MANTEL CLOCKS. Very excellent where space or purse will not permit of a hall clock. Prices from $20 up.

GILT CLOCKS. Many styles at prices from $1.00 up.

BROCK & FEAGANS
JEWELERS
437-439-441 BROADWAY

Store will be open this evening for the accommodation of patrons and tourists. The illumination will be in full showing.

For Your Dinner

get tasty things—they're plentiful here. Improved Sugarloaf Pineapples, Alligator Pears, Cherimoyas, Mountain Apples, Argenteule Asparagus, Artichokes, String Beans, Sprouts, etc. Merely an inkling of our showing.

LUDWIG-MATTHEWS CO.,
Tel. Main 550—Home A8238. 133-35 S. MAIN ST.

Newberry's Candy Special "Own Make"

Gold Seal Assorted Chocolates, lb. 35c
Gold Seal French Assorted, lb. 25c

216-218 South Spring Street and Branches

IVERS & POND PIANOS SOLE AGENTS
J. B. BROWN MUSIC CO., 345 South Broadway.

POMONA ORANGE

Coulter Dry Goods Co.

219-229 S. Broadway | *A la carte service in Fourth Floor Cafe—8:30 to 5:30* | 224-228 S. Hill Stree

Cravenette Coats $10

From yesterday's sale of high-grade cravenette coats for women, there are left a few which will be on sale again today at the one price of ten dollars. Every one worth more.

Combination Undermuslins

Among particular women—and every woman is particular when it comes to the question of undergarments—the combination suit is gaining in favor every day.

You may buy these garments in two or three-piece combinations—corset cover and drawers, or corset cover, skirt and drawers—all attached to one band, avoiding clumsy fullness and uncertain drawstrings about the waist.

Then each garment is trimmed alike, and made of material of the same quality, which is a decided point in their favor.

Women traveling appreciate them because of the little bulk they occupy.

We sell the products of five different houses, and no store hereabouts begins to show the different varieties and styles that we do. Your inspection is invited; we shall be very glad to answer all inquiries regarding these latest evolutions of lingerie.

Silk Remnants Half

Whenever this store advertises a sale of remnant lengths of silk, there is eager and spirited response, for every woman knows what high grade silks we invariably carry in stock; and knows, too, that every piece offered is fresh and new and stylish.

Half price today for remnants of pongees, satins, Japanese silks, taffetas, louisines, punjabs, crapes, some black and some white; in plain colors, checks and stripes.

No length less than a yard and a half; some as long as ten yards; a good assortment, for early comers.

For Saturday Only

36-inch white Habutais; reg. $1, for 75c
27-inch white Habutais; reg. 85c, for 70c
27-inch white Habutais; reg. $1, for 85c
36-inch Oriental Honan Pongee, in natural color reg. $150, for $1.25

Save on Men's Wearables

Try just once the resources of this well stocked Men's Furnishing Section. We shall not have to invite you to come a second time; you'll know for yourselves what splendid values are obtainable:

Men's good quality muslin night shirts; nicely trimmed, and made full; regular 75c grade for 50c
Men's fancy vests, all sizes, in light or dark patterns; to close out a certain line, choose at .. Half Price
Men's Swiss Derby ribbed shirts and drawers, in gray or ecru; well made; medium weight; worth 50c and 75c; special price now 40c
Men's merino underwear, in two different weights; natural color; the best values we ever had at 75c and $1.00

Coulters

SATURDAY SPECIAL BULK DRY WINES

We will give for today only a 20 per cent. discount off catalogue prices on our matured Northern California Dry Wines in bulk, namely:

CLARET, ZINFANDEL, BURGANDY, HOCK, RIESLING and SAUTERNE.

This "Special" is made to induce you to try the above Wines, thereby securing you as a regular customer.

Limit two gallons to the customer.

We make daily deliveries to Hollywood—Tuesday, Thursday and Saturday to Pasadena

ANDERSON & CHANSLOR CO.
Exchange 38 428-430 S. Spring St.

Printing

from "A" to "Z"

Your full and complete outfit of printed matter, everything from a letterhead to a catalogue or a billboard poster, can be obtained at this one plant.

One price will cover your entire order—only one transaction to make—only one bill to pay—only one firm to hold responsible.

The convenience of such an arrangement will appeal to all busy men.

Lowest prices, highest quality of work, accuracy, promptness.

TIMES-MIRROR PRINTING AND BINDING HOUSE
110-112-114 North Broadway

The Way to Rawhide

SALT LAKE ROUTE

The great Nevada gold district. Leave Los Angeles 8:00 p. m., arrive Goldfield next day, via Las Vegas and Tonopah R. R., at 5:30 p. m. Leave next morning, change to stage at Mina; arrive at Rawhide 3 p. m.

Full particulars and tickets at 601 South Spring Street, and First Street Station.

Salt Lake Route

CHAFING DISHES

Many different shapes and sizes $3.50 to $7.50 each.

VOLLNER-JANTZEN CO.,
Seventh and Hill Sts.

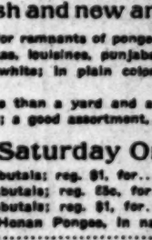

Better than the Baking Powder you *Thought* was Best

14k and 18k
Wedding Rings
H. J. WHITLEY CO.
Diamond Merchants.
245 South Broadway.

Infants' Wear Juvenile Clothing and Toys
BEEMAN & HENDEE
447 So. Broadway

THE HUB
154-156-158-160 N. Spring St. Los Angeles Cal.
Ask to see
THE NEW BROWN SUITS.
Spring styles just received.

Largest and Finest Stock of Furniture in the West

Pease Bros. Furniture Co.
640-646 SOUTH HILL ST.

Kahn's Korreck Kloths
For Spring 1908 Now Ready
Kahn's
457 South Broadway

LABOR SAVING OFFICE APPLIANCES
GRIMES-STASSFORTH STATIONERY CO.
232-234 S. Spring, Los Angeles

Visit the Largest Jewelry Store in California

96-page Illustrated Catalog No. 3, Diamonds, Watches, Silverware and Jewelry free on request to out of the city patrons.

This is the Premier Offering of Rawhide

Its Shares Have No Peer at the Pric

Rawhide Balloon Hill Mining Company

(Incorporated Under the Laws of Nevada)

Capitalization $1,000,000 :: :: 1,000,000 Shares, Par Value $1.00

350,000 Shares in the Treasury for Mine Development. 650,000 Shares Issued to Acquire the Proper
Property Fully Paid For. No Bonds. No Debts. Shares Are Non-Assessable.

SUBSCRIPTION PRICE, 25 CENTS PER SHARE

Officers and Directors

President.....E. W. KING
of Bozeman, Mont.

Montana Mine Operator and Banker. Organizer and former Owner of Control of the Barnes-King Development Company, the Kendall Mining Company, the Great Northern Mining and Development Company, the Alder Gulch Mining Company of Montana, and other well-known producers and dividend payers. President of the Society of Mining Engineers of Montana. President of Rawhide Queen Mining Company.

Secretary..W. A. MILLER
of Reno, Nevada.
Banker and Broker.

Vice-President
EUGENE GRUTT
of Rawhide, Nevada.

Mine Operator and Rawhide Pioneer. Owner of Mining Interests in the Rawhide District, approximated in value at $5,000,000.

Treasurer, M. SCHEELINE
of Reno, Nevada.

President of the Scheeline Banking & Trust Co., Reno, Nevada. Formerly Vice-President of the Bank of Nevada, Reno.

Mine Manager,
J. G. FLYNN
of Goldfield, Nevada.

Formerly Superintendent of the Mohawk Mine and of the Combination Mine of Goldfield, Nevada.

Depository,
SCHEELINE BANKING & TRUST COMPANY
of Reno, Nevada.

Registrars and Transfer Agents
NEVADA TRUST COMPANY
of Reno, Nevada.

Property Owned by the Rawhide Balloon Hill Mining Company

Litigator Lode Mining Claim
Litigator Fraction Lode Claim
Commercial Lode Mining Claim
Commodore Lode Mining Claim

A compact group of 65 acres. Adjoins ground of Rawhide Queen Mining Company and Rawhide Consolidated Mines Company. Shares of both selling above par. Six feet of $300 ore opened up in Queen Mine adjoining. Workings of Kearns Lease and Murray Lease, the two bonanza producers of the camp, within 900 feet of Litigator Claim of this group. A vein of ore is opened on the Litigator Claim that is pronounced by engineers the truest fissure in the entire camp, bar none. Property now under active development. Assays from $17 to $60 readily obtained from company's workings in shallow shaft. Vein 6 to 10 feet wide. Ground believed to be as choice as any in the district. Is strictly "inside" territory. Occupies the same relative position to the Queen and Consolidated properties as do the Florence and Combination to the Mohawk of Goldfield. Under the mine management of J. G. Flynn, who opened up the bonanza Mohawk vein for the MOHAWK MINING COMPANY of Goldfield, that has produced millions, and later became manager of the Combination mine and mill of Goldfield, the steadiest producer and dividend-payer of the district. An early sensational production may be looked for.

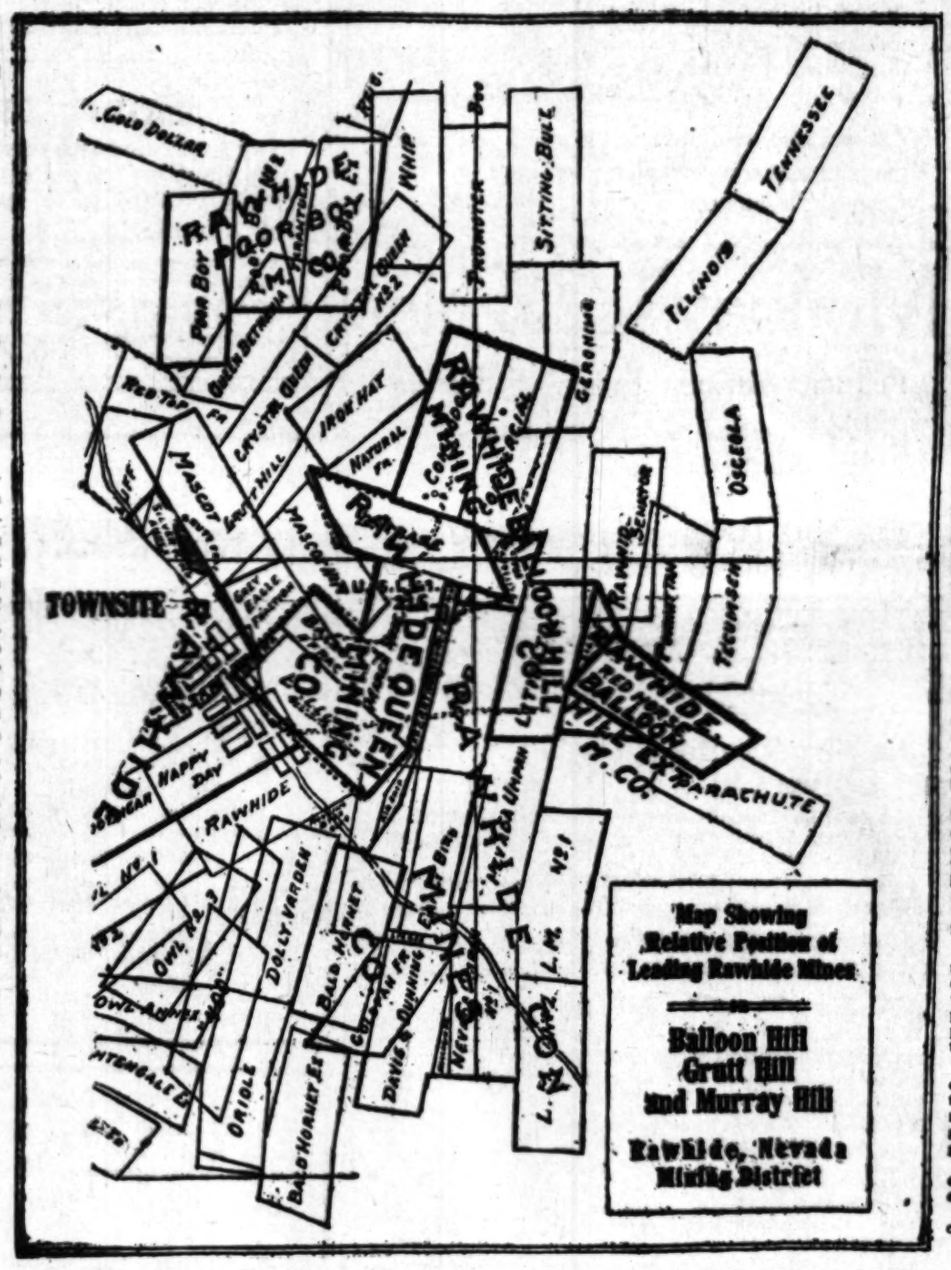

Report of Mine Manag and Consulting Engineer

RAWHIDE, NEV., February 7, 1

To the President and Directors of the Balloon Hill Mining Co.:

In pursuance of your request, I hereby submit a report of the Balloon Hill mining property.

CLAIMS—The property consists of three full claims and tion, namely, the Litigator, Commodore, Commercial and Litig tion, the total acreage being 72 acres.

LOCATION—The property is located on the northeast sl loon Hill, in the Rawhide Mining District. It adjoins the ho solidated Mines Company on the south, the Balloon and Ballo and the March Rose on the west, the Crystal group on the nort Rawhide Reward on the east.

WORK DONE—A shaft is being sunk on the Litigator C is now down to a depth of about 20 feet, and I have been doing ing work and trenching on the surface of the Commodore and mercial preparatory to sinking a working shaft to develop that On the Balloon, March Rose and Balloon Fraction there are working and of these 18 there are 10 that are in ore of a These are on veins that are running into the property of the Mining Company. On the Bird claim of the Rawhide Co joining your property on the north, there are 16 leases, in famous Murray lease. This lease is within 600 feet of the stunk on the Litigator claim, and is in ore clear across the ning $300 to the ton. The Kearns lease on the Balloon claim down 80 feet and they are now crosscutting the ledge and of ore of a very high grade, and have not yet reached above stated the shaft on the Litigator claim is down 20 feet, says taken from time to time run from $14 to $60, taken clear vein.

GEOLOGY—The country is porphyry and rhyolite, with terms of veins crosscutting the formation. The vein material andesite and dacite. The vein so far opened on your Kearns vein, striking in an easterly and westerly direction, across the Balloon claim, the March Rose, the D. and B. claims a distance of 2000 feet. Parallel to this is the Bird can be traced for nearly the same distance and goes across of the Litigator claim, and striking in a northerly and is the main contact vein, which is a contact between the rhyolite, and traverses lengthwise of the March Rose, line of the Balloon, crosses the side lines of the Balloon on through the Commodore claim. This vein is opened by on the Balloon and March Rose claims. Parallel to this feet from it is the Pike vein. This strikes lengthwise Rose and Missouri Fraction, crosses north through the and Commercial claim, and is opened up by 6 leases on Missouri Fraction, and is one of the most prominent in the district.

VALUES—As above stated, in the shaft of the Litigator assays run from $14 to $60, and very rich pieces of over the surface. Pannings taken from the outcrop of which traverses the Commercial and Litigator Fraction, pannings in free gold, and I am expecting to have satisfactory pecting done in a few days to locate an ore-shoot in this tact vein has been unexplored, but is very likely looking.

RECOMMENDATIONS—Since I have been in camp, I ceived many applications for leases on your property, and the survey into blocks of 300 feet each, and leasing alternate method will insure you a thorough and complete prospecting ground, and at the same time you will have the major part ground developed and intact at the expiration of the lease.

I would further advise a continuance of the shaft on the claim and the installation as soon as possible of a power hoist equipment necessary to economical mining.

In conclusion, I consider your property one of the best camp, and the surface showing is very encouraging.

Respectfully submitted,
J. G. FLYNN.

TREASURY OFFERING AT 25 CENTS PER SHARE

We have underwritten 200,000 shares of the capital stock of this company at 25 cents. Th now offered for public subscription. Applications for listing the stock on the leading Exchange the country will be made immediately after these shares are subscribed. We predict a more ac market on the Exchanges for this issue, at a big premium over the subscription price, than which has in recent years greeted any other low-priced mining security. We expect the issue t over-subscribed three times over.

Reservations should be wired.
Remittances in full to cover should follow by first mail.
First come first served. Stock will be supplied as long as it lasts.

NAT. C. GOODWIN & CO.

Mine Operators and Stock Brokers RENO, NEVA

References: Any Bank or Banker in the West

e Price

ll

e Property

Manage
ulting
er

[...] NEV., February 17, 190[...] [...]oon Hill Mining Compa[...] [...] submit a preliminary [...]

[...]E

[...]ents. This [...]xchanges [...] more act[...] [...]e, than th[...] [...]e issue to [...]

NEVAD[...]

BIBLE LESSONS.

[...]DAY-SCHOOL TEACHERS AND OTHER BIBLE STUDENTS.

Prepared for The Times by J. S. Kirtley.

SUNDAY, MARCH 8.

[...] 6:22-51: Jesus the Bread of Life. 6."

[...] CONNECTION.

[...] the boat the wind [...] a calm sea they soon [...] to the land. The peo[...] [...] that morning in [...] the country was [...] going to the Pass[...] [...] round about were [...] desire to see Him, and [...] were waiting [...] to ask Him to heal [...] healing these and [...] in the synagogue [...] of the crowd from the [...] feeding the day before [...] called out this won[...] [...] bread of life.

THE LESSON.

I.

[...] satisfied.—22-29. [...] and said, Ver[...] [...] Ye seek me, not [...] signs, but because ye [...] and were filled. Work [...] which perisheth, but [...] which abideth unto eter[...] [...] Son of Man shall [...] for Him the Father, even [...] They said, there[...] [...] must we do, that [...] the works of God? Jesus [...] unto them, This is [...] God, that ye believe on [...] He hath sent."

[...] natural and appropriate [...] after testing them with [...] the day before, [...] Passover is at hand [...] know that He is [...] But they only want[...] [...] morning, as they got [...] before. They only [...] bread, instead of the [...] which they had seen the [...] asked when He had [...] really showed their [...] He replied, for He knew [...] and besides they prob[...] [...] in their manner and [...] reply exposed their [...] opened a way of [...] If they were dis[...] [...] He was sadly disap[...] [...] without vindictive[...] [...] Instead of turning [...] He sought [...] prompt them to a true [...] and truth. [...] can be analyzed [...] the bread, which they [...] bread only, but a [...] it was the beginning [...] of the same na[...] [...] to satisfy the flesh, [...] a sign of a great[...] [...] kind which He [...] While the food [...] they had not [...] effort to secure [...] which the loaves [...] These are compelling [...] for the body, while [...] that was only a [...] and has to be [...] even though mirac[...] [...] this food abides [...] gives the soul per[...] [...] was given to them [...] abundance and with [...] for their wants, [...] given just as freely [...] whose tender sym[...] [...] the title, "Son of [...] given after He had [...] God, and now by [...] Father has sealed, or [...] the bestower of the [...] He exposed their [...] Himself as able to [...] without price. [...] question brought out [...] just been study[...] [...] prompted another [...] called forth [...] thought he was [...] for the body, but [...] having been told [...] that God had [...] him to give it, they [...] to do anything that [...] thus secure for [...] kind of luxury. [...] that there is not [...] labors with which [...] that all their works [...] one work and [...] only as it is a [...] on him." Faith [...] the highest work [...] ourselves to Him, [...] we can do. Faith [...] and it leads to [...] means of life, but [...] the life which we [...] faith is just the [...] works by [...] to purchase [...] bounty from God [...] good works and [...] by which [...] the favor of God. [...] sealed by God to [...] the bread of [...]

II.

[...]—30-35.

[...] unto Him, [...] for a sign, that [...] believe thee? what [...] fathers ate the [...] as it is writ[...] [...] bread out of heaven [...] said unto [...] say unto you, It [...] gave you the bread [...] my Father giveth [...] of heaven. For [...] that which cometh [...] and giveth life [...] They said, therefore, [...] evermore give us this [...] unto them, I am the [...] and he that cometh to me [...] and he that believeth [...] thirst. But I said [...] have seen me, and

[...] shows vicious[...] [...] and it calls [...] from Him. They [...] for signs; [...] with His refusal [...] as the day [...] that He [...] yet would not [...] said that He [...] Moses who fed [...] manna to start [...] the five loaves. [...] on the evidence [...] gave them. They [...] importance to the [...] did not come [...] satisfying, but [...] real bread. [...] others is from [...] but imparts [...] everlasting gift of

III.

[...]—36-51.

[...] the Father giveth [...] and him that [...] no wise cast [...] from heaven, [...] but the will [...] And this is the [...] that of all [...] I should [...] raise it up at [...] the will of [...] that beholdeth [...] in Him, [...] and I will

will raise him up in the last day. It is written in the prophets. And they shall all be taught of God. Every one that hath heard from the Father, and hath learned, cometh unto me. Not that any man hath seen the Father, save He that is from God, He hath seen the Father. Verily, verily, I say unto you, He that believeth hath eternal life. I am the bread of life. Your fathers ate the manna in the wilderness, and they died. This is the bread which cometh down out of heaven, that a man may eat thereof, and not die. I am the living bread which came down out of heaven. If any man eat of this bread, he shall live forever; yea and the bread which I will give is my flesh, for the life of the world."

(1.) He not only gives the bread but is that bread.

With the same ignorance of his meaning, yet with greater desire for the imagined food, they ask Him to give it to them always. His reply widens the breach between them and Him as He discloses their perverse blindness and makes Himself known as not only the bearer of the bread, but the very bread itself. He is the bread. In His incarnation He is brought to them and God gives Himself to us. That bread will be broken in His death. We get all our food from that which has been alive. The elements that constitute our bodies are in the earth and the air, but they must be gathered and made nutritious for us by living plants and animals. "The plant sucks sustenance out of the earth—we can live on the plant, but not on the earth. The ox finds ample nourishment in the grass; we can live on the ox, but not on the grass." Our minds feed on truth and our hearts on love, but the word of truth must become flesh and the heart of God throb in our hearts, if we would find the bread of heaven. By obedience to His Father, even unto death He becomes the life of our souls. When we trust as well as see, when we believe as well as behold, then we have the same spirit that He has, and the same life and the same destiny, to be raised up in the last day.

(2.) The promise and the condemnation. All that He has in prospect is for those who appropriate Him by faith. The condemnation is first of all in their own disposition and then in His repudiation.

WHAT THE MASTERS SAY.

Every one with whom He came in contact felt that there was in Him something unaccountable. The Pharisees feared, while they hated Him. Pilate could not classify Him with any variety of offender he had met with. Why do men still continually attempt afresh to account for Him and to give at last a perfectly satisfactory explanation, on ordinary principles, of all that he was and did? Why, but because it is seen that as yet he has not been so accounted for. Men do not thus thrive to prove that Shakespeare was a mere man or that Socrates or Epictetus was a mere man. Alas, that is only too obvious. But to Christ men turn and turn again with the feeling that here is something different and something more than what results from human parentage and human environment, something which He Himself accounts for by the plain and unflinching statement that He is "from heaven."—[Dods.

The success of the seeking by faith is part of the consolation which Christ took to Himself, in face of the stolid unbelief before Him. The other great truth in the closing verses is that of the resurrection, which is the natural issue of possessing eternal life here. If we eat the bread that gives life we shall live in ourselves, against which such a trivial thing as death has no power, and must needs at last live until the "spirit of the just man made perfect" has been united again to a body, "a house not made with hands, eternal in the heavens."—[Macclaran.

POINTS TO IMPRESS.

(1.) That Jesus answers our thoughts as well as our words.

(2.) That we may set too high an estimate on the material benefits of religion.

(3.) That nobility thinks most of the needs of the soul.

(4.) That faith in Jesus secures for us every needed blessing.

(5.) That when we have the bread of life, we are not apt to suffer bodily hunger.

(6.) That we can get many things Jesus brings and not get Him.

(7.) That we must pass the bread of life along.

Christian Endeavor.

USING TIME'S TREASURES.

Terse Comments on the Uniform Prayer-meeting Topic of the Young People's Societies—Christian Endeavor, Baptist Young People's Union, Epworth League, etc.—for March 8, is: "The Wise Use of Time."—[Eph. v, 15-21.

By William T. Ellis.

To save time is to save everything else; for all things are contained in time.

A man may be too thrifty of his minutes, as of his pennies, leaving no time for the passive ministry of the calendar, which is often more important than any accumulation or industry. Moments of rest and contemplation, moments of quiet conversation with a friend, moments spent in acts of graciousness—these may seem wasted, to the miser's way of thinking, but they are really the investment which returns true wealth of life.

The man who has "no time to pray" is like the custodian of a great engine who is too busy to shovel coal into the furnace under the boilers.

Everybody has all the time there is. The difference in people is largely a difference in the way they employ time. Myriads go through long lives and never leave a discernible mark upon their generation. Others, in a few glorious years of crowded life, impress their personality upon the world. A half-way course is probably the best that is attainable by most of us. We can so busy ourselves in self-culture and unselfish service that our life will interweave itself with the lives of a great number of other persons, so that through them we may achieve something like immortality of influence. Not to have a thought beyond our own little existence, and the satisfaction of our meager physical wants, is to make the worst possible use of time.

Time is ill used when it is not used at all.

There is always time enough for the things we ought to do.

Time is saved by spending it. The invested hours are the hours possessed. We can take into our lives, and keep, only the time that we have diligently employed.

I wasted time and now time doth waste me.—[Shakespeare.

A man with money considers well how he will employ it. He does not accept the first investment that offers itself. The best wisdom he possesses is used for the wise investment of his means. A greater treasure than gold is time. The problem of every one is its wise investment. Some persons, who never amount to much, "do the next thing," whether the next thing be the most important or not. They [...]

curring trivialities. It takes sanity of judgment, foresight and real courage to adhere steadfastly to a life purpose, and to keep first things first.

Three men recently started from New York in an automobile, bound for Paris, and determined, they said, to outdo the records of the several contestants in the big race between the same two points. These three men, however, seemed in no hurry; they tarried days at their first stopping place, and one of them airily remarked: "A day does not make any difference." That sort of conduct has created a suspicion in the minds of many persons that these automobilists will never finish the course. Indeed, their seriousness of intention in making the attempt is openly questioned. For no man, entered in a race, can afford to ignore the value of a single day. It is only in the great race of life that men commonly make this blunder. The persons who let the days pass unheeded and unused are never the persons who come out ahead in the great contest.

"Not a day without its line," was Luther's answer when asked how he wrought his wonders of translation. This sort of steady plodding accomplishes more than a multitude of brilliant spurts. "Keeping everlastingly at it" is the way to redeem the time.

There are no fragments so precious as those of time, and none are so heedlessly lost by persons who cannot make a moment, and yet can waste years.—[Montgomery.

Time is part of eternity. It is most wisely employed when used with respect to the whole of which it is a part. They best use time who make it contribute to the profit of eternity.

The people of today may not live through as many calendar years as the antediluvians, but they really live more. Into a decade the present-day man may compact the experiences which it would have taken his great-grandfather a century to achieve. Within a single year I recently traveled over more of the earth's surface than any man had ever traveled a few hundred years ago; and my trip was not an extraordinary one. We may learn more in a twelvemonth than all the knowledge of the ancients. Time and space have been practically annihilated for the modern man. All of which only increases his responsibility for condensing into his intense years those elements which make life worth while.

We live in deeds, not years; in thoughts, not breaths;
In feelings, not in figures on a dial.
We should count time by heart throbs. He most lives
Who thinks most, feels the noblest, acts the best.
Life's but a means unto an end; that end
Beginning, mean, and end to all things—God.
—[Philip James Bailey.

Time is the image of eternity.—Diogenes Laertius.

Procrastination is the thief of time. —[Young.

'Tis greatly wise to talk with our past hours,
And ask them what report they bore to heaven.
—[Ibid.

What thou livest, [...]

News and Notes.

Christian Endeavor, which was twenty-seven years old last month, is now found in every denomination and in every land.

Scottish bagpipes have just been used for the first time at meetings of the Salvation Army. A band of pipers are shortly to be introduced into London.

Among the converts of "Billy" Sunday at a recent meeting at Bloomington, Ill., was the national treasurer of the American Federation of Labor, John B. Lennon.

The Southern Presbyterian Church has just lost a minister, Rev. James Angus Johnson, who has served continuously in the pastorate for seventy-two years. Mr. Johnson was in his hundredth year when he died.

What is said to be the first roof garden church ever built is that erected by the Presbyterians in Manila. The roof garden is used for evening services, social purposes and young people's work. It is brilliantly lighted at night with rows of electric lights.

In England a primitive Methodist layman recently offered to supply every local preacher in his denomination, who should apply for them, with a gift of books suited to their work, to the value of half a guinea each. No fewer than 6500 applied, and secured 50,000 books.

It has been the custom for the members of the China Inland Mission, to wear exclusively native dress, so that the sight has not been uncommon, on the streets of Shanghai, of a man in Chinese dress with a red pig tail. Otherwise native dress is optional with the missionaries.

Deaconesses have long been employed by the Protestant Episcopal Church, the Lutheran Church and the Methodist Church, together with some other denominations. Now the Presbyterians are taking up this form of work and a deaconess' training school for young women will be established in Philadelphia. The moderator of the general assembly is chairman of the committee having it in charge.

In connection with the creation of the new Presbyterian Church in Korea by a combination of all the Presbyterian missions of that land, seven native preachers were ordained. One of these was sent as a missionary to the Island of Quelpart. An interesting fact in connection with this man is that fifteen years ago he stoned through the streets of Pyeng Yang the missionary who has now ordained him.

Boston has just started a series of Sunday evening meetings "for moral and intellectual stimulus," on the lines of the famous People's Institute in Cooper Union, New York. The Boston meetings are held in Ford Hall, and they are being supported by the Baptist Social Union. At the same time a somewhat similar course of meetings, although along more conventionally religious lines, was begun in Orchestra Hall, Chicago. These are maintained by a number of wealthy men, who have organized themselves into the Sunday Evening Service Club. Preachers of many creeds, including a Roman Catholic bishop, are on the list of speakers.

Thousands of Beautiful Waists

On Special Sale Saturday

$1.75 Lawn Waists 89c

Extraordinary saving Saturday on new lawn and batiste waists; every one beautifully finished with lace and embroidery, or plain tailored styles; open front or back, long or short sleeves; correctly fashioned; regular $1.50 and $1.75 waists; exceptional value at 89c; all sizes.

$3.00 New Waists $1.39

New allover embroidery styles; also lawn and batiste waists, with wide embroidery insertion, medallion and lace trimming in a variety of pretty designs; long or ¾ sleeves; open front or back; extra good values at $3.00. Saturday's price only $1.39.

$6.50 Silk and Lace Waists . . $2.98

Beautiful new styles in fine taffeta silk and allover lace waists; suitable for most any occasion; hand embroidered and lace trimmed models; beautifully finished; choice colors; rose pink, light blue, white, cream, gray and black; values to $6.50. Saturday, $2.98.

"SOMETHING DOING"
The 5th Street Store
STANDARD PATTERNS
BROADWAY COR. FIFTH ST.

200 Children's Coats

On Sale at Less Than Cost of Material

Values $7 to $10 for $2.98

Think of what a saving this means; two hundred children are going to be made happy Saturday; sizes 6 to 12 years; bring the girls down early. New, up-to-the-minute styles, bought late in the season at our own price; beautiful colors and checks and plaids. Handsome, reliable materials, kersey, broadcloth and all-wool cloaking, which will retain their newness with service; variously trimmed with braid and fancy buttons, box and Gibson styles; high grade coats at a sensational price; regular $7 and $10 qualities for only **$2.98**

Latest in Neckwear and Veils

$3.00 Embroidered Veils 85c

Saturday is veiling and neckwear day. These veils at 85c are regular $1.50 and $3.00 values; new embroidered designs and borders, in fine silk chiffon; all colors, including black; auto veils and hat drapes; remarkable bargain Saturday at 85c each.

35c and 50c Neckwear 19c

Various shapes and styles in charming new Plenen lace collars, in cream, black and white; also embroidered stock collars, and combination of embroidered batiste and lace; exceptionally good 35c and 50c neckwear on sale Saturday at only 19c.

$2.50 12-Button Kid Gloves $1.45

Superior quality French kid gloves, beautifully made and perfect fitting; colors black, white, gray, red, navy and lavender; full 10 and 12-button lengths; regular $2.50 qualities on sale at $1.45.

Swell New Dress Hats

To Sell Saturday at $5.00

Every one of them worth $7 to $8; fascinating new styles; copies of high-priced pattern hats, and many innovations from our own work rooms; clever new sailor and close fitting shapes; bedecked with flowers and ribbon in various becoming effects; hats of tone and quality, up-to-the-minute in every detail. See them Saturday; you'll surely like them; only $5.00.

Children's and Misses $1.00 Hats 49c

For great children's day Saturday; a complete line of white and colored hats; mixed braids, patent leather sailors, white sailors, with bands and bows and ribbon trimmings in all colors and effects; large and small sizes; $1.00 values, 49c.

50c Spring Flowers 35c

New pastel shades in large roses, with foliage, small flowers, crushed rose, 9 in a bunch, foliage to match; 50c value, 35c.

Men's Sample Shirts

Three Big Lines, at About One-Half

Values $1.25 to $1.50, Sat. 75c

Saturday we feature three sample lines of men's golf shirts; made of fine percale, madras and cheviot; new assorted patterns, in light, dark and medium shades; cuffs attached or detached; sizes 14 to 17; shirts that are perfectly finished in every detail; regular $1, $1.25 and $1.50 qualities at 75c.

10c Socks 5c

Men's heavy reinforced socks, on sale Saturday at 5c; regular 10c quality; limit 5 pairs.

35c Four-in-Hands 25c

Choice assortment of new patterns in neckwear; popular colors, in fancy silk four-in-hands; regular 35c values at 25c.

Sale Bedding
Rare Bargains Saturday

$1.00 BLANKETS—Soft, fleecy cotton, in white and gray, 10-4 sizes; striped borders, pair **69c**

$1.50 COMFORTS—Filled with soft, white cotton, covered with fancy figured silkoline, hand knotted; limit 2, at **98c**

$1.50 BLANKETS—Large 11-4 size, fancy colored striped effects; regular $1.50 blankets at, pair **$1.10**

75c BED SHEETS—Heavy bleached linen finished sheets, 72x90 size; finished with 3-inch hem at top, torn and hemmed, Saturday **55c**

12½c PILLOW CASES—45x36, heavy, serviceable pillow cases; wide hem at top; regular 17½c quality at **12½c**

$2 BED SPREADS—Full double bed size, 2¼x2½-yard bed spreads, with cut corners, 4½-inch fringe all around, Marseilles designs **$1.49**

Big Skirt Reductions

Extra Large and Regular Sizes

$7.50 Skirts at $5.98

Every woman is acquainted with the great skirt values we give here. Every reduction is exactly as stated; these skirts are from our regular $7.50 lines, specially priced for Saturday only; new models in circular gored and plaited styles, trimmed with strapping and folds of same material; beautiful colors, brown, navy, gray, black, checks and plaids; sizes 24 to 36 waists; a feature at $5.98.

$25 Tailor Suits $17.50

On Sale 9 to 12 M

For three hours only Saturday morning, we offer these handsome new $25 suits for $17.50—satin lined, new fitted and Prince Chap styles; gored and plaited skirts, trimmed with folds; new colors, pin stripes and checks.

Where Important Services Will Be Held Tomorrow.

Temple Baptist Church
"Temple Auditorium," Cor. Fifth and Olive.

Convenient to all downtown hotels. Preaching at 11 and 7:30, by the Pastor, Robert J. Burdette. Topic of morning sermon, "In Debt to Everybody." Evening, "The Decoy and the Hunter." Quartette, chorus and congregational singing. Two thousand free seats. The most beautiful Auditorium in the West. Seating capacity, 3000. Boston W. Smith, the "Father of the Chapel Car," will address the Young People's meeting in Berean Hall at 6:15. Everybody invited and everybody welcome, with a special greeting for strangers and visitors in the city.

First Presbyterian Church
Figueroa and 20th Sts.,

The Rev. William A. Hunter, D.D., an eastern and well-known divine, will fill the pulpit of the First Presbyterian Church, Figueroa and 20th streets, and will preach at 11 a.m. and 7:30 p.m.

First Congregational Church
Hope St. bet. 8th and 9th Sts.

Rev. Wm. Horace Day, D.D., Pastor, will preach, 11 a.m., "Let the Redeemed of the Lord Say So;" 7:45 p.m., "Is Sin Punished?" Congregational Orchestra assists. Harry Clifford Lott sings at both services.

Magnolia Avenue Christian Church
W. 25th St. and Magnolia Ave.

Jesse P. McKnight, Pastor. Sunday-school, 9:30 a.m.; Christian Endeavor, 6:15 p.m. Church services, 11 a.m. and 7:30 p.m. Morning sermon, "An Incident by the Sea." Evening sermon, "A Lion in the Way." Good music. A cordial welcome.

Evangelische Kirche
Thorp St. and Moneta Ave.

(Thorp St. ist 1 block sud von W. 42 St.)

Gottesdienst: Morgens, 10:45.

OTTO SATZINGER, Pastor.

First Unitarian Church
925 S. Flower St.

DR. BURT ESTES HOWARD, Minister. Sunday services, 11 a.m. Topic, "The Lawless Element." Sunday-school, 9:45 a.m. Bible Class led by Mrs. R. H. Boynton. Fine music. Welcome.

The Los Angeles Fellowship

Mrs. Benjamin Fay Mills will speak at Blanchard Hall, 233 South Broadway, at 11 a.m. on "Shall We Go to War?" Violin music by Alfred Walper. All seats free.

First Humanity's Church

Symphony Hall, 232 S. Hill. DR. FREDERIC BELL, PASTOR, will deliver his thrilling lecture Sunday night, March 8th, at 8 o'clock on "EASTERN ADEPTS AND WESTERN MEDIUMS COMPARED." The doctor will also sing a baritone solo. Sanford Cecil Rich, accompanist and pianist. Silver offering at the door upon entering. Doors open at 7:30. All investigators of phenomena invited.

Trinity M. E. Church South
N. W. Cor. 9th and Grand Ave.

REV. J. J. PRITCHETT, Pastor. Services at 11 a.m. and 7:30 p.m. A cordial welcome to all.

Ev. Lutherische Dreinigkeit Kirche
Ecke S. Flower and 8th Sts.

Gottesdienste: Morgens, 10:30; abends, 7:30.

ARTH. E. MICHEL, Pastor.

Immanuel Presbyterian Church

Corner of Tenth and Figueroa Sts. Rev. Hugh K. Walker, D.D., Pastor. Morning service at 11 o'clock, Rev. Melvin E. Trotter will speak; evening service at 7:30; usual sermon by the pastor, subject, "Undesirable Proximity." Baraca Class, 9:30; all young men between the ages of 17 and 25 are invited to join. Y.P.S.C.E. meets at 6:15.

First New Testament Church of Los Angeles
139 W. 5th St.

Minister, Pastor Joseph Smale. Sermons Sunday 10:30 a.m., "The Life That Avails With God;" 7:30 p.m., "Amazing Grace." Week night services Mondays, Wednesdays, Fridays, 7:30. N.B. This New Testament Church is a fellowship for evangelical preaching and teaching, and pentecostal life and service.

First Baptist Church

Flower street, between Seventh and Eighth. Rev. J. Q. A. Henry, D.D., Pastor. Morning service, 11 o'clock, topic, "Stepping Heavenward." Evening, 7:30, topic, "Lying or Truth in Masquerade." This is the first of a Sunday night sermon series on "Society's Scarlet Sins." Sunday-school, senior young women's and young men's Bible classes 9:30 a.m. Young People's Society meetings, 6:15 p.m. Large chorus choir. All seats free; everybody welcome.

The Independent Church of Christ
Eighteenth and Figueroa Sts.

REV. J. S. THOMSON, Pastor. Sunday service, 11 a.m., subject of sermon "Christ's Obedience." Solo, "Then Shall the Righteous Shine," Mme. Genevra Johnstone Bishop. Solo, "Far from My Heavenly Home," Mrs. George F. Drake. All are cordially invited, especially strangers.

CREAM PUFF
SELF-RAISING BISCUIT FLOUR

CHURCH SERVICES.

SUNDAY, MARCH 8.

ST. PAUL'S PRO-CATHEDRAL, 533 S. Olive st., the Rev. J. J. Wilkins, D.D., dean and rector. Services, 7:30, 9:30 and 11 a.m.; 7:30 p.m. Sunday-school, 9:30 a.m.; Young Peoples' meeting, 6:45 p.m. The rector will preach. Subject, morning, "Essential Churchmanship;" evening, "Habits"—a sermon for the young of all ages. This church—the church of the people—offers its services to all sorts and conditions of men—to the stranger and the neighbor, the rich and the poor, the lofty and the lowly. Come. Come. 8

SECOND CHURCH OF CHRIST SCIENTIST, Simpson Auditorium, 734 S. Hope st. Services Sunday 11 a.m. and 8 p.m.; sermon from the Christian Science Quarterly. Subject "Man." Children's Sunday School, 9:30 a.m. Wednesday evening meeting at 8 o'clock. Reading rooms, 510-511 Herman W. Hellman Bldg., Spring and Fourth sts., open daily, Sundays excepted, from 9 a.m. to 9 p.m.

GRAND AVE. PENTECOSTAL CHURCH OF the Nazarene, corner Grand ave. and Malcolm st. Take Moneta ave. cars. Rev. Charles V. La Fontaine, pastor. Sabbath-school, 9:30 a.m.; preaching, 11 a.m., 7:30 p.m. Holiness meeting 3 p.m. All welcome.

CENTRAL BAPTIST CHURCH, ALVARADO and Pico sts. Arthur S. Phelps, minister. Rev. L. A. Gould, preaches in the morning on "The New China." At night the pastor preaches on "A Strange Story From Aspen, Colo." Baptism. 7

THE REFORMED PRESBYTERIAN AND Covenanter Church, corner E. 23rd and Stanford sts. Services 11 a.m. and 7:30 p.m. P. J. McDonald, pastor.

CENTRAL PRESBYTERIAN CHURCH, 230 S. Hill st. Rev. A. B. Prichard, pastor, will preach at 11 a.m. and 7:30 p.m. C. E.'s meet at 6:15 p.m. Come. 7

First Christian Church
Hope and Eleventh Sts.

REV. A. C. SMITHER, PASTOR. Sunday-school, 9:30 a.m. Sermon by pastor, 11 a.m. Christian Endeavor, 6:15 p.m. Stereopticon Lecture: "On A Visit To The City of Naples," by the pastor at 7:30 p.m., followed by short sermon. Good music, male quartette, seats free, all invited.

SANTA FE SATISFIED.

Fourth Vice-President Visits City and Thinks Business Conditions Surprisingly Good.

W. B. Jansen, fourth vice-president of the Santa Fé Railroad Company, arrived in the city last night, after a tour of the southern part of the State. He registered at the Alexandria. In speaking of the railway situation he said: "It is surprising that conditions are as good as they are. One would hardly expect to find so much business at this season. The citrus products of California are being shipped East and the Santa Fé has its hands full to take care of the heavy output. We are looking to this State for almost everything at this time. The freight business is the best in years, and the tourist business, although a little later than last year, is certainly gratifying.

"I found that our roads in the southern part of the State need slight attention. That proposed line up the Grand Cañon will not be built for some time possibly."

Los Angeles County—Its Cities and Towns.

NEWS REPORTS FROM CORRESPONDENTS OF THE TIMES.

MAY GET NOTED BEAUTY.

ERIOUSLY TALK ARROYO PARK.

AN FOR A GREAT BEAUTY SPOT THERE.

Pasadena Project Receives Attention from the Park Commission of That City—Elks Pay Impressive Honor to Memory of a Member Suddenly Stricken by Death.

[Staff of The Times, No. 36 S. Raymond Ave.]

PASADENA, March 7.—Plans were taken up seriously last night to develop one of the finest parks in the world along the Arroyo Seco. Now that the city definitely contemplates the purchase of the water-bearing lands belonging to the three water companies, the municipality will own the nucleus of this park system, which will stretch from the snow line to the perpetual verdure of the Busch gardens. Adolphus Busch is willing to make a gift to the city of his splendid gardens in the arroyo. Therefore the Park Commission has begun to sit up and take notice. At the meeting last night were present R. Schiffman, the chairman, Mayor Thomas Earley, Dr. J. H. McBride, Lon V. Chapin, E. H. Lockwood, F. G. Quickshank and H. R. Hertel. The commission expects to induce property owners from the south line of the water-bearing lands and within the city limits to make gifts to the city of the lands needed. The whole area can then be improved with driveways, resting nooks and everything necessary for a park miles long and walled in by one of the most beautiful cañons in the world. Oranges will bloom at its southern extremity, and it might be possible to cultivate the edelweiss on the northern slopes.

WANT PURE MILK.

Some talk has been heard to the effect that the city might be induced to abandon its tuberculin tests of dairy cows and modify its present stringent regulations of the domestic milk industry. Fearing that this might be effected, the local medical association at its last meeting adopted strong resolutions in favor of the tuberculin test and the continued supervision of dairies by Inspector C. F. Huddleston and Veterinary C. W. Barrett. It is claimed by the medicos that this inspection annually saves numerous lives and is one of the best safeguards of the community against tuberculosis. Inspector Huddleston yesterday warned several dairymen that no further laxity would be permitted in the conduct of their places. He says that unless several of them are improved, arrests will follow.

PROMINENT ELK DIES.

While his brethren were making merry at a smoker last night, word was brought to Elks' Hall that J. Edwin Neis was suddenly stricken and was at the point of death. The announcement was made by former Mayor Mark Weight. With one accord the Elks arose and sang "Nearer My God to Thee," and then, without motion or suggestion, filed from the room, leaving all the merriment of the evening, which had just reached its height. Yesterday, at 1 o'clock in the afternoon, word went through the city that Mr. Neis had died. He was one of the most beloved men of this community, 54 years old, born in Naperville, Ill. He leaves a father, mother and brother, who live at No. 301 North Raymond avenue.

NOTED ATTORNEY ARRIVES.

Quartered at the Hotel Maryland is L. H. Clapp, chief attorney for the Weyerhauser interests. His arrival makes a trio of interesting people whose present home is this hotel. J. W. Lusk, banker for Mr. Weyerhauser, and president of the German-American National Bank of St. Paul, Virgil P. Cline, his brother-in-law, of Cleveland, and Mr. Clapp are notable. There is much gossip concerning the appearance of these three men, and a coterie of a dozen or more bankers at the Maryland. It has been intimated in certain quarters that these men are discussing campaigns for the coming summer, but most of them are old sojourners at the Maryland, and the others have been induced to come there because their brethren gave such glowing accounts of this climate. Mr. Kline is at present luring the tuna to his bait, but will be back at the hotel within a few days.

PROVIDE FOR PUPILS.

At the meeting of the Board of Education yesterday, the members took notice of the recent horror in the school near Cleveland, O., where nearly 200 children were burned or crushed to death. The directors issued a statement showing why the voters next Friday should give the schools the $150,000 so urgently asked. They point to the fact that many of the grammar schools are already overcrowded, and that the High School is simply packed. This bond election is for the purpose of enlarging the grammar school space. The board shows that the attendance at the schools is increasing about 300 pupils per year, and that the best way to avoid all possibility of a recurrence of the terrible disaster is to vote those bonds now and give the board means to safeguard the interests of the pupils.

GIVES BRIDGE PARTY.

Miss Marjorie Ward, daughter of Montgomery Ward of Chicago, gave a delightful bridge party last night at the Hotel Green. Twelve tables were set for the players. The prizes were numerous and elegant. The guests were invited almost entirely from the sojourners at the hotel.

AFTERNOON MUSICALE.

One of the largest and most delightful musicales of the winter was that given yesterday afternoon at Scripps' Hall, Altadena, by Mrs. William A. Scripps and Mrs. Garrett Newkirk. Two hundred invitations were issued, and the music-room, drawing-room and library were provided with chairs to seat the guests. Golden acacia was used in decoration, and the color scheme was accentuated by a generous display of jonquils arranged everywhere in baskets and vases. The first number on the programme was a violin solo, by Miss Madeline Winthrop Barnes, who was followed by Mrs. Ellis, who, accompanied by Mrs. Revel English at the piano, gave several solos, which were encored. Miss Margaret Stewart contributed readings in lighter vein, and Mrs. Kellogg gave a closing number on the chamber organ in the music hall. An elaborate collation was served in the dining-room later, where the decorations were yellow daffodils and yellow table accessories. Among the unbonneted women assisting were Mmes. Robert J. Burdette, Norman Bridge, George W. Stimson, A. Moss Merwin, Newhall Hayden, H. K. Macomber, F. R. Kellogg, H. B. Stehman, J. J. Mansar, I. C. Goodridge, Misses Pierce, Stehman, Stimson and Cameron.

SOCIETY NOTES.

Mrs. H. H. Goodrich of South Pasadena entertained yesterday afternoon with a five-hundred party, complimentary to her house guest, Mrs. Isaac Ross of Cohoes, N. Y. Ten tables were arranged for the games. Mrs. Goodrich was assisted in entertaining by her daughter, Mrs. Fred Nash.

Mr. and Mrs. Thomas Early entertained yesterday with an elaborate luncheon given at their home on South Marengo avenue, for twenty-four out-of-town guests. Before the luncheon, Mrs. William Douglas Turner gave a reading. The guests were seated at small tables, which were ornamented with jonquils and violets, and the centertable, which was adorned in the same manner, was presided over by Misses Kate Smith, Alice Early, Ruth Hancock and Mrs. Lucy Call.

Mrs. W. J. Williams gave a dance last evening at her home on Madeline Drive in honor of her niece, Miss Sallie Dexter, who is to leave soon for her home in New York. The ballroom was decorated with acacia and ferns, and a collation was served in an interval in the dancing. Those participating were Misses Woodward, Alice and June Chapin, Browning, Salmon, Seargent, Gould, Fleicher, Mr. and Mrs. Ned L. Chapin, Messrs. Patterson, Barnum, Weicht, Wood, Lynch, White, Briggs, Parson, Deering, Dr. McNiel and Dr. Keller.

"Abraham Lincoln," a lecture by Rev. James W. Strong, D.D., LL.D. At the Universalist Church, Sunday afternoon at 4 p.m. All are welcome.

Phelps for wall paper and paints. Wadsworth sells paints.

STORM TAKES PILES.

Raft Bound from San Diego to Long Beach Goes to Pieces in the Heavy Seas.

LONG BEACH, March 6.—Floating on the ocean or dashed upon the beach between this city and San Diego are sixty-eight 60-foot piling valued at $1000, consigned to the Mercereau Construction Company, and intended for repairs on the pier. The steamer McKinley, Capt. L. B. Rhodimer, left San Diego Wednesday with a raft of seventy-six 60-foot piles, and one 90 feet long, intended for the Craig ship plant. The steamer arrived here with just eight. Capt. Rhodimer and his crew were all but exhausted when they arrived, and say it was one of the hardest trips ever made. Soon after leaving San Diego a heavy wind came up, roughening the sea, and the chains holding the raft began to break. The men reeved them, but they broke again, and the use of ropes proved of no value. Late Wednesday night twenty-four broke away in a bunch at La Jolla, and again off Las Flores and Oceanside there were further breaks. Two of the crew fell overboard, and were rescued with difficulty. Through the night the battle with the sea continued, and yesterday but a fragment of the raft was left. These the McKinley safely moored off the pier last night and early this morning a launch in charge of Gib McGarvin started down the coast looking for the missing timbers. McGarvin thinks all will be recovered.

SEASHORE BRIEFS.

At a meeting of the Chamber of Commerce last night, President Hatch announced the following additional eighteen directors, who, with the seven previously appointed, will constitute the Working Committee of the organization: G. A. Mohrenstecher, F. M. Cates, A. C. Malone, C. G. Greene, George C. Flint, R. H. Young, J. J. Morgan, N. H. Nielson, Jean G. Drake, S. A. Schilling, C. L. Day, F. C. Roberts, E. C. Denio, W. H. Wallace, W. J. Morrison, Dr. B. W. Scheurer, J. W. Hand and E. F. Davis. Jotham Bixby was elected an honorary director in recognition of his donation of permanent quarters for the chamber. The annual banquet will be held at Hotel Virginia on the night of April 2.

A big red touring car, occupied by two ladies and the chauffeur, raced down Pine avenue this morning, causing a general scattering of vehicles and pedestrians. The auto turned east on Ocean avenue on one wheel. Patrolman Borden secured the number of the machine and found it belonged to Ed Meyers, the Goldfield millionaire, and later arrested the chauffeur, B. C. Madden, who was fined $20 for violation of the speed ordinance.

R. E. Fisher today sold his residence on Park Circle and Loma Vista Drive to L. D. Parker for $10,000. The property is 100x180 feet. The new owner will move the present house to the rear and erect a modern home at a cost of $20,000.

School Superintendent Graham has ordered that hereafter the school fire drills shall take place weekly. He also ordered an inspection of all buildings and the removal of all articles of an inflammable nature. President Craig of the Board of Public Works and Fire Chief Shrewsbury this morning visited all the public school buildings and found there was need of several changes in the hanging of the doors. Superintendent Graham promised to have the matter given immediate attention.

A heavy shower of rain last night and this morning added .20 inch to the season's total, which is now 9.49 inches.

The Whittier College Glee Club gave a concert in the Auditorium here tonight. The hall was well filled, and every number encored. One of the features of the entertainment was the piano solo work of Bartley Wade. Mr. Wade's execution and technique is excellent, and his efforts won for him the approval of his audience. The concert was one of the most successful given here in some time.

LONG REACH FOR CORPSE.

Body of Man Missing from Avalon Is Recovered Under Great Difficulties.

[BY DIRECT WIRE TO THE TIMES.]

AVALON (Catalina Island) March 6.—[Exclusive Dispatch by United States Wireless Telegraph Company.] The body of the missing L. L. Watson was removed today from the precipitous ledge where it was found yesterday. H. Stoughton and the Farnsworth brothers accomplished the task by using 1800 feet of rope. Exceeding difficulties had to be overcome in making the descent from the edge of the cliff to where the corpse lay.

Word has been received here that Watson's brother will arrive in Los Angeles today.

SUICIDE IDENTIFIED.

Man Who Took His Life in San Pedro Proves to Have Been a Santa Fe Employee.

SAN PEDRO, March 6.—Some time last night W. E. Shauck committed suicide in the Plaza, near the Carnegie library by firing a bullet into his head through the right temple. The body was discovered about 7 o'clock this morning by Henry Carese, after having lain all night in the rain. A shot was heard by persons living near the park shortly before 10 o'clock last night. A 32-caliber Iver Johnson revolver, with one chamber discharged, was found near the body.

M. C. Onerdonk of Los Angeles reported to the police that he had found the body of a man floating in the ocean near the Pacific Electric Railway's pier, and that he had identified the body as that of W. E. Shauck, who had been employed by the Santa Fé. He had been staying at the Avon lodging-house, near the Santa Fé depot, in Los Angeles.

An inquest was held this afternoon, and a verdict of death by suicide rendered.

QUICKLY GET OUT.

In order to prevent a similar horror to that which occurred at Collinwood, O., in case of fire, all the schools of this city are having regular fire drills. Today the Sixteenth-street school, containing 250 pupils in a two-story building, was emptied in forty-five seconds, the Fifth-street school, with the same number, in thirty seconds, and the Barton Hill school, with 100 girls and boys, in fifty seconds. The large two-story High School building, with 160 students, was emptied in 110 seconds. The drills will be held regularly under orders issued by the Board of Education.

WOULD A CITIZEN I.

Capt. Durkee, master of the British ship, Howard D. Troop, has announced his intention to renounce allegiance to King Edward and become a subject of Uncle Sam.

OCEAN PARK.

OCEAN PARK, March 6.—For the purpose of having an accurate check against organization and false registration, a complete unofficial census of the voting population of this city is now being taken. It is to give the home address of every man who will be legally entitled to vote at the April election, as it will be a directory of the city up to the thirtieth day before the election. The census is being taken in the interest of the purification of politics and to guard against a repetition of the disincorporation election, following which there were more than two dozen indictments on charges of illegal registration.

In the past few weeks there have been numerous cases of whooping cough among children along the beach. Attendance at the public schools was reduced not a little, but the epidemic has practically run its course, and there have been no new cases reported for several days. The malady was of light form, and, aside from temporary inconvenience, no injurious results attended the affliction.

SANTA MONICA.

SANTA MONICA, March 6.—A "blind pig" of the Japanese variety was captured by the police last night. The offender was S. Takahata, who conducts the Japanese tea garden at the corner of Pier avenue and Trolley-way. With the accused were taken a half-dozen bottles of American beer which he is charged with having had in stock and which he was selling to those who were athirst. Takahata had neglected to procure a license from the city for selling liquor and will be tried Monday before Police Judge Carrillo. Although this is the third report of this class that has been suppressed here during recent weeks it is the first arrest of the kind among the Japanese colony.

The defeat of the $50,000 school bond issue yesterday leaves South Santa Monica's 500 children of school age without school facilities. The announced purpose of the Board of Education is to call another election without delay. The people will be asked this time to vote a bond issue of $30,000 to build a brick house of ten or a dozen rooms on the site of the Washington building. It is the general belief that there would be little or no opposition to a bond issue of this size for the purpose named.

VENICE.

VENICE, March 6.—For the first time in the history of this beach a concerted action has been had relative to the observance of Arbor Day. The exercises will open at 10 o'clock and will be participated in by the Venice Chamber of Commerce, Santa Monica Board of Trade, Civic League, Country Club, Crescent Bay Club, Eastern Star, Elks, Knights of Pythias, Knights of Columbus, Life Saving Corps, Eagles, Odd Fellows, Red Men, Pick and Shovel Club, Sunshine Society and the Villa Sunday-school.

Abbot Kinney will act as master of ceremonies and a large number of trees, shrubs and flowers will be planted in the canal section of Venice.

WHITTIER WELCOMES.

Extends Greeting to County Convention of the Christian Endeavorers.

WHITTIER, March 6.—This city is in the hands of the Christian Endeavorers, hundreds of these young people having gathered here for their annual county convention. The first session was held this afternoon, at Friends Church, and was largely attended by local church workers as well as by visitors. President Grey M. Skidmore of the County Union presided; Dr. Alexander McGregor of Plymouth Congregational Church delivered an address of welcome and Leonard Merrill responded for the visitors. Giles Kellogg spoke on "Floating C. E.," and Rev. J. Cronenberger spoke on "The Church and Our Young People." A pleasant feature of the opening day's services was a banquet at which all the delegates from the county were guests.

The sessions will continue this evening and tomorrow, closing with a consecration service on Saturday evening. The local Endeavorers have been as busy as a swarm of bees in preparing for the gathering, which will be the biggest convention they have ever handled. They have found places of entertainment for all the delegates, have made very complete arrangements for their comfort, and have overseen the decoration of the city with palms and bunting. Many auto rides are also planned for the entertainment of the visitors, many of whom have never before visited this city.

FORTY-NINE BARRED OUT.

Hot Contest for Control of Directors of the Sierra Madre Public Library.

SIERRA MADRE, March 6.—The election of a new board of directors of the Public Library, called for Wednesday night, has been postponed until April 3. The meeting held on Wednesday night was an animated one. The Women's Club, which is opposed to the present management, had a bunch of proxies and many new members, but the new members had not paid their fee for membership early enough, and forty-nine were barred from voting. The question of a juvenile department was the main topic discussed. Opinion is much divided on this, and the present management have been upheld by the more conservative and literary element.

FOOTHILL CITY NOTES.

The Lincoln-Roosevelt rally, booked for Thursday night, did not take place. The Lincoln-Roosevelt Club assembled in the Town Hall and held an informal meeting until long after banded without the looked-for gathering.

What might have proved a serious accident occurred at the terminous of the Pacific Electric Railway's property, when a belated passenger in crossing the bridge, which consists of four heavy planks without any guard rail, made a misstep and fell into the gully, a distance of five or six feet. Owing to the gully containing a lot of tree branches and other rubbish, no injuries were sustained. The City Trustees have called attention to this, but no measures have been taken for the safety of the public, and either the city or the railroad may some day have a damage suit to contest.

It is reported that Marshal Caley will not make the race for reelection, and the friends of F. C. Lehmer are urging him to announce his candidacy for this place. It carries with it the office of pound master, tax collector, assistant custodian of the records, and numerous other titles, but is far from being a sinecure.

Mr. and Mrs. H. I. Hawxhurst are putting the finishing touches on an act with which they intend to cover the vaudeville circuit.

Jack Stevenson, manager of the Waldo Ward orange groves, has been appointed a deputy city marshal.

TALK FOR RAILROAD.

Statement About Another Trolley Line to Los Angeles at Glendale Meeting.

GLENDALE, March 6.—There was a meeting held last night in the City Hall, called in order that the committee having the matter in charge might explain the long delay in the building of the new electric line from Los Angeles. Some of the taxpayers, impatient at the delay, wished to withdraw their share of the bonus money. It was stated that the road will be commenced, in all probability, upon the return of H. E. Huntington from the East.

GLENDALE GLEAMS.

Claud O. Pulliam is suffering from ptomaine poison, caused by eating hash made from corned beef.

Little Dorris Moyse, two-year-old daughter of Prof. and Mrs. George U. Moyse, will recover from wounds received while playing with a huge pet dog. She pulled his tail, and he savagely took her face in his mouth, the upper teeth sinking in above the right eye, and the lower jaw closing over the chin.

For a week, John Addison of Quebec has been suffering so severely from a wound in his right hand, made by a redwood silver, that he is confined to his bed.

Miss A. Mills, teacher in the sixth grade in the grammar school, has resigned. She intends to enter Stanford University.

POMONA.

POMONA, March 6.—City Attorney Joos has completed work upon the new health and milk ordinances, which will be presented to the City Trustees for passage next Tuesday. Both ordinances are stringent and protective, the one regulating the dealing in and sale of milk being patterned largely after the ordinance now in operation in Pasadena. The health ordinace has been drawn up with the coöperation of local physicians to meet local conditions.

The city teams are now at work grading and surfacing East Holt avenue from the reservoir to the San Bernardino county line, putting the thoroughfare in the same well-graded condition as San Antonio and Cucamonga avenues.

Mrs. E. E. Armour, president of the local W.R.C., called a meeting of that organization this afternoon at the K. of P. Hall, to arrange for the funeral of Mrs. W. H. Conrad, who is dead at her home, No. 725 South Park avenue. Services will be held Sunday afternoon at 2 o'clock.

Thomas McKinley has sold to A. J. Squires of San Luis Obispo seventy-five acres of grain land south of here. Mr. Squires plans to build a home on the property, which was purchased through the McComas-Caves agency.

R. W. Breckenridge left yesterday for his home in Omaha. Mrs. Breckenridge and daughter will remain here for some time visiting at the home of the former's cousin, John P. Storrs and family, on West Center street.

F. H. Osler is moving his pumping and well-machine works into his new block on Third street, between Main and Thomas streets.

The landmarks section of the Ebell met this afternoon at the home of Mrs. F. H. Hyatt.

The total rainfall for the season here is now 14.75 inches.

Dr. Robert P. Shepherd returned to his ranch in Imperial Valley today for a short trip.

HOLLYWOOD BURGLARY.

HOLLYWOOD, March 6.—A burglar operated in the Hollywood Hotel at dinner time tonight. By lifting a screen he entered a suite of rooms on the ground floor. As far as discovered he did not get any great value in booty. Among the things he took was $4 or $5 in cash belonging to Miss Marie Mullen of Los Angeles.

DINE WELL, TALK WELL.

Happy Speeches at Banquet of Southern California Association of Michigan College.

The annual banquet of the Southern California Association of Hillsdale College, Hillsdale, Mich., was held last evening in the Federation Café. Dr. Charles Lee King, president, acted as toastmaster.

Hon. L. M. Holt, one of the first members to come to Southern California, discoursed on the early settlers in this section of the State. Mrs. J. F. Withrow took the part of the late-comers, and said it was better to have arrived late than not to have arrived at all.

The view of the tourist was fully explained by Mrs. Celia A. Squier of Rockford, Ill., and Dalas Boudeman of Kalamazoo, Mich., both visitors here for the first time.

Other speakers were Prof. Jay B. Mills, Judge M. A. Luce of San Diego, S. L. Lent, Dr. A. W. Adkinson, president of the M. E. conference of this city, and Dr. L. N. Rowell. About sixty people attended.

POLICE GUARD FUNERAL.

But no Demonstration Is Made Against Janitor Who Lost Three Children In Fire.

[BY THE ASSOCIATED PRESS—P.M.]

CLEVELAND (O.) March 6.—Funeral processions today began to wend their way toward the cemeteries, bearing the battered and charred bodies of some of the 167 children who perished in Wednesday morning's fire, in the Lakeview school, Collinwood. From 9 o'clock in the morning until dark there was no cessation in the funeral corteges. Those who had no dead to mourn as a personal loss stood by in the streets with bared heads as the grim procession passed.

One of the saddest funerals was that of the three children of Janitor Hirter, held jointly with the services for three other little ones. Mutterings against the janitor could be heard about the village as grief-crazed parents sought an object upon which to wreak vengeance, forgetting, as they did, that Hirter himself was walking with bowed head and broken heart behind the bodies of three of his beloved. A detail of police was placed about the Hirter home when the hour for the funeral came. Fully 500 persons had gathered, but when the coffins were carried to the doorway the crowd spread and opened the way for them without protest or expression of

ARIZONA.

BIG IRRIGATION PROJECT ON.

Plan to Reclaim Gila River Reservation Lands.

To Be Supplied With Water from Many Wells.

Work Progresses Favorably on Roosevelt Dam.

[SPECIAL CORRESPONDENCE OF THE TIMES.]

PHOENIX (Ariz.) March 4.—W. H. Code, chief engineer for the Indian Service, has been here for several days, coming from Los Angeles to confer with Engineer-in-Charge L. C. Hill over the irrigation of a tract of 10,000 acres on the Gila River Reservation. This tract is to be supplied with water by means of fifteen wells, the power for pumping to be from the Roosevelt dam, on Salt River, or from other power works projected by the Reclamation Service.

To this water supply will be added that secured by a large canal, heading at an available dam site on the Gila above Sacaton, designed to irrigate the Indian lands during the winters, when the Gila rarely fails to carry water. Between the canal and the wells the Pimas and Maricopas will absolutely be assured of an ample water supply and are expected to become even wealthy from the product of their lands. Both tribes are skillful farmers, usually limiting themselves, however, to the production of wheat, corn and pumpkins, although a few fields of alfalfa have been seeded.

Curiously enough, a small faction on the reservation is opposed to the idea of securing water by pumping, alleging that the pumped water is destructive to vegetation. This is declared nonsense by Reclamation Service officials. The well water is of excellent quality, possibly even better than that found in the wells around Phoenix.

North of the reservation, and southeast of Mesa, a large number of land locations have been made in what is known as Queen Creek Wash, where good crops of grain have been harvested the past season, on what has been called desert land, with no watering save that of the scant rainfall and of the overflow of Queen Creek, flooding the grain fields in satisfactory manner. The settlers have formed a small irrigation district organization and are investigating the cost of damming Queen Creek Cañon at a point fifteen miles above their fields, where the stream passes out of the Superstition Mountains. Bedrock is on the surface, and by a comparatively cheap dam water can be backed into a reservoir eight miles in length, giving assurance for the irrigation of fifty quarter sections of land that will not be reached by the water stored in Tonto Basin.

PROGRESS AT ROOSEVELT.

Little impeded by floods, work has been progressing well during February on the great dam at Roosevelt. The upper face, except in the channel left for the passage of water, has been brought to forty feet height above datum, and the down-stream face to twenty-five feet of elevation. The use of the service tunnel for carrying the river flow has been cut out for awhile, as the Llewellyn Iron Works of Los Angeles is installing gates, a task that will take a couple of months. When the gates are in, the tunnel will be used while the lower part of the dam is worked upon. From that time on, the existence of the town of Roosevelt will be in danger, as ten feet added depth to the water above the dam will mean the backing of water up among the houses, a contingency likely to happen whenever the tunnel is unable to carry the waters of the stream.

April 7 will be held the annual meeting of the Salt River Valley Water Users' Association, for the election of administrative officers and of members of the board of governors and of the council. There appears to be no opposition to the re-election of B. A. Fowler as president.

GRANT'S CHANCES.

Jesse R. Grant of San Diego is gunning after the Democratic Presidential nomination. As a beginning, he would like to be honored with the vote of the Arizona delegates. In a letter addressed to a friend, he states: "I should like very much to have the Arizona delegation to Denver propose my name as nominee for the Presidency. I have written to several old friends in Arizona on this same subject, and write to you to find out if it would be convenient and agreeable to aid. If Mr. Bryan does not get the nomination in the first few ballots, my chance to secure the nomination will be about as good as that of any one." Mr. Grant for years preferred to be known as a resident of Arizona, having his headquarters at Nogales, from which point he operated mines in Northern Sonora. He has many warm friends in the Territory, and it is not at all unlikely that he may develop strength in opposition to Bryan.

TERRITORIAL BRIEFS.

Chairman J. P. Dillon of the Democratic Territorial Committee today telephoned from Prescott that he had decided to call his Executive Committee together in Phoenix March 28. The committee will fix the date and place for the Democratic Territorial Convention that is to select delegates to Denver, and will make apportionment of the delegates among the counties.

After March 13, the saloons of Phoenix must be closed between midnight and 5 a.m., according to an ordinance passed last night by the City Council.

A couple of weeks ago, on the desert northwest of Phoenix, were found human bones, supposed to be those of Pedro Etchegaray, a sheep herder, missing for several years. A brother, Joseph Etchegaray, has just left for his home in Los Angeles, after a week spent here in investigation. He has concluded that the bones are not those of his brother.

Arizona has $134,982 in her treasury, having gained $100,000 a year in the past two years. Never in her history has the Territory been so prosperous as now, from the viewpoint of the Territorial Treasurer.

The Woman's Club has elected as its president Mrs. J. H. Kibbey, wife of Gov. Kibbey.

Carl Leonardt of Los Angeles has finished his work upon the Noble block, and his representatives state that a lien for about $30,000, unpaid balance, would be filed at once. They estimate that $165,000 has been spent upon the structure, and that $112,000 more must be raised to complete it according to original plans. It is probable that the orginal plans will be materially modified.

Members of the Phoenix Country Club, headed by Joseph Wheelock, have given clever performances of "The Man From Mexico" to crowded houses in Phoenix and Mesa.

April 1 in Phoenix will be issued a new Arizona magazine, entitled "The Call of the Desert."

New Springfield rifles of the latest pattern have been received for the rearming of the National Guard of Arizona.

Miss Florence Stewart of this city and James A. Robison of Los Angeles were married here this week.

Rev. A. R. MacLain, pastor of the First Methodist Church of Phoenix, has been transferred to Grant's Pass, Or., and will be succeeded by Rev. James A. Geissenger, now in charge of the Methodist Church in El Paso, Tex.

C. C. Hirsig of Los Angeles died this week in Phoenix. Interment will be in Los Angeles.

TUCSON GETS IT.

REPUBLICAN CONVENTION.

[SPECIAL CORRESPONDENCE OF THE TIMES.]

TUCSON (Ariz.) March 4.—Tucson will get the Territorial convention which will choose the Arizona delegates to the Republican National Convention. This much was decided upon at a meeting of the Executive Committee of the Republican Territorial Committee, held in this city. The date of the convention will be April 13. Especially in the Democratic papers had been published lurid prophesies of trouble at the committee meeting, between the Taft and anti-Taft factions. Nothing of the sort materialized. The anti-Instructionists see comfort in the selection of Tucson as a meeting point, for it is claimed that this city is against instructions, while Phoenix is conceded to be strongly for the President and for a continuance of his policies. Yet there would appear to have been a Taft majority on the Executive Committee, despite the vote on the convention city, and this considering the fact also that the committeeman from Maricopa county voted against his home town of Phoenix. But this majority was not used to force any pro-Taft resolutions, as had been predicted. The question of instructions will go to the [illegible]. In Arizona it is against Taft. The [illegible] a membership of [illegible] leading, with it having 29. Pima [illegible]

Woman Killed in [illegible]

SACRAMENTO, [illegible] kanira, shot and [illegible] Kuwahara, on [illegible] L and M. In the [illegible] at an early hour [illegible] then committed [illegible] was shot while [illegible] of her husband.

It penetrates [illegible] minutest crevices of [illegible] permeates the [illegible] of the mouth. It [illegible] is the only thing [illegible] a real genuine [illegible] teeth.

The friend [illegible] SOZODONT.

Cut-of-Town [illegible]

Order your wines [illegible]

Old Plantation [illegible]

[illegible] South Spring

MULLEN & [illegible]

CLOTHIN[illegible]

CORNER SPRING [illegible]

The Quali[illegible]

Established over a [illegible]

Best Furnitu[illegible] Low[illegible]

We have a complete [illegible] pictures. Your credit is [illegible]

Dubois & D[illegible]

[illegible] WEST [illegible]

CUTLE[illegible]

Exclu[illegible]

OTTO STEINER [illegible]

[illegible] WEST [illegible]

We sell cutters of every [illegible] sharpness.

"Ring out the [illegible]
Ring out [illegible]

DR. BEL[illegible]

Pine-Tar-[illegible]

Nature's most natural remedy [illegible] to a PLEASANT, PERMANENT [illegible] for coughs, colds and all [illegible] Lungs and Bronchial Tubes.

WHY DO THE PEOPL[illegible]

3,000,000 BOTTLES [illegible]

Sold by One of the Many Reliable Druggists in Every Town

Just Four Doses Relieve

THE R. R. SUTHERLAND MEDICINE CO.

Gentlemen:—I want to tell you how much I suffered and how completely I am cured. I had a very bad cold which settled on my lungs, and I coughed incessantly without rest for two months. I tried all kinds of cough remedies but they did not relieve me. Finally I got a bottle of Dr. Bell's Pine-Tar-Honey, and after taking the first dose I coughed but little; by the time I had taken the second bottle I was entirely cured. Since then I have not had a cough or cold. I am 59 years old and never used any remedy equal to Dr. Bell's Pine-Tar-Honey. It gives quick and permanent relief in grip as well as coughs and colds. It makes weak lungs strong. Mrs. M. A. Metcalfe, Paducah, Ky.

No. 425 Greenbush Street.

Look for the Bell on Bottle and [illegible]

MANUFACTURED BY

THE R. R. SUTHERLAND MEDICINE CO.

Paducah, Ky.

Hart Mount[illegible]

District--Short L[illegible]

SALT LAKE ROUTE

Leave Los Angeles 8:00 a.m., arrive [illegible] stalk 8:00 a.m. Close connection [illegible] stage; arrive Hart at noon. Through [illegible] $15.20.

Tickets and information at [illegible] Route offices, 601 South Spring [illegible] First Street Station.

FREE RIDE To Buyers

FREE AUTOMOBILE RIDE AMONG [illegible]

25 PER CENT GUARANTEED

ONLY $90 PER LOT; $5 DOWN, $5 [illegible]

No interest, no taxes. Large lots in the [illegible] Ocean Villa tract, size 50x150 feet; [illegible] annual increase in one year or money back. [illegible] finest of climate. Redondo, the Coney Island [illegible] of Los Angeles, and the Redondo [illegible] close to Redondo. Electric [illegible] tract. Redondo has a grand future [illegible] derfully. Don't delay. Price will [illegible] cheaper lots can be found around Los [illegible] per lot, $4 down, $4 per month, [illegible] Three electric railways now [illegible] to Redondo. Mr. Huntington's [illegible] house at Redondo has just been [illegible] sight to behold. No trouble to [illegible] send any money. Simply write. [illegible] 20 minutes every day.

References: Consolidated Bank of [illegible] many satisfied customers. Our [illegible] corporated under laws of California [illegible] in the original Redondo Villa tract [illegible] will soon be $200. Send for [illegible] illustrated prospectus, map, [illegible] Information mailed free upon [illegible] even need to send a postage [illegible] and mail us this coupon [illegible] Los Angeles is the Paradise of [illegible] the beautiful Redondo Ocean [illegible] will be a choice suburb. Write [illegible]

Address

LOS ANGELES SECURITIES CO.

124 South Broadway

(Ground floor, Chamber of Commerce building.)

Los Angeles, Cal.

The White Indian

A white Indian is a sick Indian. When the Indians first saw a white man they were sure he was sick. White skin—sick man was their argument. "Pale-face" is the name they gave us.

Pale faces can be cured. When blood is properly fed the face glows with health.

Scott's Emulsion

is a rich blood food. It gives new power to the bone marrow from which the red blood springs.

All Druggists: 50c. and $1.00.

South of the Tehachepi."

REPORTS FROM CORRESPONDENTS OF THE TIMES.

...UPLIFT.

...ES SELL AT ...CY FIGURES.

...E PROPERTIES ...CONVEYED.

...Organization for Young ... Encouragement ... Contemporary Club. ... Chosen to Have ...

...It penetrates and ... nutest crevices of ... rmeates the gums ... the mouth. It is ... the only thing to ... real genuine ... eth.

The friend of the ...OZODONT.

...Cut-of-Town ... rder your wines and ... ld Plantation Dis... ...SOUTH BROADWAY Los Angeles

...MULLEN & ... CLOTHING ...CORNER SPRING AND ... The Quality ... Established over a quarter ... Best Furniture ... Lowes... We have a complete stock of ... iture. Your credit is good ... Dubois & Da... 333-34 WEST SIXTH ...

CUTLE... Exclusively ...OTTO STEINEN ... NO WEST THIRD ... We sell cutlery of every ... sharp...

...DR. BELL'S ...ine-Tar-H... ...'s most natural remedy, ... PLEASANT, PERMANENT, ...oughs, colds and all inflam... ...and Bronchial Tubes. ...Y DO THE PEOPLE ... ...5,000,000 BOTTLES ... ...One of the Many Reasons Why ... Just Four Doses Stopped Th... L. B. SUTHERLAND MEDICINE ...

...Mounta... ...-Short Li... ...les 8:00 p.m., arrive Los ... Close connection ... ...rt at noon. Through ... ...nformation at Salt Lake ... South Spring Street, ...on.

...IDE To Redondo ... turn to Los ...OBILE RIDE AROUND ... ...T GUARANTEED IN... ...LOT; 84 DOWN, $4 PER ...es. Large lots in the best ...ize 6x125 feet; 24 per cent ...or money back. Take ... ...Redondo, the ... ...d the Redondo Home ... ...Electric railway and a ... ...a grand future. ... ...Price will soon be ... ...found around Los Angeles ...84 per month; no ... ...leave now running ... ...Huntington's Pacific ... ...as just been completed. ... ...o. trouble to answer ... Simply write. Free ...

...Capital ... ...Established Bank of Los ... ...Commercial ... ...ws of California. We ... ...ondo Villa tract for ...

...map, space ... ...postage stamp. Don't ... ...ter copy of Among ... ...dies of Among the ... ...Write today. ...

...TIES CO. ... ...way. ... ...LOS ANGELES ...

...DR. BELL'S ...ine-Tar-H... ...'s most natural remedy, ... PLEASANT, PERMANENT, ...oughs, colds and all inflam... ...and Bronchial Tubes. ...Y DO THE PEOPLE ... ...5,000,000 BOTTLES ... ...One of the Many Reasons Why ... Just Four Doses Stopped Th... L. B. SUTHERLAND MEDICINE ...

...Ring out the musty, ring in the ... ...Ring out the false, ring in the ...

...RULING CAUSES ... ...TO BE LEFT.

...up Loaded Cars ... ...in San Bernardino ... ...to Return Within ... ...Sometimes not All ... ...Be Taken.

...WAS TO THE TIMES.] ...RDINO, March 6.—[Ex... ...Orange growers ... ...against the sixteen-hour ... ...not promise to result ... ...protest. According to ... ...resolutions have only ... ...twenty-four hours ... ...legally employ ... ...The Santa Fé loop ... ...loaded fruit cars ... ...is under orders ... ...the sixteen-hour ... ...men must do all its own ... ...hours is too short a ... ...work, and frequently ... ...fall at Highland and ... ...problem is serious. ... ...a complaint will be ... ...railroad company ... ...crushing crew on the ...

...CALL HIM. ... ...Conditions Irritated ... ...Prevents Served ... ...Hospital. ...

...RDINO, March 6.— ... ...is irritated be... ...Harley is feeding ... ...donation hospital ... ...from the city to foot ... ...the patients thus ... ...Commission Owsegar, ...is that Irving has ... ...for the latter which ... ...in this manner. ... ...given judgment ... ...in the suit brought ... ...against George ... ...for $5000 damages for ... ...by being struck by ... ...the defendant's lit... ...claimed that Belcher ... ...driving the boy to ... ...The court held ... ...interest in driving ... ...team. Both ... ...are well-known ...

...the Ruffen will ... ...have been called ... ...Tuesday, oc... ...is valued at ... ...by the terms ... ...Althea Bot... ...secured ... ...one-sixth of the ...

...Santa Monica ... ...Mountain ... ...All after... ...leave now running ... ...Huntington's Pacific ... ...has just been completed. ... ...o. trouble to answer ... Simply write. Free ...

...Capital ... ...Established Bank of Los ... ...Commercial ... ...ws of California. We ... ...ondo Villa tract for ...

...map, space ... ...postage stamp. Don't ... ...ter copy of Among ... ...dies of Among the ... ...Write today. ...

...TIES CO. ... ...way. ... ...LOS ANGELES ...

...DR. BELL'S ...ine-Tar-H... ...'s most natural remedy, ... PLEASANT, PERMANENT, ...oughs, colds and all inflam... ...and Bronchial Tubes. ...Y DO THE PEOPLE ... ...5,000,000 BOTTLES ... ...One of the Many Reasons Why ... Just Four Doses Stopped Th... L. B. SUTHERLAND MEDICINE ...

...Ring out the musty, ring in the ... ...Ring out the false, ring in the ...

...RULING CAUSES ... ...TO BE LEFT.

...up Loaded Cars ... ...in San Bernardino ... ...to Return Within ... ...Sometimes not All ... ...Be Taken.

...WAS TO THE TIMES.] ...RDINO, March 6.—[Ex... ...Orange growers ... ...against the sixteen-hour ... ...not promise to result ... ...protest. According to ... ...resolutions have only ... ...twenty-four hours ... ...legally employ ... ...The Santa Fé loop ... ...loaded fruit cars ... ...is under orders ... ...the sixteen-hour ... ...men must do all its own ... ...hours is too short a ... ...work, and frequently ... ...fall at Highland and ... ...problem is serious. ... ...a complaint will be ... ...railroad company ... ...crushing crew on the ...

...CALL HIM. ... ...Conditions Irritated ... ...Prevents Served ... ...Hospital. ...

...RDINO, March 6.— ... ...is irritated be... ...Harley is feeding ... ...donation hospital ... ...from the city to foot ... ...the patients thus ... ...Commission Owsegar, ...is that Irving has ... ...for the latter which ... ...in this manner. ... ...given judgment ... ...in the suit brought ... ...against George ... ...for $5000 damages for ... ...by being struck by ... ...the defendant's lit... ...claimed that Belcher ... ...driving the boy to ... ...The court held ... ...interest in driving ... ...team. Both ... ...are well-known ...

...the Ruffen will ... ...have been called ... ...Tuesday, oc... ...is valued at ... ...by the terms ... ...Althea Bot... ...secured ... ...one-sixth of the ...

...Santa Monica ... ...Mountain ... ...All after...

WHICH WAY?

POINT ON WHICH THEY PIN HOPE.

LAW QUESTION THAT AFFECTS WINE MAKERS.

Orange County Man Released from Jail on Habeas Corpus Proceedings Instituted With the Supreme Court. No Time to Be Wasted in Securing Funds for New Railroad.

SANTA ANA, March 6.—Joseph Young of Orange, who has been in the County Jail serving out a sixty-day sentence for selling wine and brandy at his winery, was released yesterday evening on an order from the clerk of the Supreme Court of California, pending a hearing on habeas corpus proceedings, instituted in the court yesterday by Young's attorney, C. W. Pendleton of Los Angeles. Pendleton will endeavor to get the Supreme Court to pass on the validity of the Orange county prohibition ordinance. His contention will be, if he can get it before the court, that the ordinance is unreasonable in that it prohibits the manufacturer of wine and brandy from selling his product. This will be perhaps the most important test ever put upon the ordinance, and if it stands fire winery men will have lost the one point on which they have claimed a right to sell liquor.

FOR NEW RAILROAD.

There will be no time wasted about securing the funds with which to build the proposed road from Tustin to Santa Ana and on to Huntington Beach, a distance of eleven miles. On Wednesday evening the chairman of the Chamber of Commerce and the Merchants' and Manufacturers' Association were authorized to appoint committees to work with N. A. Ulm in soliciting subscriptions to stock. Today those committees were appointed, and they will commence work at once raising the $100,000 or $110,000 necessary to build and put in operation the road. On the committees are; Chamber of Commerce, A. J. Visel, D. H. Thomas, G. W. Minter, W. F. Lutz, G. J. Mosbaugh, O. M. Robbins, C. F. Heil, W. L. Tubbs, W. M. Scott M. A. Menges, C. S. Forgy and Dr. H. S. Gordon; Merchants' and Manufacturers' Association, N. A. Ulm, G. A. Edgar, F. P. Nickey, H. C. Dawes, J. D. Parsons, J. A. Turner, C. S. Crookshank and A. C. Bowers.

DIVORCE SUIT TRANSFERRED.

The trial of the suit for separate maintenance brought by Mrs. Jennie M. Clopton against Col. Hogatt Clopton has been transferred from Los Angeles county to Orange county. Col. Clopton is now a resident of Huntington Beach. The wife asks for $250 a month alimony and wants the court to award her $5000 for attorney fees. Col. Clopton was married here to Mrs. Jennie Seate two years ago, the colonel being 74 years of age and his bride 43. About a year ago Mrs. Clopton sued for divorce in Los Angeles, but dismissed the case on the day it was set for trial.

FULLERTON.

FULLERTON, March 6.—[Exclusive Dispatch.] At a mass meeting of voters tonight, the following candidates were nominated on the People's ticket: Walter Scobit, for City Clerk; W. R. Collis, for City Treasurer; William Lindhurst, for Marshal, and William Crowther, W. W. Coulter, August Hiltscher and J. H. Clever, for Trustees. A platform favoring a low tax rate, opposing heavy bond issues, favoring permanent improvements on highways, and advertising for bids for purchase of supplies and materials, and favoring fire protection, was adopted.

DOESN'T MENTION GIRL.

Ventura County Rancher Sues for a Divorce from Wife Who Denies Desertion.

VENTURA, March 6.—A divorce case is on in a Ventura county first family. Lee Judd Sturgis has brought suit for divorce from Alma Marie Clark Sturgis, his young and beautiful wife, whom he married in Los Angeles in 1904. The allegation is that on the 22d day of August, 1906, the wife packed her trunk and wilfully deserted her husband's home, the big Sturgis ranch on the Santa Ana, and that she has since continued to live apart from him, and has refused to return to him, although there has been no cause for such refusal. There was a baby girl, Lonna Calvin Sturgis, born to the couple a year ago, and now with the mother at Princeton, Ind., but of the child in the case the father makes no mention whatever, in his complaint.

In her affidavit answering her husband's complaint, Mrs. Sturgis denies that she deserted her husband a year ago, or any time, and that she refuses to live with him. She says she is without means of support, and money with which to fight the action against her and asks that she be allowed $500 for counsel fees, that a further $100 be allowed her for taking depositions, that $75 per month pending action be allowed her for the support of herself and baby, that her husband is worth $10,000 and easily able to pay these sums.

Lee Sturgis is a son of T. W. Sturgis, a large land owner and a very wealthy man of this county, and it is thought the present suit for divorce by the son will be far-reaching in its effects before it is settled.

DIES IN ITALY.

Word was received here yesterday of the death in Milan, Italy of Leopoldo Schippapietra of this county. He was a pioneer and millionaire ranch owner of the county.

Hotel Green, Pasadena, is fire-proof.

NEAR TO DEATH.

Santa Barbara County Assemblyman Stricken With Pneumonia. Stormy Trip.

SANTA BARBARA, March 6.—Assemblyman E. M. Pyle of this city is reported dying at his home on Arlington Heights. He caught a severe cold, after attending church last Sunday, and Sunday night his case was diagnosed as grip, which almost immediately developed into pneumonia. He became unconscious and since Sunday night has remained in that condition. Last night there was consultation of physicians at the patient's home, between Drs. Stoddard and Barry, and it was agreed that there was little hope for the Assemblyman's life.

Assemblyman Pyle is an avowed candidate for the nomination on the Republican ticket to succeed Senator Greenwell in the State Senate. He is in his sixty-first year, married and has a family of grown children.

STORMY TRIP.

Capt. Vasquez, on his trip over from the San Miguel Island, arriving here yesterday, reported that the voyage was so tremendously rough that he and his crew nearly lost their lives. The power schooner, Gussie M., on which the trip was made, carried a cargo of seventeen live seals, and it made quite a heavy lead for the little craft on the run from the islands. He said that in one of the caves entered in the search for seals, he found more than twenty in one herd, and that when they splashed into the water and made for the entrance of the cave, they upset his boat and gave him and his men a cold bath. Their lights were extinguished, and in the darkness of the cave they were in serious peril.

Hotel Green, Pasadena, is fire-proof.

RIVERSIDE.

RIVERSIDE, May 7.—Orange shipments from Riverside for the past week amount to 173 cars, bringing the total for the season up to 1371 cars. This is about 150 cars less than last year's shipments to the corresponding date. For the season, the lemon shipments amount to 132 carloads. The orange crop is proving somewhat lighter than earlier estimates made it, though the quality is excellent.

R. J. Bush, who struck Dr. E. B. Howe over the head with a cuspidor last December at his barber shop on Eighth street, was found guilty of simple assault. The trial was held before Judge Densmore and a jury, and sentence will be pronounced next Monday.

Hotel Green, Pasadena, is fire-proof.

ELSINORE.

ELSINORE, March 6.—There was a meeting of the Elsinore Board of Trade last night, when the constitution and bylaws were adopted, and a permanent chairman, J. A. Hoag, and permanent secretary, U. W. Jacobs, were elected. Meetings will be held the second Thursdays.

Harmony Rebekah Lodge last evening installed the following officers. Mary Aebi, Noble Grand; Belle Parker, Vice-Grand; Lorena E. Willsey, Secretary; Guy W. Willsey, Treasurer.

NOT AFRAID TO WORK.

LADY RUSSELL A POULTERER.

NEW TURN IN LIFE OF THE FORMER ACTRESS.

Being Compelled to Live at Home Because of Her Mother's Health She Becomes a Poultry Breeder and Relates Some of Her Interesting Experiences.

[London News:] Few women have of recent years been more discussed than Mabel, Countess Russell.

By a curious irony of fate she bears the title which was held for half a century by the remarkable woman who first as the wife and then as the widow of the statesman known to the British people as "Lord John Russell," held a position almost unique in society. Her home, Pembroke Lodge, Richmond Park, London, was visited by most of the distinguished men and women of the Victorian era.

The present bearer of the name—it will be remembered that the Countess's right to call herself a peeress was established by law—has had a career the curious and eventful phases of which have been met with unvarying cheerfulness which is so notable in her disposition.

Twice she contracted marriages which turned out unfortunately, and harassing experiences before the courts were necessarily accompanied by diminished pecuniary resources. But the hard facts of life having to be faced, Lady Russell tried the stage and the music-hall; and now that her ambitions in this direction have been handicapped by the continued illness of her mother, Lady Scott, who, as all the world is aware, backed her in her legal fights with wondrous courage and determination. Lady Russell is anxious to succeed in another walk of life, one which may with reason be said to provide a favorable opening for the gentlewoman accustomed to country life—that of poultry farming.

Down at her riverside house, Bray Lawn, Bray, the next house on the river to that once occupied by Mrs. Brown-Potter, Lady Russell has over 200 hens and chickens, already famous for their laying qualities.

"In a small way," said Lady Russell, "I have proved that the hen run can be made to pay, but space here is limited. I can no longer extend my fowl houses, and I should like to meet two or three people with a little money to invest, so that we could form a syndicate and take a larger and more suitable country place, say somewhere in the Trunbridge Wells neighborhood, so that we should be between London on the one hand, and Brighton, Folkestone, and Eastbourne on the other. I understand that new-laid eggs are particularly scarce in fashionable seaside places on the southern coast.

"If the scheme succeeded, and I myself, knowing that I understand the rearing of chickens and the whole of the practical side of poultry farming, have no doubt of the matter, then we could consider the question of opening a shop in the West End."

Lady Russell has fine brown eyes, pretty light brown hair, and much charm of manner. She is of medium height and very slim, almost fragile. But at the same time she is athletic-looking, as befits one who can most skillfully handle a pair of sculls or a punt pole. Even before her marriage to Earl Russell, Miss Mabel Scott was well known on the river, for Lady Scott and her daughters have always been fond of boating, and outdoor sports generally.

The other day, when the Thames rose so high that much of the ground attached to Bray Lawn was flooded, Lady Russell donned water boots and herself rescued some of her feathered pets which were in danger of drowning.

In addition to her hens and chickens Lady Russell has a fine collection of fantail pigeons, while she still preserves her fondness for dogs. One of her toy bull-terriers has been with her over ten years.

"Most of my stock," said Lady Russell, "consists of Buff and White Orpingtons. I have come to the conclusion—and I have been seriously interested in the poultry yard for quite ten years—that the Buff Orpingtons are the best, most reliable, and most prolific layers. I keep a few Silkies, but they lay smaller eggs, which are mostly used for cooking purposes."

Here is an average day in the life of Lady Russell as poultry farmer:

7 a.m.—Rise, and give the hens their morning meal. This is always a hot meal. The coops and runs are cleared.

11 a.m.—Eggs collected.

1:30 p.m.—A second meal, potatoes and corn one day, rice and corn the other, with the addition of bits of bread, raw cabbage, etc.

2 p.m.—Eggs collected.

4:30 p.m.—Hens' supper, consisting of hard corn.

5 p.m.—Final collection of eggs for the day.

"Continuous care of my birds and my dogs has convinced me that man has much to learn from the lower animals," continued Lady Russell. "Hens can be peculiar in their natures and possess individual dispositions much as can human beings, and I might add that, as far as my experience goes, the male bird seems to show more character.

"I have known one rooster who had to be fed alone since if given his meal with hens he would, with great gallantry, pick out choice morsels and set them down before his favorites of the weaker sex, who thoughtlessly failed to follow up the maxim of 'feeding the brute,' and almost allowed him to die of starvation.

"Totally different, however, was another cock bird, now the oldest and the head of my collection. When young he was so fierce and ill-conditioned that he would tease and pick the toes of the other chickens, and even endeavor to slay them. He had eventually to be put in a cage by himself. Some one dubbed him 'Dougal'—a notorious case was much in the public mind at the time. The name stuck, and 'Dougal' he has remained to this day.

"I rather regretted leaving the stage," added Lady Russell later, "and even now I continue to receive offers of engagements from the managers; but I feel that my mother demands all the care and attention I can give her.

"You must not think that I took to the stage as a sort of refuge for the destitute, or because I thought that neither talent nor experience were necessary. I have always been fond of acting, and I look upon the stage as one of the most legitimate and agreeable spheres of work for a woman. I like the life and the work. Everybody was so kind and encouraging. You hear so much of the petty jealousies of actors and actresses behind the scenes that you would be surprised if I told you how well I was treated. Why, on the very first night I appeared, as soon as the curtain was rung down on the last act, all my fellow-artistes gathered around me and gave me three ringing cheers. I felt after that as if I could be equal to anything."

A Dream of Dreams

Is airy, fairy Fluffy Ruffles, whose picture in varied colors and poses is printed in the TRI-COLOR sheet of the Sunday Times.

Fun for the Children.

It's great to know Miss Fluffy, boys and girls. Her other name is Ruffles, but she doesn't get a bit angry if you call her Fluffy. She's vivacious, and the dearest, sweetest girl imaginable. See her pictures in the TRI-COLOR sheet of the Sunday Times.

YOUNG WOMEN

Young women are often great sufferers for want of proper advice at just the right time.

Mrs. Pinkham, at Lynn, Mass., has always issued to young girls a special invitation to write to her about their sickness. She is a mother and fully understands.

In nine chances out of ten your case will be just the same as those of the young ladies whose letters follow

LYDIA E. PINKHAM'S VEGETABLE COMPOUND

is what you need to restore health

Miss Abby F. Barrows, of Nelsonville, Ohio, writes to Mrs. Pinkham:

"When I wrote to you I was very nervous, had dull headaches, backache and was very irregular. Doctors did me no good. Lydia E. Pinkham's Vegetable Compound and your advice made me regular, well and strong. I am now in better health than ever before."

Miss Elsie L. Hook, of Chelsea Vt., writes to Mrs. Pinkham:

"I am only sixteen years old, but Lydia E. Pinkham's Vegetable Compound and your advice have cured me of sideache, periodic pains, and a nervous, irritable condition after everything else had failed."

FACTS FOR SICK WOMEN

For thirty years Lydia E. Pinkham's Vegetable Compound, made from roots and herbs, has been the standard remedy for female ills and has positively cured thousands of women who have been troubled with displacements, inflammation, ulceration, fibroid tumors, irregularities, periodic pains, backache, that bearing-down feeling, flatulency, indigestion, dizziness, or nervous prostration. Why don't you try it?

Testimonials

Let Me Bring You Face to Face With Some of My Cured Patients

and offer you proof positive of my superior ability to cure you of your ailment, be it varicocele, weakness, hydrocele, a contracted disease, or blood poison, prostatic disorders, kidney or bladder trouble.

Every patient coming to me is treated with the same painstaking care and thoroughness that is characteristic of my methods throughout.

I treat every case privately.
I furnish all medicines free.
A Consultation and Thorough Examination FREE

Hours—9-4, evenings 7-8. Sundays 9-12.

DR. MORTON

310½ S. Spring Street, Los Angeles

"Weakness"

Weakness is usually but a symptom of congestion or inflammation of the prostate gland. Prematureness and loss of power, etc., incident to this abnormal condition cannot be cured by internal medicine or wearing electric belts. Removal of the abnormal conditions immediately results in complete restoration of functional activity of the organs involved. We are the only specialists on the Coast curing weakness with absolute certainty.

Varicocele

No case of varicocele ever was or ever can be cured without an operation, notwithstanding the bombastic statements of would-be specialists to the contrary. For the last ten years we have had a standing offer of one thousand dollars to be awarded to any specialist who would cure a case of Varicocele without operation. Our operation is painless and devoid of all danger, and we only require our patients to lay off work for one week. By permission we can refer any one interested to any number of prominent business men, whom we have cured. Before paying out your hard-earned money to any doctor or specialist, interview a few of their cured patients. We defy any one to produce a single case treated by us that is not completely and permanently cured and thoroughly satisfied.

Stricture

This trouble we treat successfully by our improved method, which never fails to bring about a cure. Electricity or electric belts cannot do this trouble any good. When you employ either you throw your money away. Call and let us explain the nature of the trouble and how you can be permanently cured.

Specific Blood Poison

Our treatment for this loathsome disease is mild, thoroughly effective and curative, eradicating every particle of virus, and precisely similar to that employed by the most celebrated specialists of Hot Springs, Ark. Beware of harsh treatment, administered by inexperienced specialists.

Our Fees Are the Lowest
You Can Pay When Cured

DR. HARRISON
The Leading Specialist

Sixteen years of phenomenal success as specialists for men only, right here in Los Angeles, is strongly presumptive evidence of skill and good repute.

Our cures last. We cure to stay cured. Our large and constantly increasing practice is not due to newspaper advertising, but to the fact that we cure our patients soundly and completely, thus making every patient a "booster." Our fees are always reasonable. We make no extra charges, and furnish all medicines free. Our Medical Journal may be secured downstairs at our entrance, 203½ South Broadway. If out of town, write for one.

CONSULTATION OR ADVICE FREE EITHER BY MAIL OR AT OFFICE. LITERATURE ON REQUEST.

Dr. Harrison & Co.

202½ South Broadway, S. E. Corner Broadway and Second Street.
Hours—9 to 4. Evenings, 7 to 8. Sundays, 9 to 12.

I Make Good Every Promise to Cure Men!

DR. MILES,
The Master Specialist.

My Fee in Any Simple Disorder $10

Twenty years of success and constant growth of practice is certainly a practical demonstration that argues the merit of my work. Estimate for yourself my volume of practice as compared with the practice of other Los Angeles specialists. Is there the slightest probability that if unable to back up all my claims I would have won and retained the foremost place among physicians treating men? Could I fail to cure and yet succeed as I have? Have you ever heard of a promise of mine remaining unfulfilled or of one of my patients being dissatisfied with the treatment received? Consider these things and then come and talk with me in regard to your case.

PAY WHEN CURED

MY MODERN and up to date methods are certain and speedy cure for SPERMATORRHEA, "WEAKNESS," CONTRACTED DISORDERS, SPECIFIC BLOOD POISON, LOST STRENGTH and all reflex ailments. VARICOCELE, HYDROCELE and STRICTURE positively cured WITHOUT THE KNIFE, and NOT A DOLLAR NEED BE PAID UNTIL YOU ARE WELL. Your money in your own bank is safer than any one's bond.

FREE CONSULTATION

Call at the office if possible for Free Advice, Examination and Diagnosis. If you cannot call, write for symptom blank.
Office hours: 9 a.m. to 9 p.m. Sundays, 9 to 12.

The Dr. Miles Co. 153½ So. Spring St., Cor. Fifth and Spring, Los Angeles, Cal.

Diseased, Weak Nervous

MEN CURED $10

VARICOCELE — NERVOUS DEBILITY
BLOOD POISON — CONTRACTED DISEASES
PRIVATE DISEASES — URETHRAL OBSTRUCTION

CURED QUICKLY, SAFELY and SURELY.
Consultation and Examination FREE.
HOURS—8 a.m. to 8 p.m. Sundays, 9 to 1 p.m.

DR. GORDON'S Medical Offices Rooms 9-14. 452½ S. Broadway, Cor. 6th st. Los Angeles, Cal.

CARTER'S LITTLE LIVER PILLS.

Genuine Must Bear Fac-Simile Signature
Brent Good
REFUSE SUBSTITUTES.

SICK HEADACHE

CARTER'S LITTLE LIVER PILLS.

Positively cured by these Little Pills.

They also relieve Distress from Dyspepsia, Indigestion and Too Hearty Eating. A perfect remedy for Dizziness, Nausea, Drowsiness, Bad Taste in the Mouth, Coated Tongue, Pain in the Side, TORPID LIVER. They regulate the Bowels. Purely Vegetable.

SMALL PILL. SMALL DOSE. SMALL PRICE

CARTER'S LITTLE LIVER PILLS.

Genuine Must Bear Fac-Simile Signature
Brent Good
REFUSE SUBSTITUTES.

IN WOMAN'S BREAST ANY LUMP IS CANCER

Any tumor, lump or sore on the lip, face or anywhere, six months, is cancer. They never pain until almost past cure.

THREE PHYSICIANS OFFER $1000

If They Fail to Cure Any Cancer

Without KNIFE or PAIN AT HALF PRICE for 30 days. Not a dollar need be paid until cured. Only infallible cure ever discovered. ABSOLUTE GUARANTEE.

Best book on cancers ever printed, Sent FREE with testimonials of thousands cured without a failure. A Pacific island plant makes the cures. Most wonderful discovery on earth. Small cancers cured at your home. No X-Ray or other swindle. Write today for our 130-page book, sent free.

Address, DR. & MRS. DR. CRANLEY & CO.
Most Successful Cancer Specialists Living
747 S. Main St., Los Angeles, Cal.
Kindly Send to Some One with Cancer

No Charge

Is made for our services and only a small amount is asked for the medicines in use in your treatment. Sufferers of catarrh should not fail to consult us.
LOS ANGELES MEDICAL INSTITUTE
Fourth Floor Remick Building.
317 SOUTH BROADWAY

Weak Men and Women
VITALIZ

The new wonderful dry-cell Electric Belt. No bother, just wear it; strongest belt in world. Cures backache, lumbago, kidney, stomach, nervous troubles. Powerful appliance for $5. Come and see our new 1908 Belts; best belts made. All kinds.
F. BRANTIVERNE, 1102 Maple Avenue.

McBurney's
Kidney, Bladder and Rheumatism Cure.
One Bottle Cures.
Prepaid $1.00.
All Druggists.
Send 25c in 2c stamps to W. F. McBURNEY, 2007 Vermont Ave. for a sample bottle.

INJECTION
BROU
Proven Remedy for the MOST DREADFUL CASES
No other treatment needed. SOLD BY ALL DRUGGISTS

CHICHESTER'S PILLS

THE DIAMOND BRAND.
Ladies! Ask your Druggist for Chi-ches-ter's Diamond Brand Pills in Red and Gold metallic boxes, sealed with Blue Ribbon. Take no other. Buy of your Druggist, Ask for CHI-CHES-TER'S DIAMOND BRAND PILLS, for 25 years known as Best, Safest, Always Reliable.
SOLD BY DRUGGISTS EVERYWHERE

The Mrs. S. J. Bridge Remedy for the cure of cancers and tumors. No knife or plaster. 20 years' experience. Mrs. Bridge at the office daily, 10 to 4. 454 South Spring, corner Fifth St.

We Are Strictly Reliable Specialists

Treating Catarrh, Nervous, Chronic and Private Diseases successfully. No cheap hired doctors—no "fake company." Consultation FREE.

DRS. SHORES & SHORES

WEAK ME

HEED MY WARNING

DR. TAYLOR

In my very extensive practice I have learned a few truths that are undeniably of interest to EVERY MAN. First of all I find that the VERY SERIOUS and so-called "incurable cases" are due usually to NEGLECT and DELAY. Again, I know that many men suffer for YEARS and practically RUIN THEIR HEALTH FOREVER trying to dose themselves with some patent nostrum that never could cure. And, further, it is evident that many men will run to what they call "cheap" treatment. NO TREATMENT AT ALL is what "cheap" treatment means in nine cases out of ten. The last state of the man is worse than the first. Just before you go any further in this announcement stop and ask yourself as to whether YOU are following in the foolish footsteps of the man who NEGLECTS himself? Are you trying to cure yourself with nostrums? Are you looking for treatment that WILL NOT CURE? If you are, it is certain that you will regret it. It is NEVER TOO LATE to get in the right path, but at the same time remember that you CANNOT GET THERE TOO SOON. The best help in the world is none too good for you; you cannot get it too quickly. I offer it to you at lowest fees possible.

The Leading Specialists

You Can Pay When Cured
I Cure Permanently

Weakness, Varicocele, Losses, Hydrocele, Stricture, Contracted Disorders, Contagious Blood Poison, etc.

Advice and Consultation Free.

Write if you cannot call. Hours—9 a.m. to 1 p.m.; evenings, 7 to 9; Sundays, 9 to 12 only.

DR. TAYLOR & CO.
305½ So. Spring St., Cor. Third
Los Angeles, Cal.

LADIES

DR. CARTER'S MONTHLY REGULATOR

ALWAYS relieves the most obstinate Monthly Irregularities in a few hours.

It will not injure the most delicate woman or child, and is POSITIVELY GUARANTEED to cure any case. Ladies are cautioned against using dangerous and worthless imitations. Beware of Pennyroyal preparations of 25 years' standing, as they are dangerous. Dr. Carter's Monthly Regulator, Cancer and all diseases peculiar to women, by express, prepaid, without knowing to publish and disgust you. Address, in addition to female ailments, the doctor's favorite remedy for SOMNAMBULISM. Call or write. Consultation free. Office strictly confidential, with trained nurses and every convenience for comfort and safety of patients.

PAINLESS CHILDBIRTH assured under Dr. Carter's treatment. Confinement cases conducted with skill and safety guaranteed. Hours 9 a. m. to 5 p. m. Sundays 10 to 12 a. m.

DR. AND MRS. CARTER
324 Mercantile Place, over 340 S. Spring St.
Home Phone F6780; Main 4570

WHY ARE YOU ILL AND AILING

The East Indian Physician is still making daily cures where all others have failed. The treatments he has brought from Europe and the Orient are curing many daily. Why not you?

Deafness, catarrh, blood, stomach, liver and kidney diseases, rheumatism, female and all chronic cases readily cured. Cancers, tumors and gall stones cured without operation.

No charge, only for medicine, during this month. Those holding this card, consultation and examination free. Others $1. Offices, 534½ South Broadway. Hours, 9 a. m. to 8 p. m. If you can't call, write them.

160 Acre FARMS in Western Canada FREE

WESTERN CANADA

REVISED HOMESTEAD REGULATIONS

GREAT HALF PRICE SALE
Cravenettes and Auto Clothing for Men, Women and Children.
Goodyear Raincoat Co.
210 S. Broadway.

Legal.

Proposals for dormitory, Department of the Interior, Office of Indian Affairs, Washington, D. C., Feb. 10, 1908. Sealed proposals plainly marked on the outside of the envelope "Proposals for Dormitory, Fort Mojave, Arizona," and addressed to the Commissioner of Indian Affairs, Washington, D. C., will be received at the Indian Office until two o'clock p.m. of March 19, 1908, for furnishing and delivering materials and labor to construct and complete a boys' dormitory building at the Fort Mojave School, Arizona, in strict accordance with the plans, specifications and instructions to bidders, which may be examined at this office, the offices of the Improvement Bulletin, Minneapolis, Minn., the American Contractor, Chicago, Ill., the Western Contractor, Kansas City, Mo., The Times, Los Angeles, Calif., the Builders' and Traders' Exchanges at Omaha, Neb., St. Paul, Minneapolis, Minn., the Northwestern Manufacturers' Association, St. Paul, Minn., the U. S. Indian Warehouses at Chicago, Ill., St. Louis, Mo., Omaha, Neb., New York, N. Y., and San Francisco, Cal., and at the school. For further information apply to The Superintendent, U. S. Indian School, Mohave City, Arizona. (Six.) C. F. LARRABEE, Acting Commissioner.

Proposals for Ice and Cold Storage Plant, Department of the Interior, Office of Indian Affairs, Washington, D. C., Feb. 12, 1908. Sealed proposals plainly marked on the outside of the envelope "Proposals for Ice and Cold Storage Plant, Riverside, Calif.," and addressed to the Commissioner of Indian Affairs, Washington, D. C., will be received at the Indian Office until two o'clock p.m. of March 23, 1908, for furnishing and delivering the necessary materials and labor to construct and complete an ice and cold storage plant at the Riverside School, California, in strict accordance with plans, specifications and instructions to bidders which may be examined at this office, the offices of the Improvement Bulletin, Minneapolis, Minn., the American Contractor, Chicago, Ill., the Western Contractor, Kansas City, Mo., The Times, Los Angeles, Calif., the Builders' and Traders' Exchanges, at Omaha, Neb., St. Paul, Minn., and Minneapolis, Minn., the Northwestern Manufacturers' Association, St. Paul, Minn., the U. S. Indian Warehouses at Chicago, Ill., Omaha, Neb., St. Louis, Mo., New York, N. Y., and San Francisco, Calif., and at the school. For further information apply to Harwood Hall, Superintendent, Riverside, Calif. C. F. LARRABEE, Acting Commissioner.

BUSINESS. Barometer of the Markets—Financial.

FINANCIAL.

OFFICE OF THE TIMES, Los Angeles, March 7, 1908.

BANK CLEARINGS. Bank clearings yesterday were $1,617,277.37. For the corresponding day of 1906, $2,178,672.34; for the same day of [illegible] $1,290,813.28.

[illegible]	$1,595,941.17
[illegible]	1,564,228.14
[illegible]	1,912,667.40
[illegible]	2,252,562.69
[illegible]	1,617,277.37
Total	$8,672,538.26
Same time, 1907	11,744,848.74
Same time, 1906	10,705,618.41

Following are the live quotations on general and mining securities listed on the Los Angeles Stock Exchange, ground floor, I. W. Hellman building, Fourth and Main streets, for yesterday's session of the exchange.

OIL STOCKS.

	Bid.	Asked.
Amalgamated Oil	$54.00	$62.50
Associated Oil	28.50	29.00
[illegible]	.70	.75

BANK STOCKS.

	Bid.	Asked.
American Savings Bank	....	140.00
Bank of Los Angeles	....	130.00
Bank of So. California	....	130.00
Broadway Bank & Trust	120.00	....
California Savings Bank	....	130.00
Central National Bank	140.00	....
Merchants' National	405.00	....
Merchants' Trust Co.	....	80.00
Bank of California	140.00	....
Southern Trust Co.	65.00	75.00

BONDS.

Associated Oil Co. 77 Bid.

*Prices include accrued interest.

INDUSTRIALS AND PUBLIC UTILITIES.

OFFICIAL SALES: 10 Home Telephone preferred at 49.50; 20 Associated Oil at 28.75, S. 30.

MINING STOCKS.

California—Greenwater District—

OFFICIAL SALES: 6000 Johnnie Consolidated at 12½@12¾; 3000 do. at 13, B. 60; 1000 California Hills at .00⅝.

ORANGES AND LEMONS.

DAILY CITRUS REPORTS OF EASTERN MARKETS.

[BY DIRECT WIRE TO THE TIMES.]

ST. LOUIS, March 6.—[Exclusive Dispatch.] Weather warm. Market steady. Nine cars sold. Seven on track.

NAVELS.

Eagle, Highgrove Ft. Ex., H.	$2.10
Don Quixote, S. T. Ft. Ex., Alhambra	2.15
Volunteer, S. A. Ft. Ex., Pomona	2.40
Belt, R. H. Ft. Ex., E. High	2.20
Golden Gate, Redlands G. O. A.	2.20
White Star, Worthley & Strong	2.15
Honest Pack, Tustin Packing Co.	1.65
Yankee Doodle, Highgrove Ft. Ex.	2.05
California, S. T. Ft. Ex., Alhambra	1.90
Greyhound, S. A. Ft. Ex., N. Pomona	1.85
Golden Flower, Red. G. O. Assn.	2.20
Daisy, Moulton & Green	2.25
Square Deal	1.90
Lucky, Tustin Packing Co.	1.85

LEMONS.

National, E. B. Leach, C. Vista	$2.00
Sardonyx, Cal. Citrus Union	1.90
La Colin, Flagler Ft. Co.	2.00
Sunrise, Cal. Citrus Union	1.95

Cincinnati Market.

CINCINNATI, March 6.—[Exclusive Dispatch.] Weather cool. Market steady. Five cars sold. One on track. Florida Brights, 1.65 to 2.00, Russets, 1.55 to 1.90.

NAVELS.

Parrot, S. A. Ft. Ex., Pomona	$2.25
Hawk, S. A. Ft. Ex., Pomona	2.30

LEMONS.

Pet, S. A. Ft. Ex., San Dimas	$2.60
Greyhound, S. A. Ft. Ex., San Dimas	2.15

Philadelphia Market.

PHILADELPHIA, March 6.—[Exclusive Dispatch.] Four cars of navels, three mixed, two lemons sold. Market is unchanged. It is raining; unfavorable. Three thousand boxes of Floridas sold. Market unchanged.

NAVELS.

Stag, A. C. G. Ft. Ex., Glendora	$2.85
Camellia, Redlands Mut. Orange	2.33
Orchid, Altland Ft. Company	2.15
Buscada	2.15
Pointer, A. C. G. Ft. Ex., Glendora	1.55
Clover, Redlands O. G. Assn.	2.37
Defender, Altland Ft. Co.	2.16

SEEDLINGS.

Rossmoyne, E. M. Ross	$1.97

TANGERINES.

Orchid, Altland Ft. Co.	$1.79

MANDARIN HALVES.

Stag	$1.77

JAFFAS.

Pointer, A. C. G., Glen.	$2.35

LEMONS.

Sunset, ?	
Good Selected, A. Keen & Son, S. D.	$1.62
AAAA, A. Keen & Son, S. D.	2.16
Canon, S. T. Ft. Ex., La Manda	2.22
Our Beauty, S. T. Ft. Ex., La Manda	2.25
Diamond K, A. C. G. Ft. Ex., Glendora	2.04

Boston Market.

BOSTON, March 6.—[Exclusive Dispatch.] Fifteen cars sold. Weather favorable. Market unchanged. Twelve cars on track.

NAVELS.

Golden Rule, Riv. Ft. Ex., Riverside	$2.25
Cosmos, S. B. Ft. Ex., Yerkes Sp.	2.20
Blue Seal, A. C. G. Ft. Ex., Azusa	2.25
Green Crown, A. C. G. Ft. Ex., Azusa	2.05
Orchard, National Or. Co.	2.45
Rose, Redlands O. G. Assn.	2.45
Producer, Redlands Or. Prod. Co.	2.45
Clover, Redlands O. G. Assn.	2.30
Chess Queen, Ely Gilmore Co.	2.20
Rey, S. T. Ft. Ex., Fernando	2.25
Tunnel, S. T. Ft. Ex., Fernando	2.25
Red Shield, A. C. G. Ft. Ex., Azusa	2.15
Sweetheart, Highgrove Ft. Ex., High.	2.45
Eagle, Highgrove Ft. Ex., High.	2.45
Elephant, Orange Grs. Cash Assn.	2.15
Standard, Redlands Or. Pro. Co.	2.25
West Highland, Cleghorn Bros.	2.20
Clover, Redlands O. G. Assn.	2.00

TANGERINES.

Blue Seal, ½, A. C. G.	$1.95

RUBY BLOODS.

Golden Rule, Riv. Ft. Ex.	$2.25

LEMONS.

Pet, S. A. Ft. Ex., San Dimas	
Pet, S. A. Ft. Ex., San Dimas	$2.25
Greyhound, S. A. Ft. Ex., San Dimas	2.15
Greyhound, S. A. Ft. Ex., San Dimas	2.14

Pittsburgh Market.

PITTSBURGH, March 6.—[Exclusive Dispatch.] It is raining. Market is firm.

NAVELS.

Gavilan, Riv. Ft. Ex., Riverside	$2.30
Planet, S. S. Ft. Ex., Orange	2.10
Sweetheart, Highgrove Ft. Ex., High.	2.45
Yankee Doodle, Highgrove Ft. Ex.	2.11
Naralimo, ?	2.25
Pride of Cal., Riv. Ft. Ex., Riverside	2.20
Searchlight, S. S. Ft. Ex., Orange	1.95
Eagle, Highgrove Ft. Ex., High	2.25
Hacienda, Penn Ft. Co.	2.10
Standard, ?	2.05

LEMONS.

Pico, S. T. Ft. Ex., Whittier	$2.25
Solano, Stewart Ft. Co.	1.80

Cleveland Market.

CLEVELAND, March 6.—[Exclusive Dispatch.] Weather stormy. Market is advancing. Six cars sold. Five cars on track.

SOLD BY CONSOLIDATED F. A. CO.

NAVELS.

Searchlight, S. S. Ft. Ex., Orange	$2.00
Royal Knight, R. H. Ft. Ex., Redlands, tl.	2.25
Troubadour, A. H. Ft. Ex., Arlington	1.85
Newsboy, R. H. Ft. Ex., Redlands	1.80
Newsboy, tl, R. H. Ft. Ex., Redlands	2.15
Golden Rule, Riv. Ft. Ex., Riverside	2.25

RUBY BLOODS.

Golden Orange	$2.10
Palm Tree, A. H. Ft. Ex.	2.40
G. Orange, ½ box	1.50

TANGERINES.

Squirrel, ½, A. H. Ft. Ex.	$2.20

GRAPEFRUIT.

Squirrel, A. H. Ft. Ex.	$2.30
Palm Tree, A. H. Ft. Ex.	2.45

SOLD BY INTERSTATE F. A. CO.

NAVELS.

Lyons, ?	
Banner, Pinkham McKevit	$2.20
	2.10

Yankee Doodle brand, today's Pittsburgh report should be $2.15 instead of $2.51 as reported.

New York Market.

NEW YORK, March 6.—[Exclusive Dispatch.] Fourteen navels, one lemon sold. Navels lower. First half, strong and active. Unchanged latter half. Lemons slightly higher. Weather stormy and unfavorable—snowing.

NAVELS.

	Average.
Whittier, T. L. W. F. Whittier	$2.40
Whittier, W. F. Whittier	2.30
King Midas, C. E. Whitcomb	2.30
King Midas, C. E. Whitcomb	2.30
Criterion, Penn Fruit Co.	2.30
Scout ?	2.30
Orchard, National Orange Co.	2.15
Standard, National Orange Co.	2.50
Rose, Redlands O. G. Assn.	2.10
Clover, Redlands O. G. Assn.	2.25
Alpha, Riverside Ft. Co.	2.30
Elk, Riverside Fruit Co.	2.30
Signet, Orange Growers' Cash Assn.	2.30
Sunshine, Orange Growers' Cash Assn.	2.35
Golden Flower, Redlands O. G. Assn.	2.30
Crafton, Redlands O. G. Assn.	2.30
Sweetheart, Highgrove Ft. Exchange	2.30
Eagle, Highgrove Ft. Exchange	2.45
Butterfly, Covina Ft. Exchange	2.30
Iris, D. M. Fruit Exchange	2.30
Stag, A. C. G. Fruit Exchange	2.35
Pointer, A. C. G. Fruit Exchange	2.35
Cycle, Fillmore Citrus Ft. Assn.	2.30
Cosmos, S. B. Fruit Exchange	2.15
	2.20

YESTERDAY'S LATE.

Taylor's Best, ?	
Taylor's Pride, ?	$2.30
Lone Palm, McGowan & Willard	2.35
Dos Palmos, San Marino Growers' Assn.	2.10
Golden Orchard, Independent Ft. Co.	2.20
Falls, G. A. Smith, Riverside	2.15
Golden Orchard, Independent Ft. Co.	2.30
	2.15

BLOODS.

Iris, D. M. Fruit Exchange	$2.75
Iris, halves, D. M. Ft. Exchange	1.25
Whittier, halves, W. F. Whittier	1.35
Violet, halves, D. M. Ft. Exchange	1.30

TANGERINES.

Stag, A. C. G. Fruit Exchange	$1.95

LEMONS.

Rialto Girl, Growers' Fruit Co.	$2.40
Sunshine, J. F. Bowen	2.20
Rialto Girl, Growers' Ft. Co.	2.00

Citrus Fruit Shipments

Shipments Thursday, March 5, 135 cars oranges, 5 cars lemons. Shipments to date, this season, 16,506 cars, of which 1521 cars were lemons. Total to same date last year, 8492 cars, of which 869 cars were lemons.

THE MARKETS.

LOCAL PRODUCE MARKET.

With eggs arriving from every ranch within a radius of fifty miles of this city, prices are rapidly going down. Receipts yesterday were [illegible] cases, the largest total of the season. Offerings were heavy, with a light jobbing demand, and, owing to the fact that nearly every wholesale dealer in the city is holding considerable stock. Sixty cases were sold on the exchange. The consumption by the Lenten trade is very noticeable. Retailers are selling strictly fresh eggs at 20 cents a dozen.

Butter receipts were 12,420 pounds. Very little was placed on sale. The principal portion put up was eastern extra creamery, for which the call is steady. Storage stock will be down to 50,000 pounds today.

There were some heavy offerings of cheese and receipts were fair—2228 pounds. Northern fresh and storage were in particular demand, but singles and twins were also well called for.

Potato arrivals were 2160 sacks. There were bids for Highlands and Early Rose, but no sales. A few volunteer spuds are coming in from the north, but are disposed of slowly. There were no onion receipts, and the supply on hand is exceedingly limited. Prices were boosted to $4 a hundred pounds in nearly all varieties. The bean market was well featured by offerings, the chief call being for lentils, for which the price is firm at 11½ cents a pound.

The demand for sweet potatoes is gradually increasing, but the prices remain well up on account of small receipts. These were 22 sacks yesterday.

Spinach at present is one of the most plentiful of bunch vegetables, and, like lettuce, is moving well. There was a sharp advance in the prices of cauliflower and cabbage. Eggplant is scarce and of inferior quality.

Grape fruit is very popular, and prices are looking up. Some of the extra choice stock sells as high as $3.25 a crate. Tangerines are not as plentiful as earlier in the week and the call for them is light. The only grapes on the market are imported Malagas, for which there is little demand.

The drop of $1 a ton in bran and shorts, made less than a month ago, was short lived, yesterday an advance of that amount was declared by local millers. Other grains and cereals remain firm.

Prices Current.

EGGS—Fresh California ranch, selected, 17½; fresh ranch, local, case count, 16½@17; northern, case count, 16@17.

BUTTER—Creamery, extras, 37½; creamery, firsts, 30@35½; dairy butter, 25; cooking, 15@23; eastern, extra, 30@37½.

OLEO—Extra fancy, 17@19; choice, 15@17; standard, 13@15; Butterine, 14@20 in tubs, 1c more for 1-lb. rolls, 1½c for 2-lb. rolls.

CHEESE—Cal. Anchor, 18; Cal. Y. A., 18; storage cheese, 15@16; local, fresh, 17½@18; northern, fresh, 16½; eastern daisies, 17½@18½; Longhorns, 18@18½; N. Y. twins, 17; singles, 17½; sand, 20; Dom. Swiss, 22; Imp., 32; Limburger, 20; cheddars, 17; brick cream, 20; Dom. tub, 17½; Dom. block, 19.

BEANS—Pinks, No. 1, 3.75; Lady Washington, No. 1, 3.80@4.00; small white, No. 1, 3.90@4.00; Limas, No. 1, 5.25@5.50; American lentils, 11@12 per lb.; black eye, 5.00.

DRIED FRUITS—Apples, evaporated, new stock, 10@12½; blackberries, 50 1-lb. cartons, 18. Citron, fancy, 10-lb. boxes, 20. Currants, imp., fancy, bulk, recleaned, 10½; fancy, 50 1-lb. packages, 12; fancy, 50 ½-lb. packages, 6. Dates, imported, Fards, fancy, 60s, 9½; Fards, fancy, 12s, 9½. Golden, fancy, 60s, 6½; Golden, fancy, 30 1-lb. packages, 8. Figs, new, per box, 50 ½-lb. bricks, 2.25; White, 10 1-lb. bricks, 60; White, "Premier," 10 1s, 1.00; White, "Medal," bricks, 20 1s, 85; White, "Medal," bricks, 50 4-oz., 1.75; White, loose, 50-lb. boxes, fancy, 6½; White, imported, 5-crown, 10-lb. box, 14; White, imported, 20-lb. box, 15; Black, loose, 25s, 5½. Nectarines, per lb., fancy, 25s, 16. Peaches, fancy, Muirs, 25s, 12½; choice, 50s, 11½; choice, sacks, 11; fancy, peeled, 25s, 20. Pears, fancy, 6s, 25s. Peels, lemon or orange, 10s, 20. Plums, fancy, pitted, 25s, 14. Prunes, fancy San Jose, per lb., 30-40, 25s, 8½; 40-50, 25s, 7½; 50-60, 25s, 7; 60-70, 25s, 6½; 70-80, 25s, 6; 80-90, 25s, 5½; 90-100, 25s, 5. (When packed in 50-lb. boxes, ½c less in 5-lb. boxes, 2c extra; in 10-lb. boxes, 1½c extra.) Prunes, Silver, fancy, 25s, 12. Apricots, fancy, 25; choice, 20.

RAISINS—Per box, layers, 2-crown, 1.50; 3-crown, 20-lb. boxes, 1.75; clusters, 4-crown, [illegible] clusters, 5-crown, 5-lb. boxes, 50; clusters, 6-crown, 20-lb. boxes, 2.50; loose Muscatels, per lb., 2-crown, 50-lb. boxes, 6½; 3-crown, 50-lb. boxes, 7; 4-crown, 50-lb. boxes, 7½; Seedless Sultanas, 50-lb. boxes, unbleached, [illegible]; bleached, 10½; Thompson's Bleached, 6½; 50s, 11; Thompson's Bleached, fancy, 50 1-lb., 12½; Seeded, fancy, "Eagle," 36 1-lb., 9½; "Catalina," 50 1-lb., 9; fancy, "Angelus," [illegible] 1-lb., 7½.

NUTS—New, almonds, fancy IXL, 20; almonds, fancy paper-shell, 19; almonds, choice softshell, 16; assorted nuts 25-lb. boxes, 16; Brazils, large, new crop, 15; chestnuts, Italian, 8; filberts, large, new crop, 15; pecans, Jumbo, 20; peanuts, eastern, "Sun," raw, 8½@9; peanuts, eastern, "Sun," roasted, 11½; peanuts, Cal. "Sunshine," raw, 6@7; peanuts, Cal. "Sunshine," roasted, 9@10; peanuts, Japs, fancy, raw, 6@6½; peanuts, Japs, fancy, roasted, 8@9; pinenuts, 15; walnuts, No. 1, softshell, 17; walnuts, No. 2, softshell, 14; walnuts, black, 6; hickory nuts, 12@15; chestnuts, 14@16; popcorn, 5@6 per lb.

HONEY—Comb honey, 1-lb. frames, 16@17; light amber, 14; water white, 10@15; extracted, light amber, 7½; water white, 9; white, 7½.

CITRUS FRUITS—Navel oranges, fancy, 1.75@2.00; choice, 1.25@1.50; culls, 75@1.00; Ruby Blood oranges, 2.00@2.50; lemons, fancy packed, 1.75@2.25; choice lemons, 1.50@1.75; unpacked stock, 75@1.35; grapefruit, seedless, 2.75@3.00; seedling grapefruit, 1.75@2.00; Tangerines, 1.00@1.50; limes, 75@1.00 per 100.

FRESH FRUITS—Bellefleur apples, 1.75@2.00; Langfords, 1.75@2.00; Baldwin apples, 1.75@2.00; Spitzenbergs, 2.25@2.60; Jonathans, 1.75@2.25; Ganos, 27.5@3.00; Greenings, 1.75@2.00; Pearmains, 1.75@2.00; Ben Davis, 2.50@3.00; Baltimore Reds, 1.85; Newtown pippins, 1.75@2.00; Arkansas Blacks, 2.50@3.00; Alexanders, 1.50@1.75; grapes, imported Malagas, 11.75 per bbl.; Winter Nellis pears, 3 per lb.; persimmons, 2.00@2.50 per crate; pineapples, 8@10 per lb.; loquats, 8@10 per lb.; avacados, 3.00@3.75.

BERRIES—Strawberries, 10@12; guavas, 7; cranberries, Wisconsin, 13.00@14.00.

ONIONS—Minnesota Red onions, 2.50@2.75 per cwt.; Australian Brown onions, 2.50@2.75 per cwt.; northern Australian Browns, 3.50; Globe onions, 3.50; Oregons, 3.50; Colorado onions, 3.00@3.25; Yellow Globes, 3.00@3.25; Ohio Globes, 3.00@3.25; Bermudas, 2.75@3.25; garlic, 12 per lb.

POTATOES—Local Burbank potatoes, 1.15@1.25 per 100 lbs.; northern sweets, 3.25@3.50; local sweet potatoes, 3.25@3.50 per cwt.; Highland Burbanks, 1.00@1.25; Salinas, 1.25@1.65; Colorados, 1.50; Early Rose, 1.50@1.60; White Rose, 1.50@1.65; Oregon Rose, 2.00@2.25; Idaho, 1.25; Lompocs, 1.75; Bliss Triumph, seed, 2.25, Oregon Burbanks, 1.25@1.50.

GREEN VEGETABLES—Beets, 35@40; carrots, 40; parsley, 20@25 per doz.; spearmint, 40 per doz.; turnips, 35@40; oyster plant, 40@45; peas, 7@9; radishes, 20@25 per doz.; cabbage, 60@75; fancy green onions, 25@30 per doz.; leeks, 30@40 per doz.; lettuce, common, 20@25 per doz., 90@1.00 per crate; endive, 40 per doz.; escarol, 40 per doz.; chicory, 40 per doz.; garlic, 10; parsnips, 35@40 per doz.; tomatoes, 2.00@2.25 per box; pie pumpkins, 2@3 per lb.; celery, 3.50@3.75 per crate; cucumbers, 75 per doz.; cultivated mushrooms, 3.00; Jerusalem artichokes, 75@85; watercress, 40 per doz.; string beans, 15@17 per lb.; Brussels sprouts, 10@12 per lb.; green chile peppers, 20@25 per lb.; eggplant, 8@10 per lb.; bell peppers, 14@18 per lb.; celery root, 65 per doz.; rhubarb, 1.00@1.10 per box; cream squash, 75 per box; artichokes, 85@95 per doz.; cauliflower, 75@90 per doz.; horseradish, 12½ per lb.; dill, 25 per lb.; chives, 1.00@1.25 per doz.; asparagus, 25@30 per lb.

POULTRY—Dealers sell, live weight: Old roosters, 9; young roosters, 3 lbs. and up, 17@20; stags, 8@9; hens, 15@17 per lb.; ducks, 14@15; geese, 17; turkeys, 17@19; squab pigeons 1.75@2.00 per doz.; fryers, 2½ lbs. to 2¾ lbs., 20@21; broilers, 1¼ to 2 lbs., 20@22.

BEEF—Steers, No. 1 per lb., 8½; second, 8½; third, 5½@6; prime, 8; heifers, 7½; hind quarters, 9½; fore quarters, 7½; loins of beef, No. 1, 13; ribs of beef, No. 1, 11; chucks, 6@6½; plates, 4; round and rumps, 8½; beef tenderloins, 22; square beef clods, 8½; shoulder clods, 8½; beef shanks, 3; flank rumps, 7½; flank steaks, 10; beef rolls, 10; boned beef trimming, 7; beef tongues, 10; S. P. beef tongues, 14; ox tails, 5; lambs' tongues, per doz., 30; beef hearts, each, 10; beef livers, each, 20; kidney suet, per lb., 6; kidneys, each, 7; sweetbreads, 25; brains, 10; hides, 5½.

MUTTON—Dressed muttons, ewes, per lb., 10½; dressed mutton wether, 11; dressed mutton, yearlings, 11½; milk lambs, 13; sheep, 2.00@4.00.

PORK—Dressed hogs, per lb., head on, 9½; dressed hogs, head off, 10; trimmed hogs, 11½; pork loins, 13½; fresh picnics, 8½; pork shoulders, 9½; pork butts, 11½; fresh hams, 12; bellies, fresh, 12; pork trimmings, 10; frozen pork spare ribs, 5; fresh pork spare ribs, 11; pork tenderloins, 20; back fat, 10; cleaned pigs' feet, each, 2½; tongues (pickled, sweet or fresh), 10; cleaned hogs' heads, per lb., 5½; plain cooked tripe, per lb., 4½; hog plucks, each, 5; pork kidneys, per doz., 15; pig tails, per lb., 4; neck bones, per lb., 4½.

BACON—Winchester 10-lb. bacon, 17; Winchester 6-8-lb. bacon, 17½; 12 Ave., 17; Empire, 18½; 48'er, 16@17; Premium, 22; Atlas bacon, 16; Gold Band, 19½; Diamond C bacon, 20½; Helmet bacon, 15½; Orange Blossom bacon, 14; Sunlight bacon, 6-8 avg., 18½; Rex Breakfast bacon, 17½; Rex Breakfast bacon, 8-10 avg., 18½; Rex bacon, 6-8 avg., 16½; Regal bacon, 16; Helmet bacon, 6-10 avg., 17½; Helmet, 6-8 avg., 18½; White Label bacon, 8 to 10 lbs., 16½; Armour's Star Wide bacon, 4 to 6 lbs., 22; Armour's Wide bacon, 6-8 avg., 17½; wide bacon, 8-10 avg., 17½; Armour's White Label bacon, 6-10 avg., 16½; Special bacon, 16½; Western, 10-12 lbs. avg., 16.

bellies, 10½; dry salt clear bellies, 16-20 avg., 11; dry salt clear backs, 10½; short clear backs, 12.

PICKLED GOODS—Honey-comb tripe, half-bbls., 5.50; honey-comb tripe, keg, 1.85; honey-comb tripe, kits, 1.25; spiced pigs' feet, half-bbls., 5.50; spiced pigs' feet, keg, 2.00; spiced pigs' feet, kits, 1.25; pickled lambs' tongues, kits, 2.00; pigs' tongues, spiced, kits, 2.00.

HAMS—Per lb., Rex, 13½; Rex skinned hams, 13½; Diamond C, 13½; Diamond C skinned hams, 14½; boiled boneless Rex hams, 19½; mild-cured hams, 12; plain hams, 12; Winchester, small, 10 to 12 avg., 14½; Winchester hams, avg., 14; Premium, 10-12 avg., 15½; Winchester picnics, 10½; Winchester skinned hams, 14½; Gold Band, 16; California hams, 10; Premium skinned hams, 15½; Orange Blossom, 12; Ashland hams, 14; minced ham, 11; Cylinder boiled hams, 23; Premium boiled hams, 22; Oxford boiled hams, 15½; Star hams, 10-12 avg., 16; Armour's Star hams, 14-16 avg., 14½; Star hams, 12-14 avg., 15½; Helmet hams, 16½; Star skinned hams, 14½; Armour's boiled hams, 20½; boiled boneless and tied hams, 24; Regal hams, 15; Atlas hams, 13; Armour's Shield hams, 10 to 14 lbs. avg., 13½; Armour's Shield hams, 14-16 avg., 13; Shield picnics, 10½; Shield hams, 16-18 avg., 13; Ashland hams, 5 avg., 14; Jefferson hams, 15.

BARRELED MEATS—Rumps (none in,) bbls., 10.00; half-bbls., 5.50; rumps (bone out,) bbls., 12.50; half-bbls., 6.75; plate beef, bbls., 9.00; half-bbls., 5.00; rolled plate (boneless,) bbls., 12.00; half-bbls., 6.50; Sunderland pork, bbls., 14.25; half-bbls., 7.25; family pork, bbls., 22.00; half-bbls., 12.00; fancy pig pork (narrow,) bbls., 28.00; half-bbls., 14.75; fancy pig pork (wide,) bbls., 30.00; half-bbls., 15.25; S. P. spare ribs, 10.00 bbl.; half-bbls., 5.25.

PURE LARD—Tierces, per lb., 13; cases, 10-lb. cans, 13¼; leaf lard, 11¼; Rex pure lard, 11½; Premium lard, 12½; Silver Leaf lard, 11½; Jewel Compound, 9; Compound lard, western, 11; back fat, 9½; Yellow Cotosuet, 10½; White Cotosuet, 9½; Mission lard, 10½; Shield lard, 11½; Star lard, 12½; Armour's Compound lard, western, 8½; Compound lard, eastern, 8½; Diamond C kettle lard, 12½; White Ribbon, 9½@9¾; basis Suetene, 9@9½; vegetable lard, 10½; K. C. lard, 12½; Armour's Shield lard, 11¼; Armour's Simon Pure lard, 13; Armour's Vegetole, 10½.

SAUSAGE—Bologna, per lb., 8; bologna, paraffined, per lb., 8½; blood sausage, 9; liver sausage, 7½; Diamond "C" sausage, links and bulk, 12; head cheese, 8½; fresh pork sausage, links, 10; fresh pork sausage, bulk, 10; Spanish pork sausage, 15; Wiener sausage, 9; Frankfurt sausage, 9; New England ham sausage, 12; minced sausage, in sacks, 12; Dougias style sausage, in sacks, 12; German Salami, 24; Milan Salami, 27; Mortadella, 30; Gothear, 26; Star Summer, 25@27; Arles, 28.

SALT—Western, handled through L. A. Jobbers. Table salt, cartons, 48s, per case, 2.00; Princess salt, cartons, 24s, per case, 1.75; 100-lb. bales, Crown brand, all-sized pockets, per bale, 2.00; Worthington Daily, 50s, per ton, 12.50; 100s, per ton, 14.50; 224s, per ton, 13.50; Crown or Gran. Dairy, 50s, 15.00; 100s, 12.00; Rock and half-ground, 50s, 14.00; 100s, 12.00; granulated and ½-ground, 100s, 12.00; granulated and ½-ground, large, per ton, 12.50; ice-cream and evaporated, sheep, 50s, per ton, 14.00; 100s, per ton, 13.00; hide and ice-cream, No. 2, per ton, 12.50; lump, stock, imported, per ton, 21.35. Special prices in car lots.

SUGAR—Prices are based on sacks. Bbls. add 10c; ½-bbls., 25c, and boxes, 50c per 100 lbs. All prices net cash, less 25c cwt., 15 days. Beet gran., 5.65; western cane and fruit gran., 5.85; C & H cane and berry gran., 5.85; Cube A, crushed or fine crushed, 5.90; Candy granulated, 5.25; powdered, 6.00; C. & H. confectioners' A, 5.85; western Con. A, 5.15; Golden C, 5.55; D, 5.45; Bowles 6x powdered, 50-lb. boxes, 6.80; Bowles 6x powdered, bbls., 6.35; Bowles 6x powdered, bbls., [illegible]; Magnolia A, 5.20; extra B, 5.05; extra C, 5.35; Dominos, 10.05; Bar sugar, 8.60; Cal. Club, Lunge or Shasta, 25-lb. tins, 8.50; 30-lb. boxes, 8.25.

FAMILY FLOUR—Local patents, A1 flour, per bbl., 5.75; Globe flour, 6.15; Select California white wheat; Silver Star flour, 5.40; XXX flour, 4.65; Capitol flour, 5.65; A1 bakers' flour 5.35; Aurora, 5.25; Mikado, 4.85; Trophy, 4.65; Crown flour, 4.40.

CALIFORNIA AND EASTERN FLOURS—Kansas, 6.15; Mayflower, 4.65; Eclipse, 4.65.

FLOUR—	In boxes.	5-lb. S'ks	10-lb. S'ks	25-lb. S'ks	50-lb. S'ks
Perf. Pat. Pastry	....				
Buckwheat flour	$3.70	3.50	$3.45	$3.40	
Graham flour	....	3.00	2.95	2.90	
Rye flour or meal	....	3.00	2.95	2.90	
Cornmeal, W. & Y.	....	2.80	2.75	2.70	
Oatmeal, ground	4.55	4.45	4.30	4.25	
Oatmeal, Steel Cut	5.20	5.00	4.95	4.90	
Hominy, large or small	....				
Cracked wheat	4.20	4.00	3.95	3.90	
Entire wheat flour	3.60	3.40	3.35	3.30	
Pearl barley	....	3.10	3.05	3.00	
Split peas, green	....	5.50	5.45	5.40	
Split peas, yellow	5.85	5.65	5.60	5.55	
Gluten flour	5.70	5.50	5.45	5.40	
Farina	4.15	3.95	3.90	3.85	
Nutrina Gem	4.00	3.80	3.75	3.70	
Rolled wheat, in barrels, net weight				3.50	

Buckwheat flour (bulk, seamless sacks,) 100 lbs. 4.00

Buckwheat flour (pure, seamless sacks,) 100 lbs. 3.80

GRAIN AND FEED—Wheat, per 100 lbs., 1.85; wheat, No. 1, 1.90; wheat, cracked, 2.00; corn, 1.60; corn, Sm. Y., 1.70; cracked corn, 1.85; feed meal, 1.80; bran, heavy, 1.80; rolled barley, 1.55; oilcake meal, 2.50; cotton seed meal, 1.75; cocoanut cake, 1.55; shorts, 1.85; [illegible] fornia, 2.25; eastern Kaffir corn, 1.65@1.85; K. & P. corn, 1.85; cocoanut meal, 2.50.

Excelsior Chick Food	10.	25.	50.	100.	
" Fattening Food	3.35	$2.30	$2.25	$2.00	
" Egg Food	3.35	3.30	3.25	3.00	
" Moulting Food	....	....	....	1.85	
" Chick Food, 20 5-lb. pkgs., per case				1.85	

POPCORN—Rice, shelled, fancy, western, per [illegible] 5; new ear corn, 1.75@4.00 per 100 lbs.

LINSEED OIL—Boiled, in barrels, 61; in cases, 6c higher on each kind; raw, in barrels, 59.

TURPENTINE—In cases, 77½.

HAY—No. 1 barley hay, 14.00@18.00; No. 2, 12.00@14.00; No. 1 wheat hay, 18.00; No. 2, 14.00@15.00; No. 1 plain oat hay, 16.00@18.00; No. 2, 14.00@15.00; northern alfalfa, 15.00@17.00; local 15.00@17.00.

Local Petroleum Prices.

Quotations on petroleum products, f. o. b. tank cars Los Angeles.

GASOLINE AND DISTILLATE—Red Crown gasoline, bulk, 13c per gallon; do. cases, 20c per gallon; No. 1 engine distillate, bulk, 9½c per gallon; No. 2 engine distillate, bulk, 9½c per gallon.

FUEL OIL—90@1.05 per barrel.

ILLUMINATING OILS—Water white per gallon, tank wagons, 8½c; in barrels, 10c; Pearl, in cases, 17½c per gallon; Astral, cases, 17½c; Eocene, cases, 20½c per gallon; Elaine, cases, 26½c; Star, 17½c per gallon; V. M. & P. naphtha, barrels, 16c; cases, 19c.

LOS ANGELES STOCK EXCHANGE.

MARKET FIRM, BUT UNCHANGED

HOME PREFERRED REGAINS LOSS IN QUOTATIONS.

Good Demand for Telephone Security, With Rise in Prices—Associated Handled on Sellers' Contracts and Closes Weak—Johnnie Consolidated Leads on Mining Call.

Yesterday's session of the Los Angeles Stock Exchange was not productive of much business. Bidding was slow and listless, and the market, as a whole, was dull and sluggish. Trading was carried on in two stocks, only, and that in a very limited volume. There were few important changes in the quotations and the mining call was more or less of a farce, limited trading being carried on in but two stocks.

The return of Home Preferred to the good graces of the traders was one of the market features. This stock created some slight amount of interest among brokers, and bidding was fairly active. A sale of ten shares was recorded at 46.50, cash, showing a rise of ½ point over the cash transaction on Thursday. There was continued bidding for stock on buyers' contracts, also, but none changed hands under those conditions. The stock closed with a gain of one point on the bid, and of 3-4 on the asked prices of the previous day, at 46.62½@50.00. There seemed to be plenty of orders for the stock, and considerable is said to have changed hands on the outside.

Offerings of Edison Electric preferred and common stock were made on yesterday's call, the former held at 78.00, and the latter at 67.00. No bidding was heard for these securities, and no comparisons can be made with the previous asked prices, as none was offered Thursday. Los Angeles Brewing Company stock seems to be in the limelight, bidding reaching 29.00 cash yesterday, with none offered. This was a gain of two points. The bid for United States Long Distance was up one point, at 44.00 with the asked at 47.00. Los Angeles Investment stock was bid up to 2.00, a rise of ten cents on the share. It closed without an offering. The remainder of the industrials remained unchanged.

Sales of twenty shares of Associated Oil stock on seller-thirty contracts at 28.75, were recorded, and were the only transactions among the oil stocks. The quotations were practically unchanged on Associated Oil, the close being at 28.50@29.00, the asked showing a rise of 5-8. On the other hand, there was good bidding for Amalgamated Oil, which closed with an advance of four points in the bid, at 54.00@62.50. This gain is due to the announcement of a dividend of 1 per cent. on the stock, due March 15. The Associated owns 51 per cent. of the Amalgamated stock.

There was a slump of six points in the bid for Central Oil, which closed at 70@81. Globe was up 1 3-8 at 12 7-8@15, but no sales were reported. Mexican Petroleum closed unchanged at 1.28¾@1.31. There was a bid of 70 for the New Pennsylvania stock which was offered at 1.20, the asked being ten points higher than on Thursday. Union Oil was fairly active in the bidding, but there seemed to be an attempt to bear the stock. It closed unchanged and barely steady at 205.00@210.00. The bid for Union Provident was down five points at 190.00, closing without an offering. Western Union was offered at 130.00, and closed without a bid. United Petroleum was offered down to 275.00 off twenty-five points from the asked price of Thursday.

The bank stocks and the bond list closed practically unchanged and steady, with very little attention.

Trading on the mining call was carried on in Johnnie Consolidated at 12 1-4@12 1-2 cash, 6000 shares changing hands under those conditions, while two board lots were sold at 13 on buyer-sixty contracts. One thousand shares of California Hills were sold for 3-4 cent a share on a cash transaction, while other mining stocks were neglected.

LOS ANGELES-NEVADA EXCHANGE.

FRACTION GAINS TWENTY POINTS.

BIG ADVANCE ON RUMORS OF SALE OF CONTROL.

John W. Gates Said to Have Bought in—Other Leaders up in Sympathy and on Good News from Camp. Clark Copper Advances on Report of Deal in Mexico.

There was a sharp rebound from previous low levels at yesterday's sessions of the Los Angeles-Nevada Stock Exchange, and a partial return to the stirring times in the days when it was believed that the Legislature would pass the Constabulary bill.

The leading feature of the market was the advance in Combination, which closed at 69 on Thursday, opened at 71 yesterday morning, and closed the day at 89—a net gain of 20 points. It has been rumored for some time that some kind of a deal for the control was in progress but the secret has been well guarded and nothing of a definite nature could be gleaned. Stories on the floor yesterday were to the effect that John W. Gates, the Chicago and Wall-street plunger, had acquired control of the stock. Particulars are not forthcoming of course, at this time, but there is every reason to believe that something of the nature has transpired.

The leading Goldfield stocks moved in sympathy with Fraction, though it is believed that other conditions have contributed to the general strength. In the first place the public has acquired some confidence from the action of the mine owners in turning down the overtures of the Western Federation of Miners, and, in the second place, there is a very general impression that the latter organization has expended all its amunition and is rapidly going to pieces. Internal dissention has been rampant for some time past and the recent election of a so-called conservative president in place of the blatant blatherskite who has hitherto guided its dynamitic course, has shown that the organization has definitely made up its mind that the days of force are past.

Daisy was relegated to a back seat in view of the demand for Fraction, but showed strength throughout the day, and closed with a net gain of eight points on sales which totaled 2500 shares. Florence, which sold in small quantities at 4.20 on Thursday morning, sold up to 4.50 at one time in the day, but receded to 4.42½ towards the close. Consolidated also joined the upward movement and gained thirty full points on the day, with sales of 400 shares. Jumbo Extension was stationary on light demand.

Of other issues, Johnnie Consolidated gained a little on rumors of a deal pending in the east, while Clark Copper sold up to 10¼ on the report that the company had secured a valuable option on property in Jalisco, Mex. While particulars are not obtainable it is understood that Lester Scott, secretary of the company, will leave for the Mexican State today, accompanied by H. L. Percy.

There was some slight trading in cheaper issues but they were for the most part neglected in the demand for the Goldfield favorites.

NEVADA STOCKS.

SAN FRANCISCO LIST.

[Exclusive service to The Times by the Los Angeles Stock Brokerage Company, members of the Los Angeles-Nevada Mining Stock Exchange.]

SAN FRANCISCO, March 6.—Great excitement prevailed on the exchange this afternoon, the leading stocks advancing very strongly. Favorable rumors regarding several of the issues is largely responsible for this turn for the better. Goldfield Consolidated showed a gain of 25 points over the morning's opening with sales of 1500. Florence and Daisy both showed a gain of about 10 points, and the general market looks very good. A rumor was current on the exchange about Combination Fraction, and the stock took a good jump, closing 90 bid, and 91 asked, twenty points stronger than the opening. A strong market is looked for tomorrow.

The ore shipments over the Tonopah and Goldfield Railroad for the week ending tonight, were 233 tons of MacNamara, 102 tons from the Midway, and 47 tons from the Tonopah Extension. The Tonopah Company sent 4740 tons, the Belmont Company 839 tons, and the Montana-Tonopah, 1100 tons to the mills, making the total shipments for the week 7032 tons, of an average value, (the shipping ore being valued at $80 a ton, and the milling ore at $30 a ton,) of $155,520. The Silver Peak Valcalda Mill is crushing about 350 tons of ore a week, of an average value of $30 a ton. Following are the closing quotations of the San Francisco Stock and Exchange Board, together with the regular call sales:

Goldfield District—	Bid.	Asked.	*Sales.
Adams	$ .05	$ .06	
Atlanta	.30	.31	
Booth	.23	.24	500
Black Butte Ex.	.02	.01	
Blue Bull	.17	.18	
Blue Bell	.09	.10	
Columbia Mountain	.21	.22	
Conqueror	.04	.05	1,000
Combination Fraction	.90	.91	2,000
Crackerjack	.03	.10	
Daisy	1.15	1.20	1,500
Triangle	.08	.09	
Diamondfield Con.	.19	.20	
Dixie	.03	.04	
Empire	.05	.06	
Florence	4.37½	4.42½	730
Florence Ex.	.19	.20	
Frances Mohawk			
Goldfield Con.	5.50	5.55	1,500
Kewanas	.18	.40	
Great Bend	.39	.40	
Great Bend Annex	.06	.08	
Great Bend Extension	.08	.09	
Jumbo Extension	.40	.42	300
Kendall	.15	.16	
Lone Star	.11	.12	
Lou Dillon	.04	.05	
Milltown Fraction	.02	.03	
Nevada Goldfield	.06	.07	
Oro	.12	.13	
Red Top Extension	.12	.13	
Red Hills	.30	.31	1,200
Sandstorm	.29	.30	1,500
St. Ives	.39	.40	1,000
Silver Pick	.30	.31	
Vernal	.06	.08	500
Yellow Tiger		.14	
Tonopah District—			
Belmont	1.40	1.45	1,100
Jim Butler	.33	.35	400
Midway	.55	.60	
Montana	1.72	1.80	
MacNamara	.36	.37	
North Star	.10	.12	
Tonopah Mining	5.50	5.55	600
Tonopah Extension	1.00	1.05	
West End	.29	.31	
Rescue	.10	.11	
Bullfrog District—			
Bullfrog Mining	.07	.08	
Bullfrog Nat'l Bank	.11	.12	
Bonnie Clare	.12	.13	
Golden Scepter	.05	.06	1,000
Homestake-King		.60	2,000
Montgomery Mt.	.12		
Mayflower Con.	.12	.14	
Original Bullfrog	.03	.04	3,000
Tramp Con.	.19	.20	1,000
Yankee Girl	.03	.04	1,500
Manhattan District—			
Little Grey		.05	
Manhattan Con.	.16	.18	
Manhattan Dexter	.07	.08	2,300
Mustang		.09	
Seyler Humphrey	.03	.04	
Stray Dog	.06	.04	5,000
Other districts—			
Fairview Eagle	.39		
Johnnie Con.	.12	.13	
Nevada Hills	3.00	3.10	
Pittsburgh Silver Peak	1.25	1.27½	
Round Mountain	.31	.32	300
Thanksgiving	.24	.26	2,000

*Regular call sales.

LOS ANGELES-NEVADA EXCHANGE QUOTATIONS.

The closing quotations of the Nevada mining stocks, made yesterday on the Los Angeles-Nevada Mining Stock Exchange, ground floor of the H. W. Hellman building, Fourth and Spring streets, together with the regular call sales and the sales of the afternoon informal call, were as follows:

CALIFORNIA.	Bid.	Asked.	Sales.
Con. Mines Co.	$ .09¾	$ .09¾	
Skidoo Blue Jay	.13½		
JOHNNIE DISTRICT.			
Johnnie Consolidated	.12	.12¾	7,000
NEVADA—TONOPAH DISTRICT.			
Mines—			
Belmont	1.35		
Jim Butler	.33		
Montana	1.72½		
Tonopah Extension	1.00		
OTHER DISTRICTS.			
Clark Copper	.10½	.11½	2,000
Nevada Hills	3.02½		
Searchlight Parallel	.05½	.02¾	
Searchlight Western	.03	.02½	
Transvaal of Nevada		.03½	
GOLDFIELD DISTRICT.			
Mines—			
Combination Fraction	.73	.89	12,200
Daisy	1.12	1.15	2,500
Florence	4.37½	4.47½	600
Florence L. & M.	.11½	.12	
Frances-Mohawk	.13		
Goldfield Con. Mines	5.37½	5.37½	400
Jumbo Extension	.41	.42	500
Little Florence			
Preferred prospects—			
Atlanta	.30	.32	3,000
Baby Florence	.04½		
Diamondfield Triangle	.07½		2,000
Goldfield Combination	.03¾		
Goldfield Portland	.30		
Grandma	.06		
Lone Star	.09¾		
Prospects—			
Black Ants	.02½		
Black Butte Bananza	.03	.03½	
Black Butte Ex.	.03½		
Black Rock	.01½		
Dixie	.03		
Eureka	.01½		
Gen. Washington	.01½	.02	1,000
Goldfield Red King	.01¾		
Great Bend Annex	.02	.06	
Great Bend Extension	.07½		
Goldfield Bank	.02½	.02½	2,000
Milltown Fraction	.02½	.02½	4,000
Sandstorm M. & L.		.02½	
BULLFROG DISTRICT.			
Mines—			
Bonnie Clare	.11		
Mayflower Con.		.14	2,000
Preferred prospects—			
Bullfrog Nat'l Bank	.11		
Prospects—			
Alliance			
Lige Harris	.01½	.02½	
Montana Bullfrog	*9.50	.01	
Mont.-Shos. Ex.	.02	.02½	
		.03½	
Total sales			40,500

*Per thousand shares.

GENERAL EASTERN.

WHEAT MARKET IS DEPRESSED

OPENS WEAK AND CONTINUES SO THROUGHOUT DAY.

Three Mild Rallies, Caused by Covering of Shorts, Occur to Relieve the Monotony—Sharp Losses in European Grain Centers Due to Liberal Offerings from Argentina.

[BY THE ASSOCIATED PRESS—P.M.]

CHICAGO, March 6.—Wheat opened weak, and, with the exception of two or three mild rallies due to covering by shorts, continued weak all day. The depression was chiefly caused by foreign news of a bearish character. With one exception, all of the European grain markets showed sharp losses because of liberal offerings from Argentina. Later in the day the selling in the local market was further increased by reports that the crop in the Southwest had wintered well and that the outlook was favorable. Small receipts and decreasing stocks in the Northwest were the principal factors. The market closed easy. May opened a shade to ¼@½ lower, at 95⅝ to 96⅞, advanced to 96⅞@97, and then declined to 95¼@95⅜. The close was at 95⅜@95½.

Corn was firm all day, but some of the strength was lost on realizing sales. Wet weather in the corn belt was the chief strengthening influence. May opened ⅛@¼ to ¼@⅜ higher, at 63½ to 63⅝, sold between 63⅝ and 64, and closed 63⅝.

Oats were firm early in the day, but weakened in sympathy with wheat. May opened ⅛ lower, at 53¼, advanced 53⅝ and then declined to 53⅛.

Provisions were strong all day because of the advance in corn and a 5 to 10 cents advance in live hogs. At the close, May pork was up 27½, lard was 20 higher, ribs were 15 higher.

Cash quotations were as follows: Flour was steady; No. 2 spring wheat, 1.11@1.14; No. 3, 1.06@1.13; No. 2 red, 97½@98¼; No. 2 corn, 61@61½; No. 2 yellow, 62½@63½; No. 2 oats, 53@53½; No. 3 white, 51½@52; No. 2 rye, 83; fair to choice malting barley, 83@93; No. 1 flaxseed, 1.19; prime timothy seed, 4.75; clover, contract grades, 19.40; short ribs, sides (loose,) 6.60@6.50; mess pork, per bbl., 11.95@12.00; lard, per 100 lbs., 7.72½; short clear sides (boxed,) 6.50@6.75; whisky, basis of high wines, 1.35.

Grain Movements.

Articles—	Receipts.	Shipments.
Flour, barrels	22,000	41,900
Wheat, bushels	22,800	63,900
Corn, "	406,800	196,000
Oats, "	201,500	249,600
Rye, "	2,600	2,000
Barley, "	27,500	24,000

Dairy Markets.

CHICAGO, March 6.—On the Produce Exchange today the butter market was steady; creamery, 21@28; dairy, 20@28; eggs, firm at mark, cases included, 13½@15; firsts, 13½; prime firsts, 20½; extras, 23½; cheese, steady, 13@14.

Grain and Provisions.

BY PRIVATE WIRE TO FRED DORR.]

CHICAGO, March 6.—Following is the range of prices today:

Wheat—	Open.	High.	Low.	Close.
May	96⅝	96⅞	95¼	95⅜
July	94	94⅝	93⅛	93⅜
September	91	91⅝	90⅛	90⅝
Corn—				
May	63½	64	63⅝	63⅝
July	61½	62	61½	61½
September	60⅝	61⅛	60⅝	60⅝
Oats—				
May	53¼	53⅝	53⅛	53⅛
July	46½	46⅝	46⅛	46⅛
New May	51⅛	52	51¼	51½
Pork—				
May	12.00	12.35	11.95	12.30
July	12.35	12.65	12.25	12.65
Lard—				
May	7.80	7.95	7.77	7.95
July	7.97	8.17	7.97	8.17
Ribs—				
May	6.72	6.85	6.72	6.85
July	7.02	7.15	7.00	7.15

California Dried Fruit.

NEW YORK, March 6.—The market for evaporated apples continues dull and easy in tone. Fancy are quoted at 10½; choice at 9¼@9¾; prime, 7¾@8; Canadian prime, 7½@7¾; common to fair at 6@7. Prunes are unsettled; California quoted at 6@20. Apricots are in light jobbing demand, with choice at 18½@19; extra choice, 22@23, and fancy, 24@25. Peaches are less active, but steadier, with choice quoted at 10@10½; extra choice, 11@12½; fancy, 11½@12, and extra fancy at 13@15. Raisins are unchanged, with loose muscatels quoted at 5½@7; seeded raisins, 8¾@9, and London layers at 1.67@1.68.

New York Money Market.

NEW YORK, March 6.—Close: Prime mercantile paper, 5@5½ per cent. Sterling exchange heavy, with actual business in bankers' bills at 4.86 3-10@4.86 7-20 for demand and at 4.83 3-5@4.83 13-20 for 60-day bills. Commercial bills, 4.83½. Bar silver, 55⅝. Mexican dollars, 47. Bonds—Government, easy; railroads, irregular. Money on call easy, 1½@2 per cent.; ruling rate, 1¾; closing bid, 1½; offered, 2 per cent. Time loans quiet and firm; 60 days, 3½ per cent.; 90 days, 3¾@4 per cent.; six months, 4½@4¾ per cent.

Chicago Live Stock Market.

CHICAGO, March 6.—Cattle—Receipts about 2000; market, strong; beeves, 4.15@6.30; cows and heifers, 2.00@5.00; Texans, 4.00@4.80; calves, 5.25@7.25; westerns, 4.00@4.80; stockers and feeders, 2.90@4.90. Hogs—Receipts, about 20,000; market, 5c higher; light, 4.25@4.45; mixed, 4.30@4.47½; heavy, 4.30@4.50; rough, 4.30@4.40; pigs, 3.70@4.20; bulk, 4.40@4.45. Sheep—Receipts, about 6000; market strong to a shade higher; natives, 3.50@5.90; westerns, 3.50@5.90; yearlings, 5.50@6.80; lambs, 5.50@7.00; westerns, 5.50@7.10.

Chicago Closing Prices.

CHICAGO, March 6.—The market closed easy with May ¾c lower, at 95⅝@95⅜. Close: Wheat—May, 95⅜@95½; July, 93⅞; September, 90⅝@90⅞. Corn—May, 63⅝; July, 61½; September, 60⅝@61. Oats—May, old, 53⅛@53⅜; May, 51⅛; July, old, 45⅞; September, 28. Rye—Cash, 84@85. Barley—Cash, 78@93. Timothy—March, 4.75. Clover, 19.40.

New York Sugar Market.

NEW YORK, March 6.—Sugar—Raw, firm; fair refining, 3.39; centrifugal, 96 test, 3.89; molasses sugar, 3.14; refined, steady; crushed, 5.70; powdered, 5.10; granulated, 5.00. Coffee steady; No. 7, Rio, 6 3-16; No. 4, Santos, 8⅜.

New York Dairy Market.

NEW YORK, March 6.—Butter weak; creameries, extras, 29½@30; thirds to firsts, 24@29; held thirds to specials, 24@30½; western factory firsts, 22. Cheese firm, unchanged. Eggs strong; western firsts, 27.

New York Coffee Market.

NEW YORK, March 6.—Coffee futures closed quiet, at a net advance of 5 points. Spot steady; No. 7, Rio, 6 3-16; No. 4, Santos, 8⅜; mild coffee, dull; Cordova, 10½@13½.

St. Louis Wool Market.

ST. LOUIS, March 6.—Wool steady; medium grades combing and clothing, 20½@22½; light fine, 19@21; heavy fine, 15@15½; tub washed, 24@33.

Liverpool Wheat Market.

LIVERPOOL, March 6.—Close: Wheat—March, 7s 2⅝d; May, 7s 3d; July, 7s 4⅛d.

New York Cotton Market.

[BY PRIVATE WIRE TO FRED DORR.]

NEW YORK, March 6.—The good demand from Manchester continues in Liverpool, but the feeling there is quite as pessimistic as exists in America, although for quite another reason. There they have imported a large amount of high-grade cotton upon a high basis, which is pressing for sale in competition with Egyptian cotton, because of the slackening demand for a fine grade of goods. Here, the temper is of a discouraged nature at the failure of business throughout the country to revive as quickly as was expected.

The New York market has received many reports of cotton selling on a lower basis throughout the South, which checks the improvement based on an accumulation of the near positions which appear to have fallen into strong hands.

Following is the range of prices today:

	Open.	High.	Low.	Close.
March	10.57	10.60	10.51	10.50
May	10.72	10.76	10.62	10.62
July	10.45	10.51	10.38	10.38
August	10.25	10.32	10.20	10.20
October	9.95	9.98	9.91	9.91

Boston Copper Market.

[BY PRIVATE WIRE TO FRED DORR.]

BOSTON, March 6.—The market was dull and practically featureless throughout the session. Trade was mostly professional, and not heavy enough to decide the movement in either direction. General conditions continued to improve, slowly, but the public is apparently content to wait until the business revival becomes more pronounced, before taking an active part in the stock market. Liquidation has been very light in the general list, and there is little stock in sight around present prices. The closing was dull, but with a fractional improvement in the final dealings.

The copper market has paid very little attention to the weakness in copper stocks in London. Many believe the decline of metal has gone as far as it will go and that the future is better today than it was before last few cuts.

	Bid.	Asked.
Adventure	1½	
Arcadian	3⅝	
Allouez	26	27
Atlantic	10	
Arizona Commercial	17½	10½
Bingham Con.		17¾
Boston Con.		87½
Butte Coalition	14¼	
Calumet & Arizona	19¾	19¾
Calumet & Hecla	99	100
Centennial	585	590
Con. Mercur	22	23
Copper Range	24	25
Daly West	59¼	60½
Elm River	8½	
Franklin	93	100
	7⅝	8¼

We execute orders in all markets and solicit your account.

THE JOSEPH BALL COMPANY

Stocks, Bonds, Investment Securities. Members L. A. Stock Exchange. Ground Floor Homer Laughlin Bldg. BRANCH OFFICE. 1110 American Trust Bldg., Chicago.

The Owl Drug Compa[ny] Eight Per Cent. Preferred

Interest payable January and July, per annum guaranteed.

These PREFERRED SHARES are a income security. They will inter[est] every INVESTOR who seeks Assured and adequate dividends.

We invite full investigation.

FIELDING J. STILSON CO.

Exclusive Fiscal Agents

305 H. W. Hellman

Members Los Angeles Stock Exchange

Main 105 A 2547

Greene-Cananea	
Helvetia	
Isle Royale	
Lasalle	
Massachusetts	
Mexican Con.	
Michigan	
Mohawk	
Nevada Con.	
North Butte	
Old Colony	
Old Dominion	
Osceola	
Parrot	
Rhode Island	
Shannon	
Santa Fe	
Tamarack	
Trinity	
United Copper	
U. S. Smelting	
U. S. Smelting pfd.	
Utah Con.	
Victoria	
Winona	
Wyandotte	
Wolverine	
Utah Copper	

The close on the [illegible]

Ahmeek	
Butte & London	
Butte Extension	
Cumberland Ely	
Dominion Copper	
East Butte	
Giroux	
Majestic	
Nevada-Utah	
Nipissing	
K. C.	
Superior & Pittsburgh	
Black Mountain	

*Ex-dividend.

[SHI]PPING.

FRED D[ORR] BROK[ER] New York Stock [Exchange] New York Cotton [Exchange] Chicago Board [of Trade] JOHN H. WRENN & CO. DICK BROS. & CO. My own private wire to New York, connecting with correspondents, and STOCK EXCHANGE [illegible]

E. F. Hutton [& Co.] 112 W. Third St. Members New York Stock Exchange. Private wire to New York. Home Phone Ex. 365.

MUNICIPAL [BONDS] 4.70% to [illegible] Wm. R. Sta[ats] 331 So. Main St. Los Angeles

6 Per C[ent.] Paid on Term [Deposits] Security, First [Mortgage] PROVIDENT INVT. & [illegible]

THE COLLINS WIRELESS TELEPHONE [illegible]

RUMMELL [illegible] MOREHEAD & CO.

DO YOU WANT AN INVESTMENT [PAYING] 12 PER CENT. OR MORE R. D. B[illegible]

Interest [illegible] Allowed [illegible] 311 WEST [illegible] COLUMBIA T[RUST]

WANT[ED] $10,000 [illegible]

Barkentine C. F. Crocker, from Tacoma.
Schooner A. M. Baxter, from Tacoma.
Schooner Queen, from Willapa.
Schooner Robert R. Hind, from Everett.
Schooner Alvena, from Stella.
Schooner Alice McDonald, from Astoria.
Schooner F. S. Redfield, from Port Townsend.
Barkentine J. M. Griffith, from Columbia River.

Notes.

The steamer George Loomis, erroneously reported out last night, did not get away until today.

The steamer Queen came in this evening from San Francisco and way ports with 300 tons of miscellaneous cargo for local and Los Angeles shippers. She will sail tomorrow morning for San Diego.

SAN FRANCISCO, March 6.—Sailed: Steamer Samoa, for San Pedro.

SHARES AND MONEY.

BEAR TRADERS WORK IN VAIN.

FAIL TO DISLODGE ANY EFFECTIVE LIQUIDATION.

Occasional Operations of Habitual Trading Element Continue to Furnish All the Activity and Strength on the Stock Exchange—Two Receiverships Cause Weakness.

[BY THE ASSOCIATED PRESS—P.M.]

NEW YORK, March 6.—The desultory operations of the habitual trading element continued to make up the strong market today, and those operations originated almost exclusively within the four walls of the stock exchange.

Efforts of the bear element to discover weak points earlier in the week having failed to dislodge any effective liquidation, the professionals having been more inclined to take the long side. As the floating supply of stocks is scanty, the buying by the traders is effective in advancing prices and prices are held so long as they hold the stocks they have bought. The Harriman Pacifics were conspicuous features when prices were advancing, without regard to the poor showing made by the January report of net earnings of both companies. Heavy declines in gross earnings had no offset in either case in cutting down of operating cost, which showed a small increase to be added to the gross decrease for effect on the net earnings. The appointment of a receiver for the Western Maryland, a subsidiary Gould line, following the receivership for a Texas line, caused inevitable depression in other stocks in that group and even more in some of the bonds. The incident was of little general influence, however, although discussion of the prospects of some minor railroad properties with a splendid margin of earnings continued unfavorable. St. Paul was helped by the confident views attributed to its president over the prospects of the company's Pacific Coast extension.

The estimates of the week's currency movement indicated a gain of something like $5,000,000 on balance from the interior since the last bank statements. The renewal of the inflow to central banking reserves must be accepted as a reflection of unrevived dullness in interior trade. The week's exports of wheat have fallen off 1,250,000 bushels and of corn a million bushels, compared with last week.

An almost total stagnation of the stock market caused but little change in the price level. Bonds were irregular. Total sales, par value, $1,454,000. United States 2s, registered, declined ¼ per cent. on call.

Closing Stocks—Actual Sales.

	Sales.	High-est.	Low-est.	Clos-ing bid
Adams Express	....	....	....	165@
Amalgamated Copper	28,500	50⅞	49⅝	50⅛
Am. Car & Foundry	2,000	[illegible]	[illegible]	[illegible]
Am. C. & F. pfd.	400	[illegible]	[illegible]	[illegible]
American Cotton Oil	200	[illegible]	[illegible]	24
Am. Cotton Oil pfd.	....	....	....	[illegible]
American Express	....	....	....	170@
Am. Hide & L. pfd.	....	....	....	12½
American Ice	1,000	16½	16	16¼
American Linseed Oil	100	5⅞	5⅞	5½
Am. Linseed Oil pfd.	....	....	....	15@17
American Locomotive	700	34½	33	34
Am. Locomotive pfd.	....	....	....	90
Am. Smelting & Ref.	8,700	60¼	59⅜	60
Am. S. & R. pfd.	500	92⅝	92	92¼
Am. Sugar Refining	1,300	116¼	115½	115¾
Am. Tobacco pfd. cer.	100	73⅞	73⅞	73
Anaconda Mining Co.	2,600	32¼	[illegible]	[illegible]
Atchison	1,700	68⅞	68	68⅜
Atchison pfd.	100	85⅝	85⅝	85¼
Atlantic Coast Line	....	....	....	[illegible]
Baltimore & Ohio	800	79⅛	79⅛	79¼
B. & O. pfd.	....	....	....	[illegible]
Brooklyn Rapid Transit	2,500	41	40½	40½
Canadian Pacific	1,500	145⅛	144	145
Central of New Jersey	....	....	....	162@
Chesapeake & Ohio	800	27⅝	27	[illegible]
Chicago Great Western	....	....	....	4
Chicago & N. W.	300	143	143	142¾
Chicago, M. & St. Paul	22,300	112⅞	110⅝	112¼
Chicago Ter. & Trans.	....	....	....	[illegible]
Chicago T. & T. pfd.	....	....	....	[illegible]
C. C. C. & St. Louis	....	....	....	[illegible]
Colorado Fuel & Iron	....	....	....	[illegible]
Colorado & Southern	100	23⅝	23½	[illegible]
Colo. & So. 1st pfd.	[illegible]	[illegible]	[illegible]	[illegible]
Colo. & So. 2nd pfd.	[illegible]	[illegible]	[illegible]	[illegible]
Consolidated Gas	[illegible]	[illegible]	[illegible]	[illegible]
Corn Products	....	....	....	[illegible]
Corn Products pfd.	....	....	....	[illegible]
Delaware & Hudson	1,100	148¾	147½	148¼
Del., Lack. & Western	....	....	....	[illegible]
Denver & Rio Grande	400	15¼	15	15
D. & R. G. pfd.	[illegible]	[illegible]	[illegible]	[illegible]
Distillers' Securities	[illegible]	[illegible]	[illegible]	[illegible]
Erie	2,400	12⅜	12	12⅛
Erie 1st pfd.	[illegible]	[illegible]	[illegible]	[illegible]
Erie 2nd pfd.	[illegible]	[illegible]	[illegible]	[illegible]
General Electric	....	....	....	[illegible]
Illinois Central	400	124½	124	124
International Paper	[illegible]	[illegible]	[illegible]	[illegible]
Int'l Paper pfd.	[illegible]	[illegible]	[illegible]	[illegible]
International Pump	[illegible]	[illegible]	[illegible]	[illegible]
Int'l Pump pfd.	[illegible]	[illegible]	[illegible]	[illegible]
Iowa Central	[illegible]	[illegible]	[illegible]	[illegible]
Iowa Central pfd.	[illegible]	[illegible]	[illegible]	[illegible]
Kansas City Southern	....	....	....	[illegible]
K. C. Southern pfd.	....	....	....	[illegible]
Louisville & Nashville	[illegible]	[illegible]	[illegible]	[illegible]
Mexican Central	100	15	15	[illegible]
Minn. & St. Louis	[illegible]	[illegible]	[illegible]	[illegible]
M., St. P. & S. Ste. M.	400	104	102	103
Minn., St. Paul pfd.	100	135	135	[illegible]
Missouri Pacific	3,300	[illegible]	[illegible]	[illegible]
Missouri, Kan. & Texas	[illegible]	[illegible]	[illegible]	[illegible]
M., K. & T. pfd.	[illegible]	[illegible]	[illegible]	[illegible]
National Lead	1,700	[illegible]	[illegible]	[illegible]
Nat'l Ry. of Mex. pfd.	100	[illegible]	[illegible]	[illegible]
New York Central	2,400	[illegible]	[illegible]	[illegible]
N. Y., Ontario & W.	[illegible]	[illegible]	[illegible]	[illegible]
Norfolk & Western	[illegible]	[illegible]	[illegible]	[illegible]
N. & W. pfd.	[illegible]	[illegible]	[illegible]	[illegible]
North American	[illegible]	[illegible]	[illegible]	[illegible]
Pacific Mail	[illegible]	[illegible]	[illegible]	[illegible]
Pennsylvania	5,900	114¼	113¾	114¼
People's Gas	100	[illegible]	[illegible]	[illegible]
P., C. C. & St. Louis	[illegible]	[illegible]	[illegible]	[illegible]
Pressed Steel Car	200	20½	20	[illegible]
Pressed Steel Car pfd.	[illegible]	[illegible]	[illegible]	71
Pullman Palace Car	[illegible]	[illegible]	[illegible]	[illegible]
Reading	64,500	97⅝	96	97
Reading 1st pfd.	[illegible]	[illegible]	[illegible]	[illegible]
Reading 2nd pfd.	[illegible]	[illegible]	[illegible]	[illegible]
Republic Steel	1,300	16	16	[illegible]
Republic Steel pfd.	400	67	66¾	[illegible]
Rock Island Co.	100	11⅝	11⅝	11½
Rock Island Co. pfd.	300	23	23⅝	[illegible]
St. L. & S. F. 2nd pfd.	[illegible]	[illegible]	[illegible]	[illegible]
St. Louis, S. W.	[illegible]	[illegible]	[illegible]	[illegible]
St. Louis, S. W. pfd.	[illegible]	[illegible]	[illegible]	[illegible]
Southern Pacific	1,800	69¾	68⅝	[illegible]
Southern Pacific pfd.	100	109	109	[illegible]
Southern Railway	400	[illegible]	[illegible]	[illegible]
Southern Railway pfd.	1,400	27	[illegible]	[illegible]
Texas & Pacific	[illegible]	[illegible]	[illegible]	[illegible]
Toledo, St. L. & W.	1,300	14⅜	14⅛	14⅛
T., St. L. & W. pfd.	100	[illegible]	[illegible]	[illegible]
Union Pacific	44,400	114⅞	113	114
Union Pacific pfd.	[illegible]	[illegible]	[illegible]	[illegible]
United States Express	[illegible]	[illegible]	[illegible]	[illegible]
United States Realty	[illegible]	[illegible]	[illegible]	[illegible]
United States Rubber	100	19	19	[illegible]
U. S. Rubber pfd.	100	77	77	[illegible]
United States Steel	46,900	29⅝	29⅛	[illegible]
U. S. Steel pfd.	4,900	96⅝	[illegible]	[illegible]
Va. Carolina Chemical	[illegible]	[illegible]	[illegible]	[illegible]
Va. Carolina Chem. pfd.	[illegible]	[illegible]	[illegible]	[illegible]
Wabash	100	[illegible]	[illegible]	[illegible]
Wabash pfd.	100	13½	13½	[illegible]
Wells-Fargo Express	[illegible]	[illegible]	[illegible]	[illegible]
Westinghouse Electric	[illegible]	[illegible]	[illegible]	[illegible]
Western Union	400	48¾	47½	47
Wheeling & Lake Erie	200	5	5	5
Wisconsin Central	[illegible]	[illegible]	[illegible]	[illegible]
Wisconsin Central pfd.	[illegible]	[illegible]	[illegible]	[illegible]
Northern Pacific	113,000	122⅝	122⅛	122⅜
Central Leather	[illegible]	[illegible]	[illegible]	[illegible]
Central Leather pfd.	100	[illegible]	[illegible]	[illegible]
Sloss Sheffield	2,000	[illegible]	[illegible]	[illegible]
Great Northern pfd.	2,900	119⅝	118⅞	[illegible]
Inter-Metropolitan	[illegible]	[illegible]	[illegible]	[illegible]
Inter-Metro. pfd.	300	19	19	18¾

Total sales for day....235,700

*Offered.

Boston Stocks and Bonds.

BOSTON, March 6.—Closing prices.

Money—		A. A. Chem. pfd.	80
Call loans	4@4½	Am. Pneu. Tube	4½
Time loans	5@6	Am. Sugar	115¼
Bonds—		Am. Sugar pfd.	114½
Atchison Adj. 4s	84	Am. Tel. & Tel.	106
Atchison 4s	96¼	Am. Woolen	18¼
Mex. Central 4s	80	Am. Woolen pfd.	79
Railroads—		Dom. I. & S.	16¼
Atchison	68⅝	Ed. Electric Illu.	200
Atchison pfd.	82⅝	Gen. Electric	115¼
Boston & Albany	195	Mass. Electric	[illegible]
Boston & Maine	133	Mass. Elec. pfd.	[illegible]
Boston Elevated	127	Mass. Gas	51
Fitchburg pfd.	127	United Fruit	115¼
Mexican Central	17½	U. Shoe Mach.	41
N. Y. N. H. & H.	133	U. Shoe M. pfd.	[illegible]
Union Pacific	133⅝	U. S. Steel	29¼
Miscellaneous—		U. S. Steel pfd.	95½
Am. Agric. Chem.	16½		

New York Bond Market.

[BY PRIVATE WIRE TO FRED DORR.]

NEW YORK, March 6.—Following are the closing quotations and the total sales in the bond market today:

	Bid.	Asked.
U. S. Government bonds—		
U. S. 2s reg., 1930	103⅝	104½
U. S. 2s coup., 1930	104½	....
U. S. 3s reg., 1908	101	102
U. S. 3s coup., 1908	101	102
U. S. 3s, small bonds	100¼	....
U. S. 4s reg., 1925	122	123
U. S. 4s coup., 1925	122	....
Panama Canal bds., 2s reg.	103½	....
Government and State bonds—		
N. Y. City 4½s, 1957	106¼	106¾
Imp. Jap., 1st Ser., 4½s	85¼	85¾
Imp. Jap., 2nd Ser., 4½s	84¾	85
Imp. Jap. 4s	77	78
Railway and industrial—		
American Tobacco 6s	102	102½
American Tobacco 4s	62½	63½
Atchison Gen. 4s	95	96¼
Atchison Adj. 4s	86	87
Atchison Con. 4s	85¼	86¼
Baltimore & Ohio 4s	96½	99¼
Brooklyn R. T. 4s	68¾	68⅞
Chesapeake & Ohio 4½s	97	97½
C., R. I. & St. P., Col. 4s	58½	59
Colorado Midland 4s	50	57
Colorado & Southern 4s	86	87
Inter-Met. 4½s	55½	56
M., K. & T., 1st 4s	94	95½
M., K. & T., 2nd 4s	77	78
Missouri Pacific 5s, 1917	....	89
Northern Pacific 4s	99½	100
N. Y. Central 3½s	88¾	89
Oregon Short Line 5s	110	111
Oregon Short Line 4s	86	86¾
Pacific Coast Co. 5s	103	104
Pennsylvania 3½s, 1912	93½	94
Pennsylvania 3½s, 1915	89	89½
Reading 4s	94	94½
Rio Grande Western 4s	....	91
St. L., M. & S., 5s	105	106
St. L. & S. F. 5s	102	105½
St. L. & S. F. Rfg. 4s	69	69½
Southern Pacific Col. 4s	84	85
Southern Pacific Rfg. 4s	88	89
Union Pacific 1st 4s	99⅝	99¾
Union Pacific Cvt. 4s	83	83¼
U. S. Steel Sinking Fd. 5s	88	88⅜
L. & N. 4s	95	97
U. W. 4s	65	67
C., B. & Q. 4s	92¼	93½
L. S. 4s	90½	91

Today's total sales were $1,460,000.

London Copper Market.

[BY PRIVATE WIRE TO FRED DORR.]

LONDON, March 6.—The copper metal market opened weak. Spots were held at £56 10s 6d, a decrease of 12s 6d. Futures were at £57, a decline of 12s 6d. The close was steady and unchanged on sales of 200 tons of spots and 1300 tons of futures.

Liverpool Cotton Market.

[BY PRIVATE WIRE TO FRED DORR.]

LIVERPOOL, March 6.—The cotton market opened barely steady, from one to two points lower. It was due to have opened about unchanged to two points lower. The close was quiet, and unchanged to 3½ points lower. Spot cotton was still in good demand, although six points down. Middling uplands was at 6.04. Imports amounted to 5000 bales, all American cotton. The market was steady generally, except for weakness in the near months, due to the tenders recently stopped. There is free liquidation in some months also.

New York Metal Market.

NEW YORK, March 6.—The London tin market was reactionary again today, with spot closing over £1 lower, at £132 10s, and futures at £130 15s. The local market was easy in sympathy with quotations ranging from 29.25@30.00. Copper was 12s 6d lower in the London market, with spot quoted at £56 10s, and futures at £57. Locally, the market was dull. There was some talk that large producers are at odds over the selling price, and meanwhile the market is more or less uncertain. Lake is quoted at 12.37½@12.50; electrolytic, 12.25@12.37½, and casting at 12.12½@12.25. Lead was unchanged at £13 15s in London. The local market was dull and unchanged at 3.65@3.75. Spelter was unchanged at £20 17s 6d in the London market, and at 4.65@4.75 locally. The London iron market was unchanged to a shade higher with standard foundry quoted at 49s 3d, and Cleveland warrants at 50s 9d. Locally, no change was reported.

New York General Market.

NEW YORK, March 6.—Wheat—Receipts, 89,000 bushels; steady; No. 2 red, 1.03¼, elevator; No. 2 red, 1.07⅜, f.o.b. afloat; No. 1 Northern Duluth, 1.18⅝, f.o.b. afloat; No. 1 hard winter, 1.15⅝, f.o.b. afloat. In a general way wheat was steady to firm all day with bears timid owing to export sales, accumulations by bulls at Chicago and talk over higher northwest receipts owing to heavy snow. July led a late afternoon rally. Hops, steady; wool, quiet.

STATE OF TRADE.

BRADSTREET'S REVIEW.

[BY THE ASSOCIATED PRESS—P.M.]

NEW YORK, March 6.—Bradstreet's tomorrow will say:

"Distributable trade shows growth from week to week as the shipping season approaches, and the tone of trade as a whole is more optimistic, but despite the large number of buyers in evidence at leading markets the character of the business done does not vary from that hitherto. Conservative buying, largely of staples, is the rule, and the uncertainty as to prices in many lines acts as a check to fullest activity.

"Collections are still widely complained of, and in this direction reports are no better than are the advices as to volume of business doing. Retail trade does not quicken greatly, although large centers show special efforts put forth to stimulate buying either of winter goods at concessions of new spring season fabrics.

"Business failures for the week ending March 5, number 287, against 254 last week."

Dun's Weekly Review.

NEW YORK, March 6.—R. G. Dun & Co.'s weekly review of trade will say tomorrow:

"Favorable symptoms are more numerous in the commercial outlook, especially in respect to the growth of confidence. Jobbers note more pressure to replenish depleted stocks of staple merchandise, orders in many cases being for delivery next fall. The advancing season has also contributed to the better feelings by accelerating the distribution of shipping goods and stimulating interest in the building trades. Industrial plants are more active, pig iron productions rising to the best weekly average in three months.

"Credits are still closely scanned and mercantile collections are by no means satisfactory, yet payments are more prompt and the volume of business is distinctly heavier.

"There is a question of permanence of the steady improvement in the steel and iron industry that would be lacking were recovery more sensational."

Bank Clearings.

NEW YORK, March 6.—Bradstreet's Bank Clearings Report for the week ending March 5 shows an aggregate of $2,308,346,000, as against $1,927,465,000 last week and $3,458,216,000 in the corresponding week last year. The following is a list of the principal cities:

	Amount.	Per ct. Inc.	Per ct. Dec.
New York	$1,175,255,000	....	46.4
Chicago	262,694,000	....	4.4
Boston	126,621,000	....	26.7
Philadelphia	116,739,000	....	28.[illegible]
St. Louis	60,034,000	....	8.[illegible]
Pittsburgh	42,134,000	....	30.3
San Francisco	35,809,000	....	23.1
Kansas City	33,402,000	....	6.0
Baltimore	20,531,000	....	40.5
Cincinnati	20,192,000	....	9.4
Minneapolis	22,358,000	12.7	....
New Orleans	15,633,000	....	26.6
LOS ANGELES	9,658,000	....	33.2
Omaha	12,963,000	....	3.1
Seattle	7,241,000	....	30.0
St. Paul	11,113,000	10.9	....
Denver	7,178,000	....	10.4
Fort Worth	7,630,000	....	6.8
Portland, Or.	5,709,000	....	29.6
Spokane, Wash.	5,214,000	....	10.2
Salt Lake City	2,529,000	....	32.7
Tacoma	2,782,000	....	18.2

SAN FRANCISCO MARKETS.

FRUIT, GRAIN AND PRODUCE.

[BY THE ASSOCIATED PRESS—P.M.]

SAN FRANCISCO, March 6.—Fruits—Apples, 1.75; common, 60.

Pears—Fancy, 2.25.

Oranges—Navels, 1.25@2.60.

Mexican limes—4.00@7.00.

Lemons—Common California, 75@1.25; good to choice, 1.50@1.75; fancy, 2.00@2.50.

Tropical fruits—Bananas, 75@3.00; pineapples, 1.50@3.50; Persian dates, 6.

Beans—Pink, 3.10@3.25; lima, 4.50@4.70; small white, 3.40@3.60; large white, 3.25@3.35.

Potatoes—Early Rose, 1.25@1.35; Oregon Burbanks, 75@1.00; Salinas Burbanks, 75@1.10; Merced sweets, 3.00@3.50.

Onions—Fancy, 2.85@3.25.

Various—Green peas, 6@12½; string beans, nominal; egg plant, 10@15; green peppers, 5@15; tomatoes, 1.25@2.00; rhubarb, 6@8; garlic, 10@12½.

Butter—Fancy creamery, 26; seconds, 25½; fancy dairy, 21½.

Cheese—New, 11@11½; Young America, 12@13.

Eggs—Ranch, 16; store, 15½.

Poultry—Live turkeys, nominal; dressed turkeys, 18@22; roosters, old, 4.00@4.50; roosters, young, 6.50@8.00; broilers, small, 4.50@5.50; broilers, large, 5.50@6.00; fryers, 6.00@7.00; hens, 5.00@9.00; ducks, old, 4.00@5.00; ducks, young, 5.50@7.00; geese, 2.00@2.50; pigeons, old, 1.00@1.25; pigeons, young, 2.00.

Flour—Family extras, 5.40@5.60; bakers extras, 5.40@5.65; Oregon and Washington, 4.75@5.25.

Wheat—Shipping, 1.57½@1.62 3-4; milling, 1.67½@1.72½.

Barley—Feed, 1.32½@1.35; brewing, 1.35@1.40; chevalier, nominal.

Oats—White, 1.47½@1.62½; gray, 1.45@1.60.

Millstuffs—Middlings, 33.00@35.00; rolled barley, 29.50@30.00; oatmeal, 4.10; cat groats, 4.90; rolled oats, 46.00.

Hay—Wheat, 12.00@17.00; wheat and oat, 11.00@16.50; oat, wild, 9.00@12.00; oat, tame, 10.00@15.00; alfalfa, 9.00@14.00; straw, 60@85.

Receipts—Flour, 12,128; wheat, 1818; barley, 5236; oats, 425; beans, 119; potatoes, 2070; onions, 300; bran, 830; middlings, 310; hay, 300; straw, 6; hides, 1650; wine, 52,300.

Callboard Sales.

SAN FRANCISCO, March 6.—Wheat steady; no trading; cash, 1.57½@1.62¾. Barley steady; May, 1.32@1.33½; December, 1.09; cash, 1.32½@1.35. Corn steady; large yellow, 1.65@1.70. Afternoon session: Wheat steady; no trading. Barley steady; May, 1.33 bid; December, 1.09½.

Drafts and Silver.

SAN FRANCISCO, March 6.—Silver bars, 55⅝; Mexican dollars, 23; draft, sight, par; drafts, telegraph, 5.

Metal Market.

SILVER.

NEW YORK, March 6.—Bar silver, 55 3-8.

LEAD.

NEW YORK, March 6.—Lead dull, at 3.65 to 3.75.

COPPER.

NEW YORK, March 6.—Copper unchanged. Lake, 12.37½ to 12.50; electrolytic, 12.25 to 12.37½; casting, 12.12½ to 12.25.

REAL ESTATE RECORD.

RECENT TRANSFERS.

FRIDAY, March 6, 1908.

P H Hendricks to J Anderson, lot 30, Winton & McLeods Figueroa Street tract No 4, $10.

G K Palmer to Charlotte I Brooks, lot 180, Strong & Dickinsons Figueroa Street tract, $10.

L A Securities Co to W F Gilbert, lots 20 and 21, block 155, Redondo Villa tract, $180.

A H Wright to Ruth B Norcross, lot 187, M L Wicks subdivision of Garbolino, Cooper and South & Porter tracts, $10.

S A Brown to J Combe, part lots 26, 28 and 30, La Vista Terrace tract, $10.

Glendora Land Co to R B Price, lot 23, block CC, Glendora tract, $10.

Same to same, lot 26, block CC, same tract, $250.

Dena J Bennink to Anna C Eklund, lot 12, block 1, Saratoga tract, $10.

N P Bundy to W A Hensley, assignment of all interest in contract dated 8-18-1907; lot 23, Metier tract.

Union Trust & Realty Co to W A Hensley, lot 23, same tract, $10.

W T Clapp and H I Stuart, trustee, to J S Glasscock, part lot 4, Grand Avenue Electric tract No 1, $10.

J S Glasscock to Susanna H Van Nuys, lot 5 and part lot 4, Grand Avenue Electric tract No 1, $10.

J C McMillan to Della Large, lot 5, block 10, Townsend & Robinson tract No 2, $10.

Mary E Ellington to A J Large, lots 11 and 12, block 1, Elm Avenue tract, $10.

J F Bowen to Katie A Dedricks, part lot 11, block Q, West Los Angeles, $10.

J Dedericks to J F Bowen, block 329, and part block 330, McClay Rancho Ex Mission San Fernando, $10.

C W Harvey to J F McAleese, lot 7, Olive Heights tract in Whittier, $10.

W Stewardson to F R Martinez and Martha Martinez, lot 38, Solano tract, $10.

M S Severance to E L Sheldon, lots 11 and 12, Lemmert tract, $10.

L L Sheldon to Annis C Severance, lots 11 and 12, Lemmert tract, $10.

W H Rosecrans to W H Murray, lot beginning at southwest corner of tract of land marked F. Wheeler, 12 acres, on map showing vacations of blocks 11 to 20, Piedmont, thence east along westerly line of Bowdoin street, 396 feet, etc, $10.

State Bank & Trust Co to State Bank of Long Beach, part lot 22, block 111, Long Beach, $10.

State Bank of Long Beach to W H Pirtle, same property as above, $10.

Ida M Polkinghorn, administratrix of estate of W A Polkinghorn, deceased, to C F Kuhnle, lots B, C and D, Mettler & Mendenhall tract, $3000.

J B Cook, W M Cook to J M Clanton, lot 6, Cook tract, $10.

S C Hall to F W A Stock, lots 5 and 17, block 21; lot 21, block 21, and undivided 1-4 interest in lots 17 and 18, block 24, Elysian Heights tract, $10.

H K Sparkuhle to C Gerstner, The Del Rey oil claim, $450.

L A Securities Co to A Pounet, lots 29 and 30, block 31, Redondo Villa tract, $130.

M P Gilbert to Anna M O'Brien, lot 72, Melrose Hill tract, $10.

W C Baker to Carrie W Valentine, part lot 14, block 5, resubdivision of blocks 4, 5, 6, 7, 8, 9, 16, 17, 18, 19, 20, 21, 28, 29, and 30, Altadena, map No 1; also part lot 14, on north, formerly included within lines of Alameda street, $10.

G T Berryhill to E W Hopperstead, lot 32, Rufus J Stukey tract, $10.

C K Valentine to Mary L McMahan, lot 139, Rowland Heights tract, $10.

E M Simmons to M B Brolaski, lots 35 and 36, Burke Bros Moneta Park tract, $400.

Dolgeville Land Co and San Gabriel Wine Co to S A Bullis, lot 18, block 11; lots 15 and 16, block 12, subdivision No 2 of Dolgeville, $10.

Rebecca Jeffries to C E York, lot 14, block 1, Jeffries Avenue tract, $10.

H H Springer to A S Spaulding, part lot 45, and all lot 54, Alamitos tract, $10.

D L McFarlin to Amelia German, lot 2, Theresa tract, $10.

B A Van Duke to Mrs Hannah Strader, lot 1, Mitchell tract, $10.

M H Wilson to E T Bell, lots 54 and 56, Burnett Villa tract, $10.

G W Golladay to Josephine Wright, lots 22 and 23, block 4, Densmore tract, $10.

Emma Petzer and W S Mitchell to J W Robinson, lot 2, block D, Ocean Villa tract, $10.

J W Robinson to Emma Petzer, part lots 9 and 8, Grider & Dows Orangedale tract, $10.

J L Matthews, G W Van Vliet to Lucy B Ross, part lot 5, block 14, Phillips tract, in Rancho La Puente, and pipe line along part lot 4, block 14, Phillips tract, $10.

J A [illegible]ckson to C S Berradge, lot 19, [illegible] tract, $10.

United Realty Co to Beatrice Telberg, lots 279 and 280, Forthmann tract, $250.

L A Securities Co to H D Clemens, lots 11 and 12, block 26, Redondo Villa tract, $190.

J C Cribb, J Sinclair and C Briggs to The Briggs Apartment Hotel Co, lot 6, block T, Mott tract, $10.

G W Van Alystyne to same, lots 1 to 3, and 11 to 17, block B, Day Star tract, $10.

E S Wallace to same, lots 7 and 8, block A, Chapman tract, $10.

F E Crawford to L E Bentley, lot 2, Huston tract, $10.

J M Lee to Sarah A Stewart, lot 6, block 28, S ½ of West End University add, $10.

Maro F Underwood admr of est of J Martinoli decd to Marie Thornton, lots 5 to 8, block 9, Humphreys 1st add to Boyle Heights, $10.

U H Gowen to Rosella A Burger, part lot 15, block Q, W L A, $10.

W F Burger to U H Gowen, part lots 10 and 11, block C, Raymond Villa tract No 1, $10.

Anna M Dake to F Mosler, part lot 16, Hull tract, $10.

D I Nofziger to J E Theal, lot 12, block D, City Boundary tract, $10.

J E Theal to C W Wilson, lot 12, block D, City Boundary tract, $10.

D W Johnston to M M Goldstein, lots 40 41 and 42, Charles S Manns Melrose ave tract, $10.

L A Securities Co to W Grandt, lot 20, block 27; lot 9, block 31, Redondo Villa tract No 2, $180.

G J Cote to G Clark, lot 12, Del Valles sub of portion of Wheeler tract, $10.

J A Keeney to W T Kemper C E Kemper, lot 176, Sunny Side, $10.

C E Pendell to T A Cole, lot 5, block 1, Lees sub, $10.

T A Cole to P W Croake and W F McCann, lot 5, block 1, Lees sub, $10.

J A Thorpe to R W Bowes, lot 2, Grider & Hamiltons South Park, $10.

C Stansbury to P H Hendricks, lot 30, Winton & McLeods Figueroa st tract No 4, $10.

State by W O Welch Co Tax Coll to Martin Barcelona, part Sec 30 T 2 S R 11 W.

L A Securities Co to W W Tobey, lot 4, block 56, Redondo Villa tract, $90.

V Doster to A R Tobey, lot 8, block A, Doster tract, $10.

J A Gates to Christine M Thompson, N ½ of lot 5, Gates tract, $10.

D Guttman to L H Myers, lot 30, Pardee tract, $10.

[illegible] to F E Simons, lots 51 and 52, Rose tract, $10.

L A [illegible] Co to W T Page, lots 10 and 12, block 26, Redondo Villa tract B, $180.

M Rieder to L J Auclair, lot 10, Rindge & Murdocks sub of block 61, South Arlington and part lot 3, Home Villa tract, $10.

L C Brand and Huntington Land & Imp Co to Mary V Jenner, lot 30, block 8, Glendale Blvd tract, $10.

Janss Co to Isabel F Irwin, lot 22, block J, Wellington Hgts sub No 2, $10.

J W Somerville to F H Bradford, lot 17, Somerville Place, $10.

Christina Baily to A Vogely, part lot 249, Sunnyside Park add, $10.

J T Dickman to Mrs G Scheperelle, lot 41, Stege Home tract, $10.

C G Bornefeld to F M Howell, lot 52, Greens Central ave tract, $10.

Josephine E Towell to J H Doyle, lot 18, block A, Ardfert tract, $10.

J H Bohon to C G Sweet, lot 12, Figueroa Blvd tract, $10.

American Sav Bk to M P Perley, lot 65, Bowen & Doltons Vernon and Compton ave tract, $10.

Martha B Rose to J A Patterson and N R Emery, lot 4, Paul & Angel Reyes sub of E 5 acs of SE 1-4 of SE 1-4 of NW 1-4 of Sec 11 T 1 S R 14 W in Hollywood, $10.

J B Dunlap to D W Faris, lot 36, block 2, Adams at Hetd tract, $10.

M W S Robbins to C T Norton, agreement to convey lot 5, block C, Ocean Spray tract, $650.

C T Norton to Louise Pfeiffer, asst of all int in above.

T G & T Co to C M Gordon, lots 8 and 21, block 15, Montecito Park, $10.

E E Beasley to R H Beasley, part lot 8, Slauson tract in Ro Cerritos and San Antonio, $1200.

Redondo Imp Co to W M Gootschalk, lot 13, block 128, Redondo Beach, $10.

F P Dalton to J Piuhar, part Sec 9 T 2 S R 13 W, $10.

Mrs Kate Bullock to Catherine A Waltrip, part lot 19, Hunter Highland View tract, $10.

Margaret T Moyer to Lillian B Spannager, lot 17, block F, Cable Road tract, $10.

A Pattie to Lillian B Spannagel, lot 7, block 8, West Adams Terrace, $10.

J Bobst to Julia P Hemphill, lot 98, Olivito Heights, $10.

Palms Land, Light and Water Company to V H Ward, part lots 6 and 7, block 1, the Palms, $10.

Same to Grace M Ward, part lot 5, block 1, the Palms.

Merchants' Trust Company to P Wigg, lot 12, block 2, McCarthy Co's Greater Los Angeles tract, $10.

American Savings Bank to Ida H Stewart and Gertie Landgren, lot 61, Kensington Place, $10.

Dr T Davidson to Mary T Henry, agreement for lease and sale of lot 14, block 15, Elysian Heights tract, $300.

A A Chevaillier to E J McCully, agreement for lease and sale of lot 16, block D, M L Wicks subdivision of part of North Elysian Heights, $500.

P Goldberg to A B Martin, agreement for lease and sale of lot 267, Edendale tract, $1400.

W R Myers, E C Kull to Home Builders, lot 46, Myers & Kull's Highland Park Terrace, $10.

F B Harbert, E S Butterworth and C O Goodwin to Mrs Estelle M Wattron, lots 37, 38, 39, 40, 41 and 42, San Gabriel Orange Grove tract, $10.

G J Kuhrts to S Houlihan, lot 11, block 13, Homestead tract of Pioneer Building Lot Association, East Los Angeles, $10.

R Avery to S N Lopez, lots 21 and 22, block 4, San Fernando, $10.

Title Insurance and Trust Company to H Preston and Louise K McLeod, lot 24, Annandale View Terrace, $10.

Glendora Land Company to W J Dennis, lot 24, block BB, Glendora tract, $10.

Merchants' Trust Company to McCarthy Company, lots 60 and 61, block 3, McCarthy Company's Florence Avenue Heights tract, $10.

W S Bronniche to H M Ballou, lot 8 and part lot 9, block 2, Cornwell & Green's subdivision of City View tract, $10.

Merchants' Trust Company to Annie Morgan, lot 110, Peckham Moneta Avenue Square, No 2, $10.

Emma J Crain to W Vancore, lots 170, 171 and 172, Crain tract in Rancho Tajauta, $10.

J K Thomas to G H Barclay, lot 4, block 16, Pacific Farms, $10.

Mary E Bartlett to H C Coyell, lot 7, block 2, Ayers tract, in Tropico, $10.

Anna M Edwards to W A Edwards, lot 14, Packard & Wilson tract, $10.

H F Starks to Mrs Rosa L Hurley, lots 61 and 62, block R, Starks Palm tract, $10.

Merchants' Trust Company to C Walker, lots 346, 347 and 348, York tract, $10.

W Malcom to Cora B Eddleman, lots 3 and 4, Collins tract, $10.

G W Palmer to G M Osborne, lot 155, Rowland Heights tract, $10.

D H Gault to E A Lockwood, part lot 2, block 18, Colegrove, $10.

Delphine Miller to Nettie M Stockwell, lot 5, Chamberlain tract, $10.

J H Black to E H Rife and G Scrivner, lots 2, 3, 11, 12, 13, 17, 18 and 19, block 1, Montana tract, in Rancho Los Palos Verdes, $100.

Los Angeles Trust Company to Pauline Nebel, lot 7, block 17, Athens, $10.

M S McIntyre to Harriett McIntyre, lot 10, Rufus J Stukey tract, $10.

Long Beach and Alamitos Improvement Company to Elizabeth A Nichols, lot 4, block 10, Alamitos Heights, $10.

J F Sparkles to H Dickman, lot 2, block B, Sparke's subdivision, $10.

T C Turner to J H Heaston, lot 7, block 2, Heller & Hayes tract, $10.

Rosa P Case to Mary L Gunby, part lots 8 and 9, block 47, resubdivision of part of Alamitos Beach townsite, $10.

Josephine Allec to Leonele Rosa, undivided ½ interest in parts lots 16 and 18, block 2, Moulton's addition, $10.

Artesian Water Company, Broadway Bank and Trust Company, trustee, and G G Johnson, trustee, to C Paul Krueger, lot 42, block 4, Jefferson Street Park tract, $10.

[illegible] H Zimmermann, agreement to convey lot 10, block 4, Jefferson and [illegible] tract, $900.

McCarthy Company to J V Dempsey, lot 10, block 5, McCarthy Company's Greater Los Angeles tract, $10.

Ethlien A Parker to E E Parker, part lots 2 and 1, block D, Soto Street tract, $10.

Stetson-Barret Company to Cora M Clark, lot [illegible] Place, $10.

Title Guarantee and Trust Company to Francisca M Pedroarena, lot 26, Normandie Avenue tract, $10.

F E Dumont to E Bowen, lots 13 and 14, Morgan tract, $10.

D Stone and P H Blades to M A and M E Yost, agreement to convey lot 3, block G, subdivision No 2, Wellington Heights tract, $250.

M A Yost to K Lagro, assignment of all interest in above.

L R Keefer to C C Keefer, part lots 23 and 26, Darrocott's subdivision, $10.

L M Grider, E E and I S Hamilton to W H Shaw, lots 8 and 10, block 19, Grider & Hamilton's Highland Park, $900.

M L Schulz to Lillien Edwards, agreement to convey lot 217, Mettler's Main Street and South Park tract, $2560.

Pasadena Cemetery Association to Mrs F W Ladd, west ½ of lot 677, Mountain View Cemetery, $150.

C E Greenamyer to Carrie W Necles, lots 20 and 21, in section 15 (property not in Los Angeles county.)

Mary E Shillman to Grace Bartholomew, [illegible] West Adams and Jefferson Street tract, $10.

MODERN METHODS SUCCEED

Years ago remedies of various kinds were used in treating consumptives, and nine-tenths of the patients died. Today little medicine is prescribed and they recover. Physicians have learned that the best way to combat most ills is by the indirect method of stimulating the body's natural power of fighting and destroying germs. Consumption is much easier to prevent than it is to cure. A cold, if neglected, leaves the lungs sore and unable to successfully resist the germs of the dread disease. Upon the first indication of a cold every effort should be made to check it at once.

Virgin Oil of Pine (pure) will break up a cold in 24 hours and cure any cough that is curable. Possessing all the well-known healing and medicinal properties of the pines, it tends to strengthen the lungs and bronchial tubes, increasing their natural power of resistance to attack.

It is put up only in half-ounce vials, each vial securely sealed in a round wooden case, with an engraved wrapper showing plainly the name—Virgin Oil of Pine compound pure, prepared only by Leach Chemical Co., Cincinnati, Ohio. Avoid imitations.

Auction

FINE FURNITURE. 1343 Winfield St.
Saturday, Mar. 7th, 10 a. m.

Desirable furnishings of a flat, consisting of quartered oak, leather seat rockers and library table, lady's desk, oval pedestal, extension table and chairs to match, sanitary couch, oak dresser, enameled iron and brass bed, floss mattress, springs, lace curtains, 9x12 tapestry art squares, matting, linoleum, dishes, gas plate, kitchen tables, utensils, etc., etc. Above goods same as new. Take Pico St. or West 11th St. cars.
RHOADES & RHOADES, Auctioneers.
Office 830-32 S. Main St.

L. A. Auction & Com. Co.
OFFICE AND SALESROOM
730 S. Spring St., 729 S. Main St.
W. O. Trask, Auctioneer
PHONES—F1719; Broadway 1067.

C. M. STEVENS
Furniture and General Auctioneer.
Will Pay Cash for Furniture.
Office 203 Tajo Building.
Phones, Home A5465, Sunset Main 2304

Thos. B. Clark
AUCTIONEER
632 So. Spring Street
F1907 Broadway 1912

"MAKE MONEY EARN MONEY."
4 Per Cent. Interest on Term Deposits
Bank of Los Angeles
FIFTH and SPRING.

Map of Rawhide Mining District, $5.00.
Address R. D. PICKETT, U. S. Deputy Mining Surveyor, Rawhide, Nevada.

$ SAVINGS BANK & TRUST COMPANY
4 PER CENT. INTEREST on savings accounts.
COR. 5th & HILL ST.

Clearinghouse Banks

NAME.	OFFICERS.	
FARMERS' AND MERCHANTS' NATIONAL BANK, Cor. Fourth and Main.	I. W. Hellman, Pres. Chas. Seyler, Cashier.	Capital .. $1,500,000; Surplus and profits $1,700,000
FIRST NATIONAL BANK, S. E. Cor. Second and Spring.	J. M. Elliott, Pres. W. T. S. Hammond, Cashier.	Capital .. $1,250,000; Surplus and profits $1,458,000
MERCHANTS' NATIONAL BANK, N. E. Cor. Second and Main.	W. H. Holliday, Pres. Marco H. Hellman, Cashier.	Capital ... $200,000; Surplus and profits .. $500,000
AMERICAN NATIONAL BANK, S. W. Cor. Second and Broadway.	W. F. Botsford, Pres. Wm. W. Woods, Cashier.	Capital .. $1,000,000; Surplus and profits .. $175,000
NATIONAL BANK OF CALIFORNIA, N. E. Cor. Fourth and Spring.	J. E. Fishburn, Pres. G. W. Fishburn, Cash'r.	Capital ... $500,000; Surplus and profits .. $139,000
CENTRAL NATIONAL BANK, Fourth and Broadway.	George Mason, Pres. J. B. Gist, Cashier.	Capital ... $300,000; Surplus and profits .. $300,000
CITIZENS' NATIONAL BANK, S. W. Cor. Third and Main.	R. J. Waters, Pres. A. J. Waters, Cashier.	Capital ... $300,000; Surplus and profits .. $375,000
BROADWAY BANK AND TRUST COMPANY, 308-10 S. Bdwy., Bradbury Bldg.	Warren Gillelen, President. R. W. Kenny, Cashier.	Capital ... $250,000; Surplus and profits .. $191,000
COMMERCIAL NATIONAL BANK, 401 S. Spring, corner 4th.	W. A. Bonynge, Pres. C. N. Flint, Cashier.	Capital ... $200,000; Surplus and profits .. $65,000
THE UNITED STATES NATIONAL BANK, Cor. Main and Commercial Sts.	Isaias W. Hellman, President. F. W. Smith, Cashier.	Capital ... $200,000; Surplus and profits ... $60,000
THE NATIONAL BANK OF COMMERCE, N. E. Cor. Sixth and Spring Sts.	F. M. Douglas, Pres. Chas. Ewing, Cashier.	Capital ... $200,000; Surplus and profits ... $25,000

Savings Banks.

SAVINGS BANKS
4% INTEREST PAID ON TERM SAVINGS DEPOSITS
3% INTEREST PAID ON "ORDINARY" SAVINGS DEPOSITS
AND 3% ON SPECIAL ORDINARY ACCOUNTS

German-American Savings Bank
Union Trust Bldg., Spring & Fourth Sts.
Corner Main and First Sts. (Branch)
CAPITAL AND SURPLUS $900,000.00
ASSETS $10,000,000.00

Security Savings Bank
Security Building.
Spring and Fifth Streets.
CAPITAL AND SULPLUS $1,250,000.00
ASSETS $22,000,000.00

Savings Deposits in Savings Banks are Exempt from Taxation to the Depositor

EQUITABLE SAVINGS BANK
FIRST AND SPRING STREETS
4 per cent paid on "Term" accounts.
3 per cent paid on "Ordinary" accounts.
By special arrangement checks may be given against "Ordinary" accounts without presentation of pass books. On these special accounts interest is computed monthly on lowest balance of deposit during the month, except that no interest is paid for any month where the amount falls below $300.
No commercial business transacted.

AMERICAN SAVINGS BANK
N. E. COR THIRD AND SPRING.
Capital and Surplus $275,000. 4 Per cent. Paid on Term Deposits.

4% INTEREST PAID ON SAVINGS DEPOSITS CONSOLIDATED BANK 324 SOUTH [illegible]

Trust Companies.

LOS ANGELES TRUST CO.
2nd and Spring Sts.
Capital $1,000,000.00 Surplus $200,000.00
Interest Allowed on Idle Money, Surplus Funds and Funds Awaiting Investment.
This Company is authorized by law and fully equipped to transact all classes of Trust business.

$2.00 PER YEAR AND UP
2000 NEW SAFE DEPOSIT BOXES FOR RENT
The Southern Trust Company
114 West Fourth Street

TITLE INSURANCE & TRUST CO.
Corner Franklin and New High Streets.
Issues Policies of Title Insurance. Issues Certificates of Title.
Acts in All Trust Capacities. TEL. EXCHANGE 18.

MERCHANTS TRUST COMPANY
207-209-211 South Broadway. Paid Up Capital, $500,000.00.
2 Per Cent. on the Daily Balances of Checking Accounts.

State Mutual Building and Loan Association
5 PER CENT. on 6 Months and 6 PER CENT. on 1 Year—TERM
No Admission or Withdrawal Fee
Only 30 Days Withdrawal Notice
107 So. Broadway

SAN FRANCISCO OFFICE
Los Angeles Times
1206 CALL BUILDING
Phone Kearny 2121 ARTHUR L. FISH, Rep.
Advertisements and Subscriptions received. Southern Californians, when in San Francisco, can have their mail sent in care of the Times office. COPIES OF THE TIMES ON FILE.

Men's Clothing Clothes for Men and Young Men.
—DESMOND'S—
Corner Third and Spring Streets

The Mutual Benefit Life Ins. Co., of New Jersey. Assets $112,186,493.88. Surplus $7,882,279.85. The leading annual dividend company. New policy, cash and loan values end of first year.
WALTER H. FISHER, General Agent.
412-13 Bradbury Bldg. Telephone Main [illegible]

RELIGIOUS.

STRONG PULL FOR HOSPITAL.

Methodists Make Determined Move for It.

Colored Presbyterians to Dedicate Church.

Farewell to Missionary to South Africa.

The movement for a Methodist hospital, where people of moderate means or no means whatever may receive treatment, is taking on new activity, with some prospects of success. The Women's Home Missionary Society owns a splendid site for the building on Grand View avenue, between Eleventh and Twelfth streets, and they are now starting out to create a fund of $25,000 or more, for the erection of the hospital. The movement is in the hands of a strong committee, with Chaplain Nave at its head, and the work will be vigorously pushed. They seek membership at $10 each and life memberships at $100 each, and urge churches, Sunday-schools and societies to take the work on their hearts and make the philanthropic institution a certainty without delay. On next Tuesday night Dr. Robert McIntyre will deliver a lecture in Simpson Auditorium for the benefit of the fund. His subject will be, "A Model Home." The movement is indorsed by the Southern California conference, and leading Methodists in the city and surrounding towns have been enlisted in it, and have representation of the committee.

CHURCH DEDICATION.

COLORED PRESBYTERIANS.

What is believed to be the only colored Presbyterian church on this coast will be dedicated tomorrow at 3 o'clock at West Thirty-seventh street and Denker avenue, reached by the West Jefferson car line. It is the Westminster Presbyterian Church, which has been promoted by Rev. E. P. Baker, a white minister, under the direction of the Church Extension Committee. The sermon tomorrow afternoon will be by Dr. Hugh K. Walker of Immanuel Presbyterian Church; greetings from other churches will be by J. D. Gordon of Tabernacle Baptist Church; Rev. A. B. Prichard will speak for the committee, Rev. G. R. Bryant of Wesley Chapel, Rev. R. W. Cleland of Long Beach and others will take part in the service. The church was organized in 1904, services being held in a hall on Central avenue, and the present building was erected last June. It promises to become a strong church.

Prof. Cook of Occidental College, formerly of Philander Smith College, Little Rock, Ark., will preach at 11 o'clock Sunday morning.

BACK TO AFRICA.

FAREWELL TO MISSIONARY.

A farewell service in honor of Miss Minnie Eaton will be held in the First United Brethren Church, Pico and Hope streets, on Sunday evening. Miss Eaton has spent thirteen years in Africa and has been with her friends in Los Angeles for some months, recuperating her shattered health, and next week will start on her return to her work in the mission field. She will deliver an address at the farewell service, and there will be a programme of special music. She is a sister of Mrs. Mary Dumphy of this city.

RELIGIOUS BRIEFS.

IN VACANT PULPIT.

Rev. Dr. W. A. Hunter of Spokane, Wash., will fill the pulpit of the First Presbyterian Church tomorrow, both morning and evening, made vacant by the resignation of F. De Witt Talmage. He is said to be an eloquent preacher and a popular pastor. He is accompanied by Mrs. Hunter, who was formerly Miss Kate Smith, a teacher in the Norwood school.

"The Hidden Hand," will be the topic of the sermon by Rev. Frank Carnell in the First Friends Church, tomorrow morning.

Rev. Robert J. Burdette will preach about "Rich Debtors," in Temple Auditorium on Sunday morning, and in the evening on "The Decoy and the Hunter." Among the music at the latter service will be "The Angelus," by the choir, during which Kingsley will play the chimes on the great organ.

Capt. Charles Stanley, who "writes the songs he sings, and sings the songs he writes," will be the attraction at the hall of the Volunteers of America tonight. He is a converted commedian.

Dr. J. Q. A. Henry will tomorrow complete his first six months as pastor of the First Baptist Church, during which time he has received 186 members. In the evening he will commence a sensational series of sermons on "The Scarlet Sins of Society."

William Murphy will hold his gospel temperance meeting as usual on Sunday evening in Blanchard Hall. The soloists will be Mrs. Wayland Trask and Francis Murphy, Jr. In the afternoon he will hold a meeting in Chutes Park.

A two weeks' Catholic mission will begin in St. Vibiana's Cathedral on Sunday morning, conducted by Rev. Thomas C. McKeogh and Rev. Thomas A. O'Malley, both of Kansas City, who have been holding missions throughout the State. Services will be held daily at 5 and 9 o'clock, a.m., and at 3 and 7:15 p.m.

St. Patrick's Catholic Church, Central avenue and Thirty-fourth street, will be dedicated by Bishop Conaty at 10 o'clock, a.m. March 22. Rev. J. P. Fisher of Santa Clara will officiate, at the vespers in the evening. Father P. J. O'Reilly is rector in charge.

The Evangelical Prayer Union will hold an all-day meeting in Central Presbyterian Church on next Friday, leaders being provided for the different hours of the day from among the leading ministers of the city. The union is entirely undenominational, and all churches are represented in it.

Rev. Levi D. Barr will preach in Haven Methodist Church on Sunday night, his subject being "A Divine Photograph of a Christian." Mr. Barr is a strong and eloquent preacher.

"How to Become Strong" will be the subject of the address by Miss Elsie Whiting, associate secretary, at the vesper service in the rooms of the Young Women's Christian Association, tomorrow at 4 o'clock.

Rabbi Isidore Myers will preach to the Sinai Jewish Congregation in B'nai B'rith Hall this morning at 11 o'clock. The services will begin at 9:30 a.m. The children of the school connected with the congregation will hold a memorial service on Sunday morning at 10:30 o'clock, in memory of the children burned in the school near Cleveland, O.

The Jewish Women's Foreign Relief Association will hold a meeting in Temple B'nai B'rith on Monday afternoon at 2 o'clock. The president, Mrs. Bertha Hirsch Baruch, will deliver an address, the other officers will make reports, and an election will be held.

Rev. L. A. Gould will deliver a stereopticon lecture on China in the First Baptist Church at 6:15 o'clock Sunday evening. On Monday evening he will begin a series of eight lectures in the same church.

The Grand-avenue Pentecostal Church of the Nazarene will be organized tomorrow morning at 11 o'clock in the new building erected at Malcolmson street and Grand avenue. The building will be dedicated on Sunday, March 15.

The Baraca Boys, Judge Wilbur's class in the First Congregational Sunday-school, celebrated the close of a membership contest with a banquet last night. The contest was between the orange and the blue; the blue won and the others gave the banquet as a penalty for their failure to win. About 90 were in attendance. Judge Wilbur made an address and a number of members of the class were called out for speeches.

Hamburger's Hamburger's Hamburger's Hamburger's WHAT OTHERS ADVERTISE, WE SELL FOR LESS. Hamburger's Hamburger's Hamburger's

Men's $2.50, $3 Hats 98c

2000 hats to choose from. The greatest sale in years. Today the second and last day. Don't miss it.

Hamburger's SAFEST PLACE TO TRADE

$2.50 Pants $1

Heavy cassimeres in neat pin stripes, dark [illegible] and brown; are extra durable; have French [illegible] dark sateen linings and curtains; all seams [illegible] sizes 30 to 40 waist measure.

The Great Sale of Standard Made Shoes Contin

75c Union Suits 59c

A sale of spring underwear that should interest every woman, some are of fine lisle of a superior quality cotton, low neck, knee length and lace trimmed or cuff knee; others low neck and sleeveless finished with crochet lace, still others long sleeves full length and high neck styles button in front; both medium and light weight, twin needle knit in jersey or Swiss ribbed; all sizes.

Long Silk Gloves $1.29

REGULAR $1.50 AND $1.75 VALUES.

Have just received 385 pairs of black and white silk gloves that reach well above the elbow; a very superior quality pure Milanese silk, double tipped fingers, two clasps at wrist, full 16-button length and are worth to $1.75.

"Foster's," "Duttonhoffer's," "Dugan & Hudson," "Grover's" "E. P. Reed's," "Wichert & Gardner," "William & Hoyt's," and Other Standard Makes.

A sale that met with instant and ready response—and it certainly deserved to, for the values offered are very unusual—the assortments very large; the best makers in the country are represented; if you want the best for the least money, you will buy your season's supply of shoes at this sale.

"WHAT OTHERS ADVERTISE WE SELL FOR LESS."
The following will give you an idea of the savings possible:

"FOSTER'S" $5 SHOES OR OXFORDS, FOR WOMEN, AT $3.59
"GROVER'S" PRINCE ALBERT FOR TENDER FEET $1.95
"GROVER'S" $3.50 BUTTON SHOES, SPECIAL THURSDAY $3.25
"E. P. REED'S" $3.50 WOMEN'S SHOES, THURSDAY, AT $2.50
"DUTTONHOFFER'S" $2.50, $3 OXFORDS, SPECIAL AT $3.00
"DUTTONHOFFER'S" $3.50 SHOES—OXFORDS, AT $3.00
"WILLIAM & HOYT'S" $2.50 MISSES' SHOES, SPECIAL $1.95
"DUGAN & HUDSON'S" CHILDREN'S $2.50 SHOES AT $1.75

Last Chance at Girls' and Dresses

Regular Values to $7.50
Sizes Range to 14 Years

$2.50

The coats are of the finest woolen mixed materials and plain broadcloth; most popular colors, nicely trimmed with silk braids and velvets also to make this an extraordinary sale we have added many pretty girlish dresses of fine wool materials in mixed patterns of solid colors; very [illegible] trimmed with silks, braids, velvets, buttons; the lot includes Buster Brown styles; Saturday only.

Sale 1000 Silk Waists

Dainty "1908" Styles—We Guarantee the Values Prices About Cost of Materials Purchased by the Yard.

A special purchase by the New York office of this big lot of waists, and any woman who has a waist want for spring and would like to be the owner of one of the prettiest waists in town at the lowest possible price will certainly be amply repaid for attending this sale; materials include the finest of Japanese silk; also a superior quality silk; are in all the latest popular styles, some of which are trimmed with dainty, serviceable laces, others finished with clusters of tuckings forming the yokes and still others in a variety of the prettiest styles, which we have not space to describe; are in all wanted colors; also black; long or short sleeve style, and the following prices will give you an idea of the values:

$2.50 For Silk Waists Worth to $4.50
$3.98 For Silk Waists Worth to $6
$5.00 For "Guaranteed" Silk Waists

10,000 pkgs. 5c and 10c flower and garden seeds, at pkg..... 2½c

$20 Suits and Cravenette Coats $9.9

NEW SPRING STYLES POPULAR MATERIALS

An opportunity to buy a new spring suit at one-third to one-half of the regular [illegible] that comes but seldom and then only through the big Hamburger store; our buying facilities with plenty of "spot cash" enables us to offer these suits which just received at the price named; many of them were made to sell regularly at [illegible] are about fifty of the suits—popular shades of blue and brown; also black in striped patterns; 26-inch coat styles, full pleated skirts; rain proof cravenettes [illegible] to $30 are having a place in this sale, popular colors; no exchanges will be made or mail orders will be accepted.

$5 Silk Petticoats $3.95 An exceptionally good quality [illegible] silk in a choice assortment of [illegible] lar colors, including golden brown, blues, grays, also wine and black; are exceedingly [illegible] and nicely finished with 15-inch flounces; popular flaring styles and positively worth [illegible]

SPECIAL FOR SATURDAY

Five Hundred

Trimmed Hats --- latest spring styles for street or dress wear; any one a good $10.00 to $12.50 value; made specially for this sale. Choice Saturday only, while they last at

$6.95

Women's 50c to 75c Imported Hose 25c

Extraordinary Values--No Phone or Mail Orders

Possibly the best and choicest assortment of hosiery that has ever been shown in the City at the regular price of 50c and 75c; some of a fine quality gauze lisle, allover lace, lace ankles and hand embroidered; are in all the popular spring colors to match your gown, including the latest shades of browns, lavender, gray and blue; are "Hermsdorf" dye, which is a guarantee for the color; also plain hosiery in popular colors and black; a very complete assortment of both regular and outsizes; garter and ribbed tops, also Maco hose with white feet; double soles and high spliced heels; very special for Saturday only.

$1.95 for $3.50 "Royal Regent"

In this assortment there is a style for every figure and [illegible] lar values range to $3.50; a number of corsets [illegible] which were sent to us for advertising purposes and [illegible] son we can sell them at the price named; are the [illegible] and coutil; complete with garter attachments; [illegible] with laces and ribbons.

Hamburger's Hamburger's Hamburger's Hamburger's WHAT OTHERS ADVERTISE, WE SELL FOR LESS. Hamburger's Hamburger's Hamburger's

The Forbidden Road.

By Maria Abnesi.

Copyright, 1907, by Maria Abnesi. All Rights Reserved.

CHAPTER V—(Continued.)

"Yes," assented Katherine Graniger, "but we all have to begin some time or another, and as, apparently, there was no one to object, I began at four." She spoke quite cheerfully. Then she smiled. "Miss Beamish has often told me that I was a very difficult child. They could not get me to eat anything. She declares that very often she had to sit up half the night and nurse me, because I would not go to sleep in a bed." The smile rippled into laughter. "I have often tried to imagine Miss Beamish nursing me. If you had known her you would realize how funny it sounds."

"Funny!" said Agnes Brenton to herself.

She busied herself attending to the material comfort of her guest for a minute or two. Then she said:

"Of course, I will advise you, Miss Graniger, and I shall be only too glad to help you if I can. Just tell me what you think you could do. What would you like to do?" Mrs. Brenton asked, going straight to the point, in her practical way.

The girl paused and pondered a moment; then she said: "It is difficult, for I don't quite know what I can do. I have no accomplishments. I adore music, but I was never taught a note. Music was an extra, and I was a charity girl. I can read and write, and do a little arithmetic; I can sew, and I can dig! I am really quite a good gardener," she said. "Whatever I do, I want, if possible, to be somewhere where there is a garden, or at any rate, where I can see grass and some trees. The oppression of bricks and mortar is a great sufferance to me! Mrs. Baynhurst's house is built in by other houses; the rooms are so dreary. There is no air, and the windows are never open, and I never got out. I used to drive with her occasionally, but I never walked."

Agnes Brenton fretted her brows into a slight frown.

"Do you like children?" she asked, after a little pause.

The thin, sallow face lit up.

"Children? Yes, I love children. I was a pupil teacher two years before I left school. There were some quite tiny tots with Miss Beamish. She had a large Indian connection, and also children from all parts of the world. When I left there were two dear little souls there from Barbados. I cried at leaving them," she sighed, "and I don't often cry," she added, after a little pause.

Mrs. Brenton went on eating her breakfast, and Katherine Graniger relapsed into silence for a moment. Then, with a rush of color to her cheeks, she said:

"But please don't let me bother you in any way, Mrs. Brenton. You have been already much too good. I dare say Mr. Haverford will arrange something for me."

Agnes Brenton was about to answer this with some kindly words when they were startled by a sharp rap with a stick on the door, and t' the door was opened and Camilla presented herself.

She was in her riding habit, and looked slim and boyish and radiant, and extraordinarily pretty and young.

"Oh, you lazy Agnes," she said, "not finished breakfast yet! Look at the time—nearly ten minutes past ten, and I have been out since half-past eight." She bent to kiss Mrs. Brenton, and then gave Katherine a smile and a little nod, as Agnes Brenton hurriedly introduced them.

"Give me something to eat, for the Lord's sake! I am positively famished," she declared. She threw off her riding gloves and tossed them, with her stick and her hat, on to the couch.

"Didn't you have anything before you went out?" asked Mrs. Brenton.

"Good heavens, no!"

Camilla stood in front of the looking-glass and ruffled her hair becomingly.

"Sammy sent word at 8 o'clock that he was coming at half-past eight. He made Dennis wake me up. There was no time for anything except a bath, and how I tumbled into these things I don't know."

She sat down opposite to Miss Graniger, and began to eat with real enjoyment.

"I am rather glad you are breakfasting late; it is a bit of luck for me. You have no idea how lovely it was in the park, Agnes," she said. "There was not a scrap of fog. Thank goodness for that! Those two dear chickens of mine will be able to get out today. And, oh! Agnes, another blow! Nurse came to me this morning, just as I was going out, with a doleful story about her father, or her mother, or somebody being dreadfully ill, and asking me if she might go and nurse the sick person. Isn't it too tiresome? She had only been with me a few months, but really she seemed quite a likely person. Those poor children! They do get such chopping and changing. Oh, by the way!" said Camilla, "I think I had better send the horse away; I can go home in a hansom. May I ring the bell?"

She half-rose from the table, but Katherine Graniger was quicker.

"May I take your message?" she asked. She spoke shyly. This young and very pretty woman was a new experience to her. She felt a little out of the atmosphere, and imagining swiftly that Mrs. Brenton and Mrs. Lancing might have something to say to one another, she seized the chance of leaving them together.

"Oh, thank you. It is ever so kind of you. Just please say to the groom that Mrs. Lancing will not ride any more today. Poor little soul," said Camilla, sympathetically, as the door closed, "how miserably thin she is; she looks as if she had not had enough to eat, and you are in your proper quarter, Agnes, playing the part of the good Samaritan. Well, now you must help me, my dear, because nurse is in earnest. I quite expect to find that she is gone when I get back. Why on earth do servants have parents and relations? I believe they exist on purpose to have the most mysterious diseases at the most inconvenient moments. Did you ever know a cook whose mother had not a bad leg, whatever that may be? Oh, how I hate housekeeping. I feel half inclined to live in a hotel."

"You ought to take the children into the country," said Mrs. Brenton, in her quiet way.

Camilla ate a very good breakfast, and then looked up at her friend with a quizzical expression.

"Well, Agnes," she said, and paused.

Mrs. Brenton just smiled.

"Well, Camilla?"

Mrs. Lancing laughed as she spread some butter on some toast.

"When you look straight down your nose in that fashion it means the wind is in a bad quarter for somebody, and I fancy that somebody is me just now."

Agnes Brenton laughed, but only slightly, and, getting up, moved to the fireplace.

"My dear child," she said, "I wish you would not do these sort of things."

"What sort of things?" asked Camilla.

Mrs. Brenton took up the poker and stirred the fire vigorously.

"You know quite well what I mean," she answered, a little impatiently, "and I confess I don't understand you, Camilla. I thought you really disliked Sammy Broxbourne. You used to be always running him down, I remember."

"Oh, it's Sammy you object to, is it?" said Camilla. "My dear, dear soul, I do assure you there wasn't a creature about this morning. That is why I enjoyed the ride. We flew through the park as if we had been a couple of birds."

"You have such a heap of people that you can go about with," said Mrs. Brenton, half-impatiently; "why choose the one man who is likely to do you harm?"

"Oh, come, that is all rubbish, Agnes," Mrs. Lancing said, a little impatiently in her turn. "Sammy is not a hero, but I don't suppose he is worse than any other man; and then we are connected, you know, and that goes a long way."

"The Broxbournes are third or fourth cousins of old Col. Lancing, but that is no kind of relationship. However, I suppose you know your own business best, and I have no earthly right to interfere as long as you are happy, my dear child. Happiness is the one great thing, after all."

Camilla finished the toast, and then got up.

She sighed a quick, impatient sigh.

"If I sit here I shall eat all there is on the table, and I have driven that girl away," she said; "she looks rather nice, Agnes. What is she going to do?"

"I was just talking things over with her, though I suppose really this is a matter for Mr. Haverford to settle. But she interests me, and I feel so sorry for her. She will not go back to his mother, that is very sure. I think she will try and get a place as nursery governess, or something of that sort. She seems devoted to children."

"Perhaps she would do for me," said Camilla, in her impulsive way.

Mrs. Brenton only smiled.

"We must go into matters a little bit more," she said, "before we can come to any conclusion."

"Well, you are going to bring her to lunch, aren't you?"

(To Be Continued Monday.)

NATIVE DAUGHTERS INTERESTED

The members of La Esperanza Parlor, No. 24, Native Daughters of the Golden West, are making preparations for an active participation in the Arbor Day exercises. Mrs. Frank J. Burns, Mrs. J. B. Solomon, Mrs. Sadie Rios, Miss Crele Katze, Mrs. G. M. Giffin, Mrs. Emma Diller and Miss Fannie Dreyfus will represent the parlor. Mrs. Solomon has been delegated to plant a tree in honor of Luther Burbank. Yesterday afternoon Mrs. Solomon delivered an address on "Luther Burbank" before the children of the Ann-street school, she being one of the speakers appointed by the Civic League. On Thursday next she will repeat her address at the Cambria-street school.

FRATERNITY ALUMNI BANQUET.

The Los Angeles Alumni Association of the Sigma Alpha Epsilon Fraternity will hold its annual banquet at Levy's Monday evening at 6 o'clock. Dr. Harry Kress will act as toastmaster. The function will be in celebration of the fifty-second anniversary of the organization of the fraternity, and it is expected that fully thirty members will be present, [illegible] forest college [illegible] the banquet.

UNDELIVERED

There are [illegible] the office of [illegible] Company for [illegible] Ollie Hatton, [illegible] ald, T. D. [illegible] W. D. Burr, [illegible] John R. Scott.

To the woman who [illegible] Royal is the great[illegible] time and labor [illegible] Makes home baking [illegible] a pleasure and a [illegible]

ROYAL

Baking Powder

The only Baking Powder [illegible] from Royal Grape Cream [illegible]

With minimum trouble [illegible] cuit, cake and pastry are [illegible] clean and greatly superior [illegible] made, dry, found-in-the-[illegible]